Hamilton County 5k for Food Security

Saturday October 8 at 9 a.m. at Dr. James A. Dillon Park, Noblesville

Run/Walk to help your local neighbors

Hamilton County 5k for Food Security · Carpenter Realtors · Commitment Mortgage NMLS #2332987 · BECK'S · Shepherd Insurance · orangetheory Fitness · Chicago Title · Customized Energy Solutions · Kroger

Hamilton County Reporter

Hamilton County's Hometown Newspaper

www.ReadTheReporter.com

Facebook.com/HamiltonCountyReporter

Saturday, Oct. 1, 2022

Arcadia | Atlanta | Cicero | Sheridan
Carmel | Fishers | Noblesville | Westfield

WISH TV News Gathering Partner

Like & Follow us!

TODAY'S WEATHER

Today: Mostly sunny. Wind gusting to 25 mph.

Tonight: Mostly clear. Wind gusting to 20 mph.

HIGH: 71 **LOW**: 49

paulpoteet.com

Cicero comes together to raise money for public safety

The REPORTER

On Sept. 18, Cicero Friends of the Park held a spaghetti dinner fundraiser for Cicero Police, Fire and Public Safety personnel. There was also a Jeep cruise-in and a Concert on the Pier.

This event was the brainchild of Friends of the Park member Lisa Stokes-Bear, who also coordinated the fundraiser.

Cicero Friends of the Park thanks the many community volunteers who made this event possible and the public who came out to support local heroes.

Special thanks to the persons who furnished the food:

• Jama Fernung – DeLullo's Trattoria

• Matt Hall – Boathouse Kitchen & Swan Dive

• Brett Morrow – Cicero and Harbour Markets

• Lisa Stokes-Bear and Brian Bear

The event raised $4,000 which will be split between the Cicero Police and Fire departments.

If you would like to donate, please send a check to:

Cicero Friends of the Park
P.O. Box 754
Cicero, IN 46034

Photo provided

(From left) Jackie Hayden, Amy Wolfe, Matt Hall, Brent Fernung, Jama Fernung, Lisa Stokes Bear, Cheryl Trietsch, Mel Lovell, and Christy Wilson. ***See more photos on Page 4 and online at ReadTheReporter.com.***

John McEnroe documentary takes him back to court

COLUMNIST

SCOTT SAALMAN
Scaramouch

I've been thinking about tennis.

I miss the "ker pock ... ker pock ... ker pock" during the long rallies of my youth, the ball bouncing off the asphalt ("ker") followed by the quick collision with catgut ("pock"), the squeaks of sneakers and the wonderful poof at the opening of a new can of balls, each connection of tight strings on fresh balls filling the air with bursts of yellow fuzz.

I have been thinking about tennis because I just watched the recent, great Showtime documentary, *McEnroe*. In high school, I wanted to be John McEnroe.

But before then, in 1976, I was given my first tennis racket on my 12th birthday. Mom wrapped the racket so as not to ruin the surprise. My parents must've thought I was really stupid, not being able to identify a wrapped tennis racket. I bet tuba-playing kids go through the same thing. "Is it a Big Wheel?" I asked, holding up the wrapped package, just to make Mom and Dad feel good.

I was excited about the tennis racket but was overcome with disappointment when I discovered it wasn't the metal-framed Jimmy Connors-endorsed T-2000 I wanted. Instead, it was a used, wooden-framed racket

See *McEnroe* . . . Page 2

Sheriff's Department trains new pack

Photo provided by Hamilton County Sheriff's Office

Thursday was the last day of a weeklong Bloodhound Seminar headed up by Sheriff's Deputy Neal Hoard. The class consisted of 15 dogs, 16 students, and five instructors who trained in several locations across Hamilton County. The dog and handler who came from the furthest west were from Tyler, Texas, and the furthest east was from Boston, Mass. Thank you to the Hamilton County Sheriff's Office Citizens Academy Alumni Association for its generosity in volunteering and to the Diabetes Youth Foundation Camp for the housing during the event.

Westfield PD wearing pink badges for breast cancer awareness

The REPORTER

The Westfield Police Department (WPD) proudly supports Breast Cancer Awareness Month, which takes place in October every year.

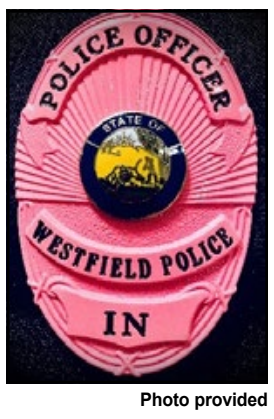

Photo provided

To show this to the public, some officers will wear pink enameled police badges throughout the month.

This campaign promotes increased awareness of the disease and offers information and support to those affected by breast cancer. It also raises funds for research into its cause, prevention, diagnosis, treatment, and a cure.

WPD hopes that the pink badges serve not only as a reminder to encourage citizens to get their mammograms and screening check-ups on a regular basis, but to also convey a message of hope for others on their own breast cancer journey and to let them know that they are not fighting this battle alone.

More information can be found at **nationalbreastcancer.org**.

Take journey back to *The War of the Worlds* with Noblesville Preservation Alliance!

Submitted

Join the Noblesville Preservation Alliance on a journey back in time to a fateful evening in 1938 when many tuned in to hear the horrifying news of an invasion ... an alien invasion.

In October 1938, Orson Wells and the Mercury Theatre of the Air presented a program that would prove to be one of the most memorable events in broadcast history: *The War of the Worlds*.

Despite being presented as a radio play, many people thought it was a real news broadcast and widespread panic ensued. The aftermath of the broadcast led Wells to issue an apology, but one thing was clear: radio had real power.

Now, you have an opportunity to journey back to 1938 and experience *The War of the Worlds* as so many did on that night.

You'll embark on this journey to the past on Saturday, Oct. 8 from Preservation Hall, 1274 Logan St., Noblesville. Seating is limited, as you might expect of a time machine, so be sure to reserve your spots today.

Don't worry, you'll return to 2022 at the end of the evening, carrying only memories of the past.

NOBLESVILLE PRESERVATION ALLIANCE
EST. 1987

Graphic provided

Go Purple with Prevail!

On March 6, 2020, Indiana declared a public health emergency due to the coronavirus disease (COVID-19). For victims of domestic violence, COVID-19 was yet another challenge to their existing crisis and trauma. Indiana saw a 181 percent increase in domestic violence-related homicides due to unemployment, underemployment, isolations, alcohol consumption and greater access to firearms. 911 call centers reported up to an 87 percent increase in domestic violence calls.

EQUIPCON
proud sponsor of FeedingTeam.org
FeedingTeam thanks you for sponsoring this year's Music Festival!

Hello, Hamilton County
With Mr. Weatherman, Paul Poteet
Click to play video

Business Cards

Live Music At Pasto Italiano
Benito DiBartoli Every Wednesday
1/2 Price Bottles of Wine On Wednesdays
Reservations Recommended
317-804-2051
3150 East State Rd. 32, Westfield

Green Avenue GRANTS & MORE
• Grant Research
• Proposal Writing
• Planning
• Other Fundraising
Your Road To Fundraising Success!
(317) 750-1204
www.greenavenue.info • amys@greenavenue.info

McEnroe

from Page 1

with the name Ann Jones written on it. A girl's racket! I feigned appreciation, taking a few half-hearted strokes in the living room, fearing any second I would begin developing breasts. "At least it's not a tuba," I likely mumbled. Luckily, it was late November, too cold for outdoor tennis. By summer, I forgot I even had a racket. That's one benefit of winter birthdays.

A few years later, though, something life-changing happened. I watched the dramatic 1980 Wimbledon Championship between Bjorn Borg and McEnroe on NBC. Suddenly, I wanted to be McEnroe. I loved his bad-boy antics. I begged my parents for a new tennis racquet. I assured them I would pay them back once I won Wimbledon. They fell for it. They had no idea what Wimbledon even was. With my new racket, a male one this time, tennis became an obsession.

Two or three matches during a single summer day were not unusual. Hand and foot blisters were common. The 90- to 100-degree days of July and August didn't matter. To stay hydrated, I filled the tennis ball can – they were metal then – with warm water from the nearby fountain, each sip tasting like rust and tennis ball chemicals. It likely stunted my growth. Made my hair fall out. Between matches, I'd get a chili dog at Dairy Queen and resume play without gastrointestinal repercussions. My skin went from lobster red to bronze in just a few days.

I was a scrappy, top-spinning, loudmouthed, human backboard type of player. I had no backhand. My second serve was so slow it actually went in reverse. My canvas tennis shoes would rip after only a couple of matches, and I would wrap them with Dad's electrician's tape.

With no prior lessons, I joined the Tell City High School Marksmen tennis team. Our coach, also new to the sport, sat in his car and sipped a beer while we ran laps. He reminded me of the coach (Walter Matthau) on *The Bad News Bears*. We were The Bad News Marksmen.

I played number three singles my first year.

Inspired by McEnroe's showmanship, I made a spectacle of myself, grunting and jumping with each stroke, diving for the out-of-reach shots as if the asphalt were Wimbledon grass (a little blood never hurt anyone), rolling, sliding like a clay court specialist (this technique caused me to tear my ACL during a match in my 30s), climbing fences, yelling at myself for my boneheaded blunders, and cussing out the tennis ball for its mutinous spirit when losing a point. I would hold the ball up to my face and exclaim, "There's one in every can!" My teammates ate it up. They nicknamed me "Gazelle" because of my exaggerated, ballet-like leaps during returns.

Though I was a local bad boy of tennis, Mom never missed a match. She applauded with zeal when opponents double faulted, making her, I guess, "the bad mom of tennis." An Evansville kid, after hearing her squeal with unsportsmanlike delight when he served a ball into the net, asked during changeover, "Who is that #$%&?" To which I replied, "That #$%& is my mom." I hacked him to death in the third set – in Mom's honor.

Photo provided
Scott Saalman playing tennis in 1983.

Our team never won a title, often thwarted by the dreaded Jasper Wildcats, historically one of the best tennis programs south of Indy. Anytime Jasper was next on our schedule, we'd plead with our coach, "Do we really have to show up?" He'd burp.

I experienced only one memorable match against Jasper. I scrapped my way into a third set. "Hit it to his backhand. Hit it to his backhand," my opponent's teammates shouted then. Even their parents shouted, "Hit it to his backhand." It was such an infectious chant that I swore I heard my own teammates shout it. Yes, every shot my opponent made went to my backhand. I looked at Coach for advice. I read his lips: "I need a beer." The third set ended quickly. I lost.

In tennis, I was better than some but worse than most. I never made it to Wimbledon. Sorry, Mom and Dad. Still, God love you, Johnny Mac.

*Contact: **scottsaalman@gmail.com**. Buy Scott's books on Amazon.*

Northern Hamilton County GOP Club
October Meeting:
MEET THE REPUBLICAN CANDIDATES
Monday, October 10, 6:00pm
Sheridan Community Center
300 East 6th Street, Sheridan
Will include a Soup & Salad Supper
Members/Sponsors: Free
Non-Members: $5

PREVAIL
Advocating for Victims of Crime & Abuse

I was born and raised right here in Noblesville. I grew up in a home without domestic violence or assault - it wasn't something I saw, or even heard about. But when I was introduced to Prevail of Central Indiana, I was shocked by the number of individuals who are affected by domestic violence. In 2018 alone, Prevail helped more than 4,000 clients in Hamilton County (nearly 80 percent of clients are women and children). Domestic violence and abuse are hard topics to discuss, so you don't often hear about them. But at Tom Wood Volkswagen in Noblesville, we're breaking the taboo and raising awareness for Prevail, an organization that helps families in Hamilton County.
- Mike Bragg, GM of Tom Wood Volkswagen in Noblesville

To help Hamilton County families affected by domestic violence and sexual abuse, you can donate the following items:
• Individually packaged snacks
• Lysol
• Hand sanitizer
• Disinfecting wipes

Drop off items at Tom Wood Volkswagen in Noblesville, 14701 Tom Wood Way.

WE'RE HIRING
There's never been a better time to join the Tom Wood team!
APPLY NOW!
TomWood.com/Careers.htm

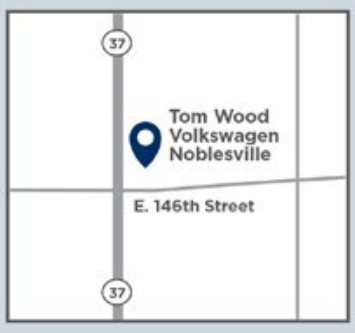

TOM WOOD Volkswagen NOBLESVILLE
14701 Tom Wood Way
Noblesville, IN 46060
317.853.4552
TomWoodVolkswagenNoblesville.com

Pick-Up & Delivery AVAILABLE!

Potter's Bridge Fall Festival

Proudly title sponsored by ANDERSEN WINDOWS & DOORS by Hometown WINDOW & DOOR COMPANY

Saturday Oct. 1st

11am - 5pm

Potter's Covered Bridge

- Over 100 Vendors
- Handcrafted Wares & Wearables
- Great Food & Entertainment
- Fun Children's Activities!

Crafts, food, and more!

Fun for the whole family!

FREE FOR ALL AGES!

HAMILTON COUNTY PARKS & RECREATION DEPT.

With supporting sponsorship provided by

ASHLIN HADDEN INSURANCE

INDIANA AMERICAN WATER

19401 Allisonville Rd., Noblesville, IN

317-770-4400

MyHamiltonCountyParks.com

@myhcpr

Keep in Touch with Hamilton County's Business Community

Hamilton County Business Magazine publishes online six times a year

FREE Online Subscription
Scan the QR Code

HAMILTON COUNTY BUSINESS MAGAZINE
www.hamiltoncountybusiness.com

SCAN ME

Cicero feeds the need to give back

Photos provided

If there are two things Cicero loves, it's giving back to the local community and tempting people to be charitable by offering them food. This time it paid off in a big way for both local police and fire, thanks to three local restaurants' tasty treats and Cicero Friends of the Park's work spreading the word.

NOW HIRING
DEPUTY CLERK

The City of Noblesville is currently accepting applications for the position of full-time Deputy Clerk.

Salary is $43-47K
based on experience.

For a complete list of duties and to apply, please go to
www.cityofnoblesville.org/employment.

Equal Employment Opportunity Employer
Participates in E-Verify

AG Rokita & team achieve $2.9M settlement in Medicaid fraud case

The REPORTER

Indiana Attorney General Todd Rokita announced Tuesday his office has recovered $2.9 million to settle allegations that a Northeast Indiana hospital network overbilled Indiana Medicaid between January 2017 and March 2021.

The overbilling resulted from the usage of improper revenue codes submitted to Medicaid for certain blood-clotting tests performed on patients at several hospital locations operated by Parkview Health System.

"All Medicaid providers have an obligation to ensure that they are seeking appropriate and justifiable payments from the Indiana program," Rokita said. "Whenever we have reason to believe the program is overbilled, we investigate – and then we work to recover any overcharges."

Rokita

Rokita thanked members of his Medicaid Fraud Control Unit for their work on this case – including Deputy Attorney General Jordan Stover and two investigators, John Mills and Bryan Katterhenry.

"We also appreciate Parkview's cooperation in resolving this matter when it was brought to their attention," Rokita said.

On behalf of Hoosiers, Rokita and his team have now recovered more than $429 million since he took office in January 2021. That sum represents the work of four divisions: Complex Litigation; Consumer Protection; Litigation; and the Medicaid Fraud Control Unit.

"Our team takes very seriously our responsibility to be wise and faithful stewards of the public trust," Rokita said. "Some recoveries are returned to the public treasury, and some are sent directly to everyday Hoosiers to whom money is owed. Our mission is to ensure justice is done."

Click here to read the settlement agreement with Parkview Health System.

The Indiana Medicaid Fraud Control Unit receives 75 percent of its funding from the U.S. Department of Health and Human Services under a federal grant. The remaining 25 percent is funded by the State of Indiana.

CARMEL SYMPHONY ORCHESTRA
JANNA HYMES ARTISTIC DIRECTOR

Janna Hymes
Artistic Director
Clarice Assad
Pavel & Direct Contact

Sat, October 8 • 7:30pm at the Palladium

For tickets visit: CarmelSymphony.org
or call the Center's Fifth Third Bank Box Office: 317-843-3800

Join us immediately following the performance for the
UNIDOS AFTER PARTY!
at the Palladium - Robert Adam Room & East Lobby

After Party tickets: CarmelSymphony.org

THE CENTER FOR THE PERFORMING ARTS · THE PALLADIUM · PEDCOR

Community News

Sheridan doing its part to support cancer research

Join the fight to beat cancer with the Sheridan Lions Club and Phi Beta Psi Sorority.

Come out for the Sheridan Community Pork Loin Dinner from 4 to 7 p.m. on Saturday, Oct. 8 at the Sheridan Community Center, 300 E. 6th St.

The menu will include pork loin, coleslaw, mac & cheese, green beans, cornbread with honey butter and dessert.

Proceeds go toward community support and cancer research.

Thanks for reading!

Community FIRST
Bank of Indiana

Just Increased 9/9/22!

Higher Interest CD Specials

	Rate	APY*
13 Months	2.23%	2.25%
17 Months**	2.37%	2.40%
33 Months	2.96%	3.00%

CFBindiana.com/cd-ira-rates

*APY is Annual Percentage Yield. APY is effective as of 9.9.22 and is subject to change without notice. Minimum balance to open account and obtain APY is $1,000.00. Early withdrawal may be subject to penalty. Fees may reduce earnings on the account. **Minimum $25,000 to open account.

Member FDIC

Today: Test drive & learn about electric vehicles in Carmel

The REPORTER

The City of Carmel, in partnership with Greater Indiana Clean Cities, Hoosier Electric Vehicle Association, Carmel Green Initiative, AAA, Solar United Neighbors and Knozone, will hold an EV Ride and Drive event today, Oct. 1, as part of the National Drive Electric Week, which is presented by Plug In America, Electric Vehicle Association, Sierra Club and EVHybridNoire.

Brainard

This event will take place from 4 to 7 p.m. at the Indiana Design Center parking lot, 200 S. Range Line Road, just prior to Late Night on Main in the Carmel Arts & Design District.

Attendees will have the opportunity to test drive Electric Vehicles (EVs) and e-bikes, speak with EV owners and find out other important information regarding owning and charging EVs in Carmel and central Indiana.

EV Ride and Drive events give the public the chance to test new electric vehicles from a variety of manufacturers and talk to current owners of EVs. This year, there will be vehicles from BMW, Mini, VW, Audi, Nissan, Volvo and Mercedes Benz to test drive, and Motor Drive will bring a Kia EV6. Additionally, this year e-bikes have been to the event so Future-Velo and Pedego of Carmel will have bikes displayed and available for test rides.

In addition to learning how to charge and where to charge EVs, you can also learn ways they improve air quality and reduce CO_2 emissions, how to charge them with solar power, how much fun they are to drive, and how owning an EV can save you money in the long run.

"With more than 50+ EV chargers in the City of Carmel including a Tesla Supercharger Station, a soon to be built Electrify America station and 15-plus EV chargers in the new Civic Square garage, Carmel is a leader in the electric vehicles space and makes owning an EV that much easier," Mayor Jim Brainard said.

Carmel reopens Meadowlark Park

Photo provided

Meadowlark Park has been updated as part of the Reimagining Parks initiative, made possible by the Clay Township Impact Program. Located in the heart of the city's Arts & Design District, Meadowlark Park offers an escape into nature and outdoor recreation just steps from the hustle and bustle of shops and restaurants. This 19-acre park was originally developed in 1995 and was fully reimagined in 2022. (From left) City Council member Dr. Tim Hannon, Carmel Clay Parks Board President Rich Taylor, Carmel Clay Parks & Recreation Director Michael Klitzing, Mayor Jim Brainard; Clay Township Board member Matt Snyder, Carmel City Council President Kevin Rider, Carmel Clay Parks Board member James Garretson, Carmel City Council member Jeff Worrell, Carmel City Council member Sue Finkam, Clay Township Board member Paul Hensel, and Carmel City Council member Adam Aasen.

Carmel Fire Department deploys team to Florida

The REPORTER

The Carmel Fire Department task force team has been deployed to Florida to assist with cleanup efforts after Hurricane Ian. Thank you to Captains Adam Harrington and Scott Tierney and Firefighters Scott Stroup, Carlos Wilson and Cory Anderson for your service assisting the people of Florida during this difficult time.

Need more news?
ReadTheReporter.com

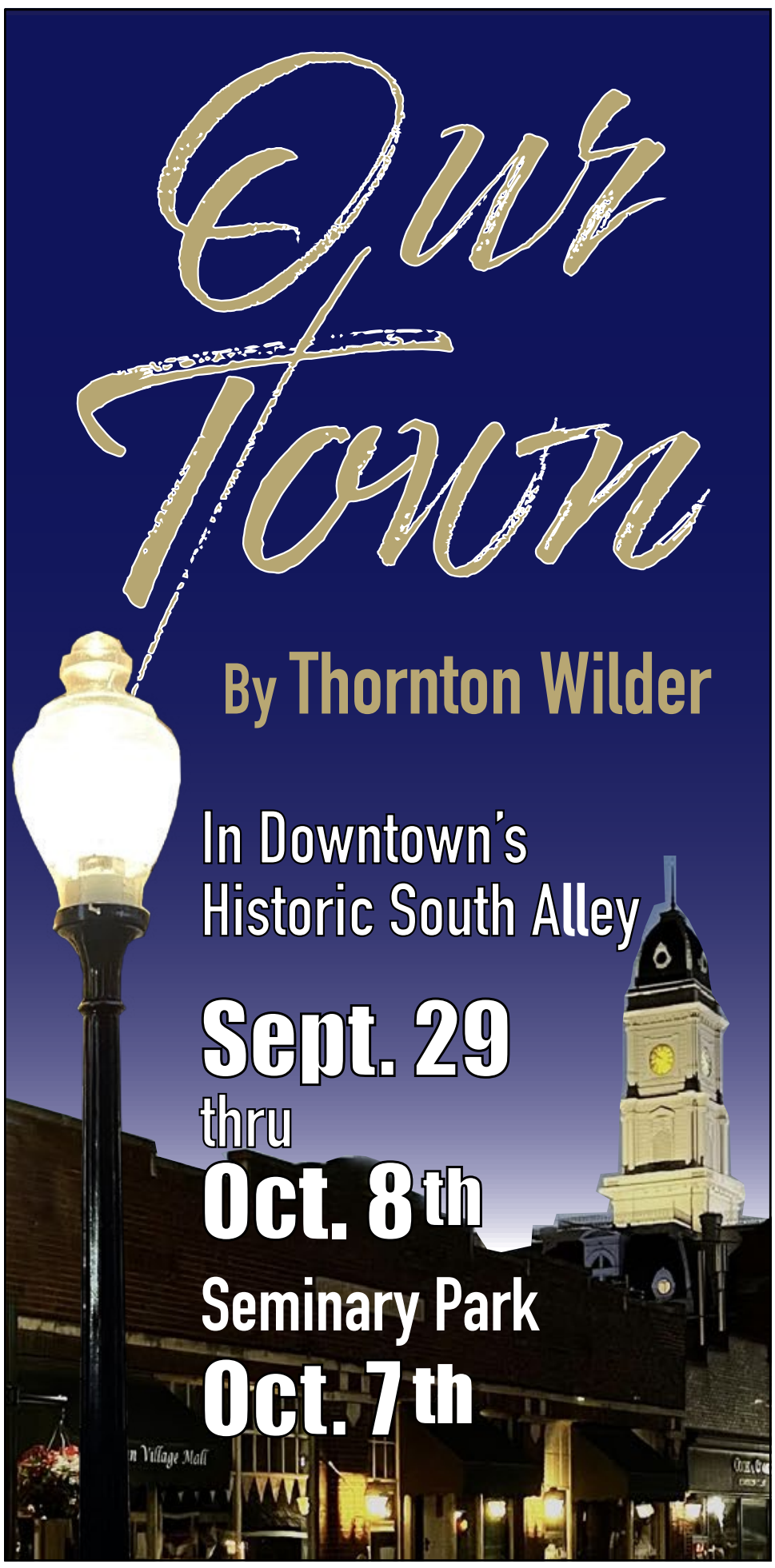

Duke Energy helps Noblesville prepare sites to attract jobs & spur economic development

The REPORTER

Duke Energy Indiana has selected three properties in Hamilton, Hendricks and Putnam counties for inclusion in its 2022 Site Readiness Program, which prepares high-potential business and industrial sites for economic development investments and markets them nationwide to companies looking to expand or relocate their operations.

The City of Noblesville recently purchased 77.65 acres of land near East 141st Street and Olio Road, expanding upon nearly 300 acres of land that has been designated Innovation Mile. Innovation Mile will be a mile-long, master planned innovation district that includes advanced manufacturing (industrial), health technologies, life science innovation, wholesale trade, and professional and financial services.

This property holds unique value in its location and proximity to Interstate 69. It also encompasses Borg Warner as an anchor, which designs, manufactures and delivers mobility solutions for the automobile market. This area will be able to serve companies looking for technology-related infrastructure like fiber and conduit.

Murray

Pinegar

"This is the second Site Readiness Program grant the city of Noblesville has received, and we greatly appreciate Duke Energy's continued support and partnership in economic development," Noblesville Economic Development Director Andrew Murray said. "The Innovation Mile development will encompass approximately 300 acres and will be able to serve businesses within our targeted industries. This is going to be a very sought-after location for those seeking new construction, and we appreciate Duke Energy's help to further market the site and attract new companies to Noblesville."

"We're committed to ensuring our communities have the resources and support they need to thrive – now and well into the future," Duke Energy Indiana President Stan Pinegar said. "Utilities play a critical role as industries weigh whether to relocate to an area or expand their presence. The Duke Energy Site Readiness Program has been a valuable offering and we are proud of the program's many successes. Through this initiative and many others, we work hand in hand with local and regional partners to bring new jobs and capital investment to the communities we serve."

Through its Site Readiness Program, Duke Energy identifies high-potential sites and partners with county officials and local economic development professionals to develop a strategy for getting the sites fully ready to market to industrial prospects. In Indiana alone, Duke Energy has helped prepare 41 properties that have won 16 major projects since the program started in 2013, drawing more than 5,500 new jobs and $5.3 billion in capital investment to the state.

The company works with Banning Engineering and Site Selection Group to evaluate sites. Based on consultant recommendations, Duke Energy will collaborate with county leaders and local economic development professionals to develop a strategy for marketing the sites. After each site's state of readiness has advanced, Duke Energy's national business recruitment team strategically markets them nationwide to companies looking to expand or relocate their operations. Duke Energy will award up to $10,000 to each site to help prepare them to attract projects.

SHARE YOUR NEWS!

Broadcast your community's news to readers across Hamilton County

News@ReadTheReporter.com

Riverview HEALTH

Normal Aging, Dementia & Cognitive Impairment

We know good health can mean *more special moments*.

Presented by
Valencia Montgomery, PsyD
& Greta Schwarzkopf, SLP

Wednesday, Oct. 12
6-7 p.m.

Location: Riverview Health
395 Westfield Rd.
Noblesville, IN 46060
Krieg DeVault conference room
(entrance 3)

To register, visit
riverview.org/classes,
call 317.776.7999
or scan the QR code below

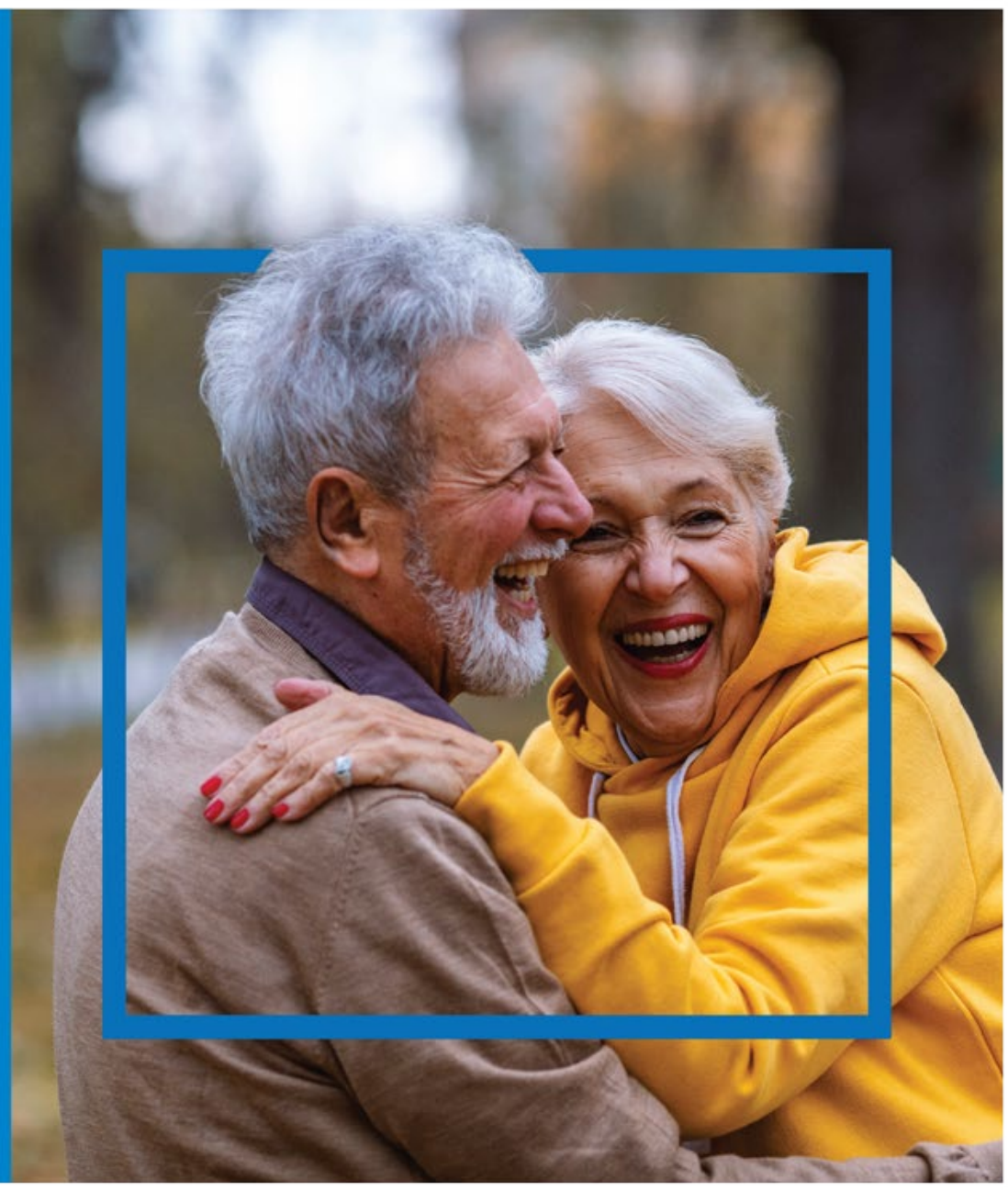

Join Dr. Valencia Montgomery, neuropsychologist, and Greta Schwarzkopf, speech language pathologist, as they discuss the diagnosis and therapeutic interventions available for dementia and mild cognitive impairment. ***Registration is required. Attendees must wear masks.***

Indy Grand Opening Specials

4-TIME RETAILER OF THE YEAR

Total Wine® SPIRITS · BEER & MORE

Hurry in! Valid thru 10/2/2022 in Indianapolis, IN.

Celebrating our new stores in Carmel, Noblesville and Greenwood!

SAVE $5.00
Tito's Handmade Vodka 1.75L
19.69
~~24.69~~
Limit 2 btls

SAVE $7.00
Ketel One 1.75L
19.99
~~26.99~~
Limit 2 btls

SAVE $5.00
Jim Beam Bourbon 1.75L
19.99
~~24.99~~
Limit 2 btls

SAVE $8.00
Jack Daniel's Black 1.75L
27.99
~~35.99~~
Limit 2 btls

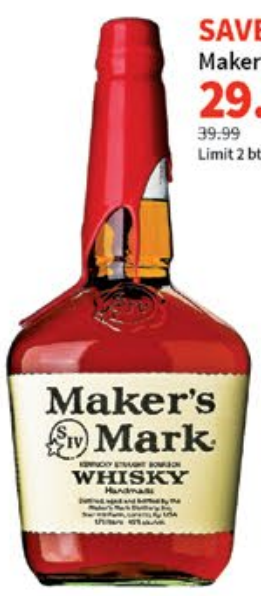

SAVE $10.00
Maker's Mark 1.75L
29.99
~~39.99~~
Limit 2 btls

SAVE $9.50
Jameson Irish Whiskey 1.75L
29.99
~~39.49~~
Limit 2 btls

SAVE $6.00
Jose Cuervo Gold 1.75L
21.99
~~27.99~~
Limit 2 btls

SAVE $8.50
Bombay Sapphire 1.75L
21.99
~~30.49~~
Limit 2 btls

SAVE $4.50
Justin Cabernet Paso Robles California 750ml
12.97
~~17.47~~
Limit 6 btls

SAVE $4.00
La Crema Chardonnay Sonoma Coast California 750ml
8.97
~~12.97~~
Limit 6 btls

SAVE $3.00
Matua Sauvignon Blanc Marlborough New Zealand 750ml
4.97
~~7.97~~
Limit 6 btls

SAVE $4.00
Chateau d'Esclans Whispering Angel Rose France 750ml
12.97
~~16.97~~
Limit 6 btls

FREE NEXT-DAY DELIVERY

Order in the app or online

$3.99 for same-day orders valid thru 11/15/2022

CARMEL
Cool Creek Commons
2520 E. 146th St
Carmel, IN 46033
Next to Buffalo Wild Wings
Grand Opening!

NOBLESVILLE
Hamilton Town Center
13145 Levison Lane
Noblesville, IN 46060
Across from Old Navy
Grand Opening!

GREENWOOD
The Shoppes at County Line
2110 East County Line Road
Indianapolis, IN 46277
Across from Greenwood Shopping Mall
Grand Opening!

NORA - 86th ST.
Nora Corners Shopping Center
1460 E. 86th St. at Westfield Blvd
Indianapolis, IN 46240
At the corner of E. 86th St and Westfield Blvd

DOWNLOAD OUR AWARD-WINNING APP

No one under 21 permitted in store, including those accompanied by patrons of legal age.

Prices valid 9/26/2022-10/2/2022. Total Wine & More is not responsible for typographical or human error, or supplier price increases. Products while supplies last. We reserve the right to limit quantities. Loyalty points not redeemable on alcohol items, cigar boxes, gift cards, classes, samplings, deposits, rentals and ice. Total Wine & More is a registered trademark of RSSI. © 2022 Retail Services & Systems, Inc. All rights reserved. Please drink responsibly. Use a designated driver.

0926GO_IND_FP_ID7950

Thanks for reading The REPORTER!
For more news, visit ReadTheReporter.com

Centier Bank welcomes Westfield's own Ben Studebaker as Regional Sales Manager

The REPORTER

Centier Bank President and CEO Michael E. Schrage has announced Ben Studebaker as Vice President, Regional Sales Manager, overseeing the Greater Indianapolis and Lafayette Markets.

Studebaker joins Centier after spending over 10 years working in banking, starting out as a bank teller and eventually a market leader. Most recently, he served as Director of Mortgage Sales for another financial institution prior to joining Centier.

Studebaker received a bachelor's degree in finance from Ball State University as well as a Masters of Business Administration from Anderson University. He is a 13-year resident of Hamilton County and said he aims to bring his knowledge about the needs of the community to the team and how we can best serve clients.

"I am looking forward to spreading awareness about Centier's rich history and living out our purpose in the Greater Indy market," Studebaker said. "My goal is to be an uplifting Servant Leader to my team in order to position Centier as the go-to helpful financial guide in our communities."

Studebaker

Randy Shephard, Senior Vice President of Retail Sales at Centier Bank, said Studebaker's vast experience in community banking and his enthusiasm makes him a welcome addition to the team.

"We are so thrilled to welcome Ben to Centier Bank and look forward to seeing him guide and inspire an already fantastic team in our Greater Indianapolis and Lafayette branches," Shephard said. "His leadership style and warm personality is contagious, adding to the remarkable banking services we deliver to our clients."

Studebaker resides in Westfield with his husband, Brandon.

For more information about Ben Studebaker, email **bstudebaker@centier.com**. For more information on Centier Bank, visit **centier.com**.

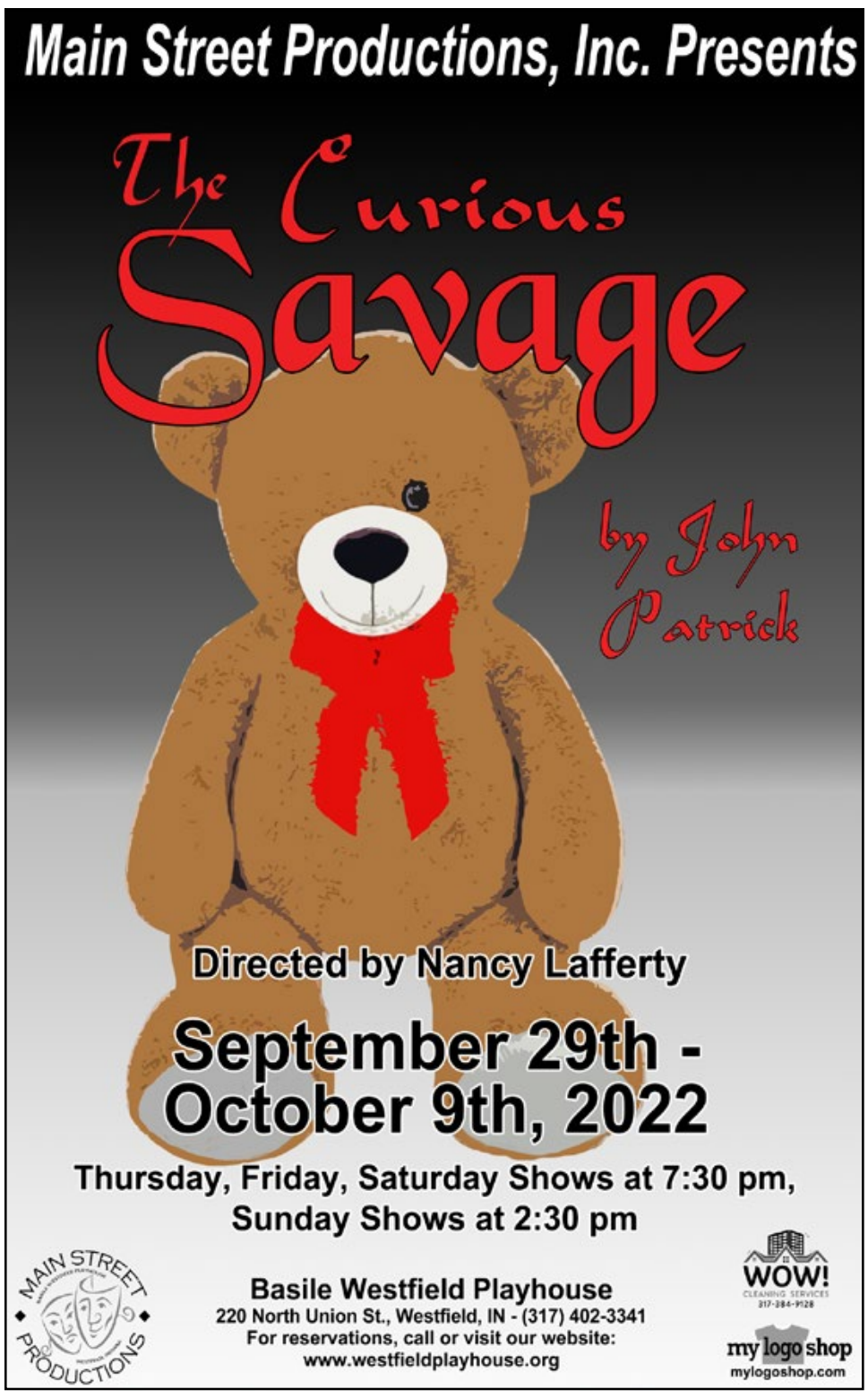

USPS announces October job fairs

The REPORTER

The United States Postal Service continues staffing in advance of the holiday mailing season.

The Postal Service will hold job fairs throughout the month of October on various days and times to fill immediate openings in Indianapolis and surrounding areas. Positions are available with a starting pay up to $19.62 per hour.

All job fairs will be held at the USPS Conference Center, 8765 Guion Rd., Indianapolis:

- Monday, Oct. 3 – 4 to 8 p.m.
- Wednesday, Oct. 5 – 10 a.m. to 3 p.m.
- Thursday, Oct. 6 – 10 a.m. to 3 p.m.
- Wednesday, Oct. 12 – 10 a.m. to 3 p.m.
- Thursday, Oct. 13 – 10 a.m. to 3 p.m.
- Saturday, Oct. 15 – 10 a.m. to 2 p.m.
- Monday, Oct. 17 – 4 to 8 p.m.
- Wednesday, Oct. 19 – 10 a.m. to 3 p.m.
- Thursday, Oct. 20 – 10 a.m. to 3 p.m.
- Monday, Oct. 24 – 4 to 8 p.m.
- Wednesday, Oct. 26 – 10 a.m. to 3 p.m.
- Thursday, Oct. 27 – 10 a.m. to 3 p.m.
- Saturday, Oct. 29 – 10 a.m. to 2 p.m.

To assist potential applicants, USPS personnel will be on site to provide detailed information about the positions, answer questions, and have laptops available for on-the-spot applications. Applications are accepted online only at **usps.com/careers**. Applicants must be 18 years of age and be available to work weekends and holidays.

See the job posting for full details for duties, responsibilities, requirements, and benefits information. Job postings are updated frequently, so check back often for additional opportunities.

CANDIDATE BIOGRAPHIES

All candidates who would like to provide the public with explanation of their policy positions are invited to fill out the form located at readthereporter.com/2022-candidate-info. Candidate bios will be printed during October and in our Election Day Special Edition.

State Senator Jim Buck
Running For Re-Election In Senate District 21
Jim Buck is Focused on Protecting Our Families and Our Future

Focused on Keeping Us Safe
- Infrastructure improvements
- Extensive distribution of broadband
- Establishing a unified 911 system

Focused on Improving Education
- Record funding for K through 12
- Helped pass laws giving parents the right to speak for their children
- Gave greater choice and funding to alternative schools while assuring public school teachers are properly compensated

Focused on Fighting Inflation
- Returned tax revenue to the taxpayer
- Froze and eliminated various taxes

Focused on Our Future
- Keeping Indiana fiscally strong so it can fulfill all areas of responsibility for Hoosiers
- Indiana is the Midwest leader in economic growth and job creation
- Working to make Indiana one of the best places to live, work and play for everyone

BUCK STATE SENATOR
A VOTE FOR JIM BUCK WILL HELP KEEP INDIANA STRONG
Contact me at
citizensforbuck@comcast.net
I would be grateful for your vote.
PAID FOR BY CITIZENS FOR BUCK

Spartz introduces bill to increase transparency of non-profit hospitals

The REPORTER

U.S. Rep. Victoria Spartz on Thursday introduced the Non-Profit Hospital Tax Exemption Transparency Act as part of her **package** to increase competition in health care.

Non-profit hospitals have accumulated large monopoly powers in many health care markets, although, according to the **2021 Health Affairs study**, they spend considerably less on charity care than for-profit hospitals. The current guidelines for community benefit qualifying hospitals for tax-exempt status are **vague** and could be abused by stakeholders.

Spartz

Based on multiple studies, including **RAND studies** performed by the Employers' Forum of Indiana, Indiana has some of the highest hospital prices and health care monopoly issues in the nation.

This legislation clarifies the standards by which non-profit hospitals can qualify for tax exemption.

Click here to read the full text of the bill.

BBB: Beware perils of 'clickbait'

The REPORTER

Clickbait involves "baiting" an unsuspecting reader into clicking on a link by using enticing verbiage, a salacious headline or an ad that seems too good to be true. Scammers and misleading advertisers also use remarkable current events or disasters to drive clicks.

So, why is clickbait so dangerous? Simply put, clickbait could represent a serious threat to your cybersecurity. Not only could the information that you read online be false, you could be clicking on a malicious link and installing viruses or spyware onto your computer. When dealing with cybersecurity risks, it pays to be cautious.

Even when a clickbait link doesn't install malware, the information presented can be incredibly misleading. Clickbait headlines can also be a form of "native advertising." Native advertising involves advertising or marketing content that appears similar to news, featured articles, and product reviews. The risk of these ads, according to the **Federal Trade Commission's Guide for Businesses**, is that consumers will not know that the article they are reading is an advertisement rather than a factual news piece. FTC often finds this type of advertising to be deceptive.

The Better Business Bureau (BBB) offers these suggestions to avoid the perils of clickbait:

• Don't take the bait. Always hover over the post, use your mouse, and look at the link. If it seems suspicious, or you don't recognize the source, avoid it.

• Avoid unnecessary updates. Be cautious of videos that redirect you to update your video player. Hackers could be using this seemingly routine download to obtain personal information or access to your computer.

• Avoid "buzzwords." Words like "shocking," "exclusive" and "miracle" are designed to divert your attention and convince you to click.

• Verify. If you are curious about a headline, search credible media outlets for similar information before clicking.

• Check the URL address. Even if links appear to be sent to you by friends, take caution. Scammers often hack social media profiles in order to send malicious links.

• Is it skillfully written? Pay close attention to issues with grammar, diction or capitalization.

• Would you otherwise pay for this information? If the link promises to deliver something that you would otherwise have to pay for, this is a red flag. Consumers tell BBB that links to IQ tests, credit info, and miracle cures often lead to malware.

You can always report questionable posts to Facebook. Directions regarding how to report these posts is available via Facebook's **help center**.

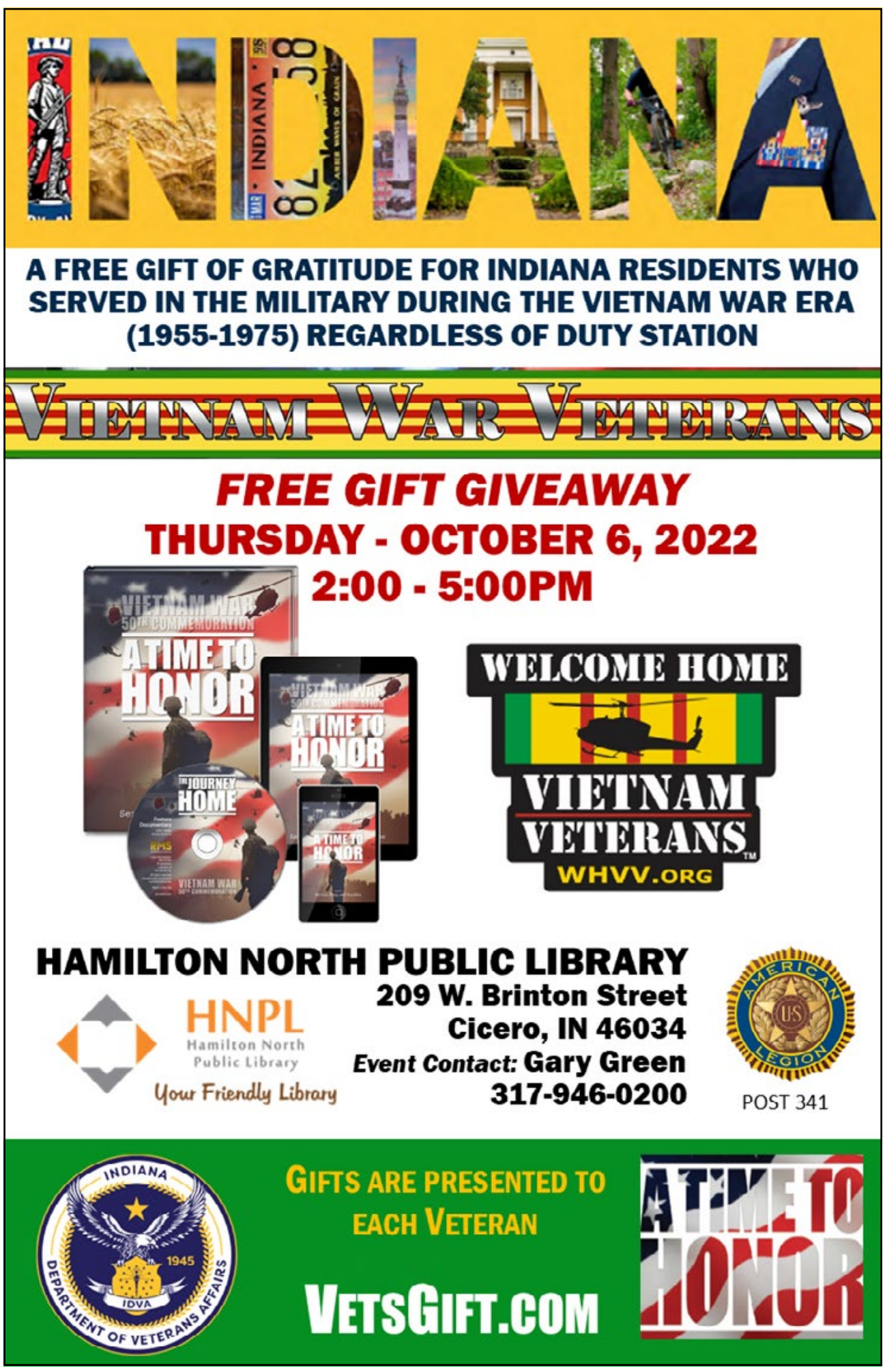

— ARCADIA —

Notice

The Arcadia Town Council will meet in an Executive Session on October 3, 2022 at 6:00 p.m. located at the Arcadia Town Hall 208 W. Main Street Arcadia, IN 46030 to discuss IC5-14-1.5-6.1(b)(B) initiation of litigation or litigation that is either pending or has been threatened specifically in writing. As used in this clause, "litigation" includes any judicial action or administrative law proceeding under federal or state law.

R1422 *10/1/22, 10/3/22*

— COUNTY —

PUBLIC NOTICE

The forever benefit on a land patent located in Hamilton county Indiana is being perfected upon T19N-R5E-E1/2SW1/4S31. Anyone interested in examining or challenging this claim by 11-18-2022, can go to https://americanmeetinggroup.com/jackson/.

R1346 *9/19/22 through 11/18/22*

PUBLIC NOTICE DEADLINE

5 p.m. Friday

for Monday publication

PublicNotices@ReadTheReporter.com

Fishers food pantry asking for donations

The REPORTER

The Come to Me Food Pantry, 9691 E. 116th St., Fishers, is seeking the following food pantry donations:

- Alfredo sauce
- Boxed potatoes
- Breakfast bars
- Canned beans
- Canned beef stew
- Canned chicken and dumplings
- Canned fruits
- Canned meats (chicken, turkey, roast beef, salmon)
- Canned pasta (spaghettios, etc.)
- Canned soups
- Canned vegetables
- Cereal
- Crackers
- Gravy
- Instant oatmeal
- Jiffy corn muffin mix
- Mac and cheese
- Non–refrigerated puddings
- Pancake mix/syrup
- Peanut butter
- Raman noodles
- Regular oatmeal
- Rice (one-pound bags)
- Spaghetti sauce
- Strawberry or grape jelly
- Stuffing mix
- Toaster pastries

Donations can be dropped off between 8:30 and 11:30 a.m. Monday through Friday at the food pantry, located behind the Fishers United Methodist Church in a small building labeled Fellowship Hall.

Please email Linda Williams at lwilliams@fishersumc.org or call (317) 695-0069 with questions.

Letter to the Editor

Shaffer reviews Brainard's 'legacy of numbers'

Dear Editor:

As Carmel's mayor leaves office, he leaves a legacy of numbers.

In 26 years, his city's population grew 185 percent as its debt increased exponentially to $1.5 billion today with more borrowing planned.

Carmel's city budget grew 71 percent and its property tax rate, more than 50 percent.

More than 140 roundabouts cost a half-billion dollars in borrowed principal and interest, reducing accident and injury accident rates by half of 1 percent.

In recent months, three major scandals erupted:

- A 46-percent cost overrun on Hotel Carmichael built on public expense despite a developer's "guarantee" it would build not one, but two "motor courts."
- A sexual harassment complaint against the city attorney which the mayor squelched for more than a year and then accepted the attorney's resignation after a city councilor's investigation was brought to his attention
- Another sexual misconduct case within the police department.

The twin jewels of the mayor's vision, the Palladium and Hotel Carmichael, remain locked in debt. The two hotel bonds won't be paid off until 2035 and the two Center for the Performing Arts bonds, until 2033.

The mayor initially proposed the Center as a $17 million program funded by donations and grants. The 2022 principal and interest payments on Palladium bonds is $7 million alone.

A $300 million increase in principal and interest owed last year alone won't be paid off until 2046.

As with Robert Owens' New Harmony, Ind., Carmel's utopian centrally-planned dream evaporates in the harsh sunlight of reality.

Bill Shaffer
Carmel

Letters to the Editor do not reflect the opinions of The Reporter, its publisher or its staff. You can submit your own Letter to the Editor by email to ***News@ReadTheReporter.com****. Please include your phone number and city of residence. The Reporter will publish one letter per person per week.*

McNally campaign to hold panel on women's health policy

The REPORTER

The McNally for Indiana campaign will play host to a candidate panel to discuss the state of women's health care in Indiana and the effects of Senate Bill 1 on women in the state.

The forum will take place at 5:30 p.m. on Monday, Oct. 3 in Westfield. RSVP to DharmaMontagno@mcnallyforindiana.com for the exact location.

At this forum, candidates and experts will discuss and answer questions about how policy changes concerning reproductive health.

Sitting on the panel will be Jessica Paxson, Democratic candidate for Hamilton County Prosecutor, Matt McNally, Democratic candidate for Indiana House District 39, and Amy Tibesar, an RN, BSN who has worked in labor and delivery for 10 years.

Rosalba (Rosie) Mariacher
July 13, 1936 – September 25, 2022

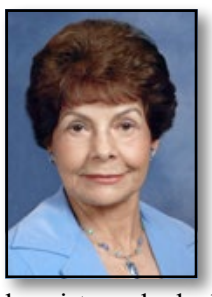

Rosalba (Rosie) Mariacher, a loving wife, mother, and friend, passed away peacefully on Sunday, September 25, 2022, residing at Rose Senior Living in Carmel, with her husband Bob at her side.

Rosie was born on July 13, 1936, in Ibagué, Colombia, S.A. She was the 13th child of the late Alfredo and Matilda (Gutierrez) Arbelaez. Rosie came to the United States in 1957 knowing very little English to help her sister, who had given birth to her first child. Her sister was living in Denver, Colo., at that time. Rosie met Bob in 1961 while he was attending the University of Denver. The two of them were married on December 29, 1962, in Denver.

Rosie became a naval wife when Bob was commissioned a U.S. Navy Officer in March of 1963. They spent six months in Athens, Ga., while Bob attended Supply Corps School. From Athens they relocated to San Diego, Calif., where their first two daughters were born, compliments of the Navy. Their son was born in La Habra, Calif., and their third daughter was born in Lansing, Mich. The family of six arrived in Carmel in 1978 where they settled down and raised their children. Besides helping raise her four children, Rosie worked 24 years at Resort Condominiums (RCI) using her bilingual skills in various customer service and support assignments.

Rosie's pride and joy for living was being with her family. She deeply loved her husband, her four children and their spouses, her 12 grandchildren, and her nine great-grandchildren. Rosie was a devout Catholic and active in parish live. She also made time for volunteering at St. Vincent's Women Hospital in the Neonatal unit, the Little Sisters of the Poor, St. Vincent de Paul, and the Women's Care Center.

Rosie will always be remembered for her beautiful smile, tireless work ethic, flair for fashion, special cooking recipes, salsa dancing, and warm hugs and kisses. She leaves a legacy of love, warmth, and kindness to all who knew her whether family, friends, acquaintances, or strangers.

Rosie is survived by her husband, Robert (Bob) Mariacher; her four children, Patricia (Josh) Coughlin, Cynthia (John Richard) Schooler, Gregory (Amy) Mariacher, and Lori (Miguel) Antolinez; 12 grandchildren; and nine great-grandchildren at the time of her passing.

Visitation will be from 9:30 to 10:30 a.m. before the Celebration of Life service at 10:30 a.m., on Thursday, October 13, 2022, at St. Elizabeth Ann Seton Catholic Church, 10655 Haverstick Road, Carmel. Rosie's cremains will be interred in the Madonna Mausoleum within the Mt. Olivet Catholic Cemetery in Wheatridge, Colo., a suburb of Denver.

Memorial contributions in Rosie's name can be given to the Women's Care Center, 4901 W. 86th St., Indianapolis, IN 46268 (**womenscarecenter.org/indianapolis-indiana**).

Condolences: **randallroberts.com**

Larry Eugene Brown
August 13, 1957 – September 24, 2022

Larry Eugene Brown, 65, passed away on Saturday, September 24 at his home. Larry was born on August 13, 1957, in Huntington, W.V., and grew up in the Marion and Huntington, Ind., area. He graduated from Huntington North High School in 1975.

Larry began his career as a proud member of the United States Army. During that time Larry served his country in various locations such as Fort Campbell, Ky., Fort Hood, Texas, Fort Shafter, Hawaii, and a joint services post near Augsburg, Germany. After the Army, Larry had a lengthy career as project manager at Pacific Volt, AT&T and ATS. He began his civilian career in Southern California, eventually relocating to Westfield to be near family. At each place, Larry made many friendships that lasted a lifetime. He reunited annually with friends he served with in the Army. He retired in 2021.

Outside of work Larry enjoyed coaching Pop Warner football, traveling to Las Vegas, singing karaoke (some would say his voice was "like a combination of Fergie and Jesus"), visiting and decorating his mother's gravesite, and hanging out with family and friends.

After retirement, Larry devoted much of his time to the Cicero American Legion Post 341, working toward a better future for veterans. He and his girlfriend ran the kitchen, providing food and entertainment on Wednesday and Friday evenings. Joining the American Legion Riders and participating in the fundraising events brought him his greatest joy. Larry knew how to live in the present and was the life of every party. He was known to be a consummate optimist and to have a big heart. Larry cared about family, friends, and relationships. He did not care about material things – with the one exception of his Harley Davidson motorcycle, or Trans Am, or Corvette, or … well, he liked fast cars.

Larry was preceded in death by his parents, Eddie and Bonnie (Billups) Brown.

He is survived by his girlfriend, Genoveva (Jenny) Estandarte; sons, Larry (Sabrina) and Dannon (Andrea); grandchildren, Logan, Tyler, Gavin, Jon, Ashley, Alex, Christiaan, Jack, and Carlo; siblings, Jeff (Mary), Lesa (Mark), Deana (Buck), and Tracey (Staci); and many nieces, nephews, and cousins who loved and admired him.

The family will receive friends from 2 to 5 p.m. on Saturday, October 8 at the Hartley Funeral Homes Cicero Chapel, 209 W. Jackson St., Cicero. A memorial service will follow at 5 p.m. An after-service reception will be hosted by Larry's American Legion Post 341 brothers and sisters, next door at the post's home, 50 Washington Ave., Cicero.

Memorial donations may be made to Cicero American Legion Post 341.

Arrangements are entrusted to Hartley Funeral Homes Cicero Chapel, 209 W. Jackson St., Cicero, where you may send condolences at **hartleyfuneralhomes.com**.

TODAY'S BIBLE READING

Be alert and of sober mind. Your enemy the devil prowls around like a roaring lion looking for someone to devour. Resist him, standing firm in the faith, because you know that the family of believers throughout the world is undergoing the same kind of sufferings.

And the God of all grace, who called you to his eternal glory in Christ, after you have suffered a little while, will himself restore you and make you strong, firm and steadfast. To him be the power for ever and ever. Amen.

1 Peter 5:8-11 (NIV)

Nancy L. Hester Dew
May 4, 1942 – September 8, 2022

Nancy L. Hester Dew, 80, died on September 8, 2022, at her residence in Fishers. She was born on May 4, 1942, to David Hester and Velva Kendall Hester, both deceased.

Nancy graduated from Shelbyville High School in 1960 and went on to IUPUI, graduating 1968. She was employed by General Motors Bus and Truck from 1964 until retiring in 1998.

Surviving Nancy are her first cousins, Aaron, Barry (Jane) Laird, Rosie Handley, Jackie Handley Brown (John), and Donna Turner.

Nancy is preceded in death by Sonya Swick and dear friends James (Jennifer) Neal and family.

A memorial service will be held at 1 p.m. on Saturday, October 8, 2022, at the Fall Creek Township Trustee's Office, 11595 Brooks School Road, Fishers.

Meeting Notices

The Carmel Board of Public Works and Safety will meet at 10 a.m. on Wednesday, Oct. 5, 2022, in the Council Chambers at Carmel City Hall, 1 Civic Square, Carmel.

The Fall Creek Township Board and Trustee will meet to discuss adoption of the 2023 budget at 6:30 p.m. on Wednesday, Oct. 12, 2022, at the Fall Creek Township Trustee's Office, 11595 Brooks School Road, Fishers.

Send Meeting Notices to:
Notices@ReadTheReporter.com

HAMILTON COUNTY REPORTER

Contact Information

Phone
765-365-2316

Email
News@ReadTheReporter.com

Web Address
ReadTheReporter.com

Publisher Stu Clampitt
765-365-2316

Sports Editor Richie Hall
Rhall1977@gmail.com
Twitter: @Richie_Hall

Public Notices
PublicNotices@ReadTheReporter.com
765-365-2316

Subscription Inquiries
Subscribe@ReadTheReporter.com
765-585-9519

Mailing Address
136 S. 9th St., Suite 12
Noblesville, IN 46060

NYSA
NOBLESVILLE YOUTH SPORTS ALLIANCE
ONE COMMUNITY • 6500+ KIDS • 17 PROGRAMS
www.noblesvillesports.com @noblesvillesports

Hamilton County High School Football, Week 7

Royal record unblemished

Hamilton Southeastern takes 7th victory on Noblesville's turf

By RICHIE HALL
sports@readthereporter.com

NOBLESVILLE – Hamilton Southeastern ran its unbeaten record to 7-0 Friday night, as the Royals pulled away from Noblesville 38-14 in a Hoosier Crossroads Conference game at Beaver Field.

Southeastern scored one touchdown in each of the first three quarters. Both of the Royals' first-half touchdowns came late in their respective periods: Jalen Alexander made a 47-yard run into the end zone with just under three minutes to go in the first quarter for Southeastern's first score.

Then with just over a minute left in the second period, Donovan Hamilton made a big catch for HSE's second touchdown. It was a 21-yard throw from Ty Bradle, and it gave the Royals a two-score lead. Carter Gutt made both extra-point kicks, giving Southeastern a 14-0 lead at halftime.

"We didn't start real quick," said Royals coach Michael Kelly. "We're still trying to find a way to get after it offensively. And at the end of the day, we got to be able to start fast. I'm proud of our team, how they continue to fight and battle through some adversity there."

Alexander picked up another touchdown in the third quarter, making a two-yard push into the end zone midway through the period. The Millers answered with their first touchdown late in the quarter, when Gabe Bellan punched the ball in from the two-yard line.

The Royals got going in the fourth quarter. Clayton Wilke scored after catching an eight-yard touchdown pass from Bradle. Gutt later kicked a 43-yard field goal. Southeastern completed the scoring with one more passing touchdown: Chandler Weston threw a pass to Jack Osiecki near the sideline, and he ran it in for a one-yard score. Gutt made the extra-point kick, giving him a 5-for-5 mark for the night.

Alexander finished with 142 rushing yards, while Eli Brantman totaled 107 yards.

Noblesville got one more score late in the fourth period, as Gage Gulley ran the ball in from the one.

"Very proud of our kids," said Noblesville coach Dave Sharpe. "They fight to the very end."

Logan Shoffner led the Millers' rushing with 108 yards.

"Offensively, we knew this is a tremendous defense we're going up against, and it's just very hard to continue to sustain success either on the ground or through the air," said Sharpe. "They're very good and it was great to see us play hard to the very end."

The Royals are 5-0 in conference play and travel to Franklin Central next Friday. Noblesville is 0-5 in HCC play and 2-5 overall, and plays at Brownsburg next Friday.

Reporter photos by Kent Graham
(Above) Hamilton Southeastern's Jalen Alexander ran for two touchdowns during the Royals' win at Noblesville on Friday. (Below) Noblesville's Gage Gulley made a one-yard touchdown run for the Millers.

HAMILTON SOUTHEASTERN 38, NOBLESVILLE 14

Score by Quarters

Southeastern	7	7	7	17 – 38
Noblesville	0	0	7	7 – 14

Team Stats	**HSE**	**NOB**
First Downs	122	13
By Rush	13	9
By Pass	6	1
By Penalty	3	3
Rushes-Yards	42-320	42-10
Yards Passing	113	18
Comp-Att-Int-TD	12-19-0-3	4-13-1-0
Fumbles-Lost	2-2	3-2
Penalties-Yards	11-101	7-80
Punts-Average	2-38.0	6-35.2

Scoring

First Quarter
HSE, 2:56 – Jalen Alexander 47-yard run (Carter Gutt kick)
Second Quarter
HSE, 1:04, HSE – Donovan Hamilton 21-yard pass from Ty Bradle (Gutt kick)
Third Quarter
HSE, 6:56 – Alexander 2-yard run (Gutt kick)
N, 2:41 – Gabe Bellan 2-yard run (Jack Letourneau kick)
Fourth Quarter
HSE, 10:30 – Clayton Wilke 8-yard pass from Bradle (Gutt kick)
HSE, 7:23 – Gutt 43-yard field goal
HSE, 3:43 – Jack Osiecki 1-yard pass from Chandler Weston (Gutt kick)
N, 0:28 – Gage Gulley 1-yard run (Letourneau kick)

Southeastern individual stats
Rushing: Alexander 13-142, Eli Brantman 15-107, Azariah Wallace 6-38, Wilke 1-12, Bradle 2-11, Sam Forrest 1-6, Osiecki 1-4, Weston 2-0, team 1-0.
Passing: Bradle 11-18-112, Weston 1-1-1.
Receiving: Wilke 6-21, Hamilton 4-76, Silas Newton 1-15, Osiecki 1-1.

Noblesville individual stats
Rushing: Logan Shoffner 15-108, Blake Widget 12-30, Gulley 7-19, Bellan 4-19, Landon Hughes 4-4.
Passing: Hughes 4-13-18.
Receiving: Aiden Brewer 2-14, Widget 1-4, Bellan 1-0.

HC HAMILTON COUNTY TELEVISION
Web Television!
In Noblesville Since 1992
Logan Street SIGNS & BANNERS

Upcoming Broadcasts

THURSDAY, SEPTEMBER 29, 2022
6:00 pm Brownsburg at **Noblesville** | JV Boys Soccer | HCTV Sports
6:00 pm **Noblesville** at **Hamilton Southeastern** | Volleyball | Southeastern Sports
6:40 pm Lapel at Heritage Christian | Volleyball | Indiana SRN
6:40 pm Traders Pt at Covenant Christian | Volleyball | Indiana SRN
7:30 pm Brownsburg at **Noblesville** | Varsity Boys Soccer | HCTV Sports

Friday Night Football, Sept 30, 2022
5:40 pm Christian Brothers (MO) at Chatard | Indiana SRN
6:40 pm Penn at South Bend St Joseph | Indiana SRN
6:40 pm Edinburgh at Traders Pt | Indiana SRN
7:00 pm Avon at **Westfield** | Hamilton County TV Sports
7:00 pm **Hamilton Southeastern** at **Noblesville** | Hamilton County TV Sports
7:30 pm **Sheridan** at North Central(Farmersburg) | Bragg Sports Media
7:40 pm Evansville Reitz at Evansville Memorial | Indiana SRN

Saturday, Oct 1, 2022
1:10 pm Mt St Joseph at Manchester | College Football | Indiana SRN
2:00 pm Center Grove at Franklin Central |IEFA Game of the Week | HCTV Sports

HCTV1! SSN BSM NETWORK
Available on the Web www.HCTV1.com YouTube www.HCTV2.com
On your Roku TV or Roku Device Search for HCTV1
On your Amazon Fire TV or Device Search for Hamilton County TV

ReadTheReporter.com

TALK TO DANI TO GET ANSWERS TO ALL YOUR REAL ESTATE QUESTIONS

TALK TO Dani ROBINSON
REALTOR®/BROKER/SRES
dani.robinson@talktotucker.com
317.407.6969
F.C. Tucker Company

Let's Talk™
REAL ESTATE
- What's the market value of my home?
- What is my process for buying a home?
- Who should I call for home repairs/ remodeling?
- How do I learn about building a new home?
- Who should I call to refinance my home?
- Who should I call when I have someone who wants to buy my home?
- What is the real estate market doing in my neighborhood?
- How do I learn about investing in property?
- What are the pros and cons of owning a rental property?

John Harrell's Indiana High School Football

indianahsfootball.homestead.com

Adams Central 63, Southern Wells 0
Andrean 44, Munster 0
Angola 28, Mishawaka Marian 0
Batesville 21, Greensburg 7
Bedford North Lawrence 13, Floyd Central 10
Beech Grove 49, Indianapolis Ritter 6
Bloomington North 24, Columbus East 7
Bloomington South 46, Columbus North 15
Boonville 53, Princeton 0
Brebeuf Jesuit 27, Terre Haute South 0
Bremen 38, Prairie Heights 6
Brownsburg 50, Zionsville 3
Calumet 60, South Bend Clay 0
Carmel 21, Ben Davis 14
Carroll (Flora) 49, Clinton Central 6
Carroll (Fort Wayne) 52, Homestead 10
Center Grove 49, Pike 0
Centerville 27, Union County 0
Charlestown 42, Corydon Central 27
Chesterton 14, Lake Central 13
Christian Brothers (Mo.) 55, Indianapolis Chatard 24
Churubusco 42, Central Noble 0
Clarksville 46, Greenwood Christian 8
Clinton Prairie 56, Taylor 16
Columbia City 42, East Noble 19
Cooper (Ky.) 41, Madison 7
Covenant Christian 61, Christel House Manual 6
Crown Point 51, LaPorte 10
Culver 36, Caston 12
Danville 53, Frankfort 17
Decatur Central 52, Greenwood 12
Delphi 28, North Newton 6
East Central 42, Connersville 14
Eastbrook 83, Elwood 0
Eastern (Greentown) 44, Tri-Central 6
Eastside 62, Fremont 8
Elkhart 35, South Bend Adams 3
Evansville Harrison 42, Evansville Central 7
Evansville Mater Dei 35, Evansville Bosse 12
Evansville North 17, Vincennes Lincoln 14
Evansville Reitz 27, Evansville Memorial 18
Fishers 26, Franklin Central 15
Fort Wayne Concordia 29, Fort Wayne Wayne 22
Fort Wayne Dwenger 17, Fort Wayne Luers 12
Fort Wayne North 43, Fort Wayne South 8
Fort Wayne Snider 48, Fort Wayne Northrop 0
Franklin 35, Plainfield 12
Frontier 40, Tri-County 7
Garrett 28, Fairfield 6
Gary West 52, East Chicago Central 0
Gibson Southern 35, Mount Vernon (Posey) 7
Goshen 7, Plymouth 6
Greencastle 43, Cloverdale 2
Griffith 28, Boone Grove 26
Guerin Catholic 59, Northview 35
Hagerstown 27, Winchester 19
Hamilton Heights 42, Tipton 7
Hamilton Southeastern 38, Noblesville 14
Hammond Central 49, Hammond Morton 20
Hanover Central 69, Whiting 7
Harrison (West Lafayette) 41, Indianapolis Tech 0
Heritage 31, Bluffton 20
Heritage Christian 42, Lapel 38
Heritage Hills 77, Washington 0
Hobart 45, Kankakee Valley 8
Indian Creek 26, Brownstown Central 13
Indianapolis Attucks 14, Indianapolis Shortridge 6
Indianapolis Cathedral 37, Cincinnati LaSalle (Ohio) 6
Indianapolis Lutheran 52, Monrovia 6
Indianapolis Roncalli 28, Louisville Male (Ky.) 7
Indianapolis Scecina 21, Triton Central 20
Jasper 43, Castle 42
Jimtown 35, South Bend Washington 0
Knox 53, Pioneer 18
Kokomo 45, Anderson 7
Lafayette Central Catholic 49, Twin Lakes 7
Lafayette Jeff 57, McCutcheon 7
LaVille 42, John Glenn 6
Lawrence Central 32, North Central (Indianapolis) 0
Lawrence North 35, Warren Central 14
Lawrenceburg 57, Rushville 0
Lebanon 35, Crawfordsville 0
Leo 41, Huntington North 6
Linton-Stockton 42, North Knox 0
Logansport 55, Richmond 12
Lowell 21, Highland 14
Madison-Grant 13, Frankton 6
Manchester 34, Whitko 12
Martinsville 27, Perry Meridian 10
Merrillville 37, Valparaiso 10
Michigan City 35, Portage 12
Mississinewa 49, Blackford 0
Monroe Central 47, Eastern Hancock 42
Mount Vernon (Fortville) 41, New Castle 20
Muncie Central 48, Marion 12
New Albany 27, Jeffersonville 20
New Haven 28, Bellmont 0
New Palestine 56, Shelbyville 0
New Prairie 42, South Bend Riley 21
North Harrison 41, Silver Creek 0
North Judson 62, Triton 22
North Posey 28, Forest Park 20
North Putnam 63, West Vigo 26
North Vermillion 55, Parke Heritage 16
North White 36, South Newton 29
Northeastern 35, Shenandoah 32
Northridge 29, Concord 28
NorthWood 14, Mishawaka 6
Norwell 62, DeKalb 14
Oak Hill 55, Alexandria 7
Owen Valley 61, Eastern Greene 7
Paoli 60, Crawford County 7
Pendleton Heights 27, Delta 10
Penn 40, South Bend St. Joseph 0
Perry Central 42, West Washington 14
Providence 43, Milan 21
Rensselaer Central 49, Benton Central 20
River Forest 63, South Central (Union Mills) 6
Riverton Parke 72, Attica 6
Rochester 42, Northfield 33
Salem 47, Eastern (Pekin) 46
Scottsburg 33, Mitchell 0
Seeger 48, Covington 7
Seymour 21, Jennings County 14
Sheridan 42, North Central (Farmersburg) 0
South Adams 49, Jay County 27
South Bend Riley 52, New Prairie 7
South Dearborn 20, Franklin County 0
South Putnam 75, Brown County 12
South Vermillion 36, Fountain Central 18
Southridge 49, South Spencer 14
Southwood 55, Peru 25
Speedway 34, Cascade 28
Speedway 34, Cascade 28, OT
Sullivan 52, Edgewood 0
Switzerland County 33, South Decatur 7
Tecumseh 42, Springs Valley 14
Tell City 50, Pike Central 27
Terre Haute North 37, Southport 0
Tippecanoe Valley 56, Maconaquah 14
Traders Point Christian 35, Edinburgh 7
Tri 48, Park Tudor 29
Tri-West 40, North Montgomery 8
Union City 39, Cambridge City Lincoln 6
Wabash 33, North Miami 32
Warsaw 36, Wawasee 0
Wes-Del 6, Indianapolis Tindley 0
West Central 20, Winamac 14
West Lafayette 41, Lewis Cass 6
West Noble 7, Lakeland 6
Western 55, Northwestern 20
Western Boone 38, Southmont 7
Westfield 35, Avon 21
Wheeler 46, Hammond Noll 7
Whiteland 48, Mooresville 30
Woodlan 16, Culver Academy 14
Yorktown 40, Greenfield-Central 29

Westfield's ground game provides second half boost for win over Avon

By CRAIG ADKINS
For The Reporter

WESTFIELD – It's never a good thing when a high school football game is peppered with penalties. Both Avon and Westfield had their fair share of yellow flags thrown. If it wasn't turnovers, three missed field goals or a blocked punt, the first half had many moments that warranted a pretty heated halftime locker room.

There must have been something that the Westfield coaching staff drove home to the Shamrocks that turned their first half miscues into multiple positives in a 35-21 win over Avon last night.

"It felt like we should have had a good lead at half and then had the ball coming out. We missed three field goals. I think we finished the night with eight penalties, some that were self-inflicted and unacceptable," said Westfield head coach Jake Gilbert on the impact penalties and mishaps on special teams affected the first half.

It became a habit for the 'Rocks to begin drives in Avon territory. Westfield had the fortune of beginning 10 of its 14 offensive possessions on Avon's side of the field. Their first series began at the Avon 37. Four plays into it, Cole Ballard ran up the middle for a 7-0 lead.

Avon quarterback Mason Reynolds fumbled on his own 21, giving Westfield a short field.

A false start brought the third play back to a third down and 12 at the Avon 23. The 'Rocks fumbled it right back. The Orioles didn't get far, being forced to punt.

After a short punt, Avon held strong on defense and forced Westfield into a field goal opportunity. Brody Boehm would miss wide right on a 44-yard attempt.

The Orioles then put together a drive in the early part of the second quarter that resulted in a two-yard touchdown run from Dailon Zeigler to tie it 7-7.

The 'Rocks blocked an Avon punt and recovered it at the Oriole 34, but Boehm would miss another field goal just into the final minute before halftime, leaving the score 7-7.

"Obviously, poor on our offense and the execution in the first half, but much better in the second half," stated Gilbert on Westfield's turnaround in the second half offensively.

"Great by our defense the whole time. So, the defense had their backs against the wall and had to keep going and making plays. For them to come up with five takeaways, that's amazing," said Gilbert on his defense's performance throughout the game.

Sophomore Kendall Garnett is turning into quite the back for Westfield. Being thrust into a starting role in the past few weeks has really sparked him and bolstered his production.

Garnett found the end zone for the first of his two scores on a one-yard run up the middle that broke the tie, putting Westfield up 14-7 early in the third.

On the next Avon series, Reynolds fumbled and Mikeah Webster pounced on it. Once again with great field position, Boehm was set for a shorter field goal. This time, it was blocked by the Orioles.

Reporter photo by Kirk Green

Westfield's Kendall Garnett rushed for 126 yards and two touchdowns for the Shamrocks during their 35-21 win over Avon Friday night.

It took no time at all and Westfield stripped the ball from Reynolds.

Starting at the Avon 31, Ballard capped off the short drive with a one-yard run for the TD to make it 21-7.

The next time on offense, Ballard threw an interception. A few plays later, the Orioles cut into the Shamrock lead.

A penalty was called and Avon ran a play with no time on the third quarter clock. On a third down and 18 at Westfield's 29, Reynolds found Cameron Green for an 18-yard TD pass, narrowing the gap to 21-14 after three.

The next drive for Westfield, Garnett ran from five yards out pushing it back to a two-score game at 28-14.

"Our running back played his butt off. I thought our quarterback (Cole Ballard) was a warrior. I felt like our defense was extremely opportunistic with their takeaways," stated Gilbert on the play of Garnett and Ballard in the backfield.

Avon wasn't giving up hope on a comeback, but time wasn't on their side. The scored in the middle of the fourth on a five-yard run from Jaiden Jones, cutting it to 28-21.

The 'Rocks were then faced with a third down and nine at the Avon 34. Ballard faked the draw to Garnett and kept it, running up the middle for a 34-yard touchdown for what would be the final score of 35-21.

"They kind of willed us to win," said Gilbert of Garnett and Ballard.

"I thought the o-line picked it up. We had a whole new o-line from last week. Three guys in different spots, two new players and they started to get in sync in the second half and I was happy with that," stated Gilbert, complementing the offensive line.

"We did what we had to do to win the game. We have great potential, poor execution as a team, poor discipline, but we're working on it. I'm just happy we got the win," continued Gilbert on some areas the Shamrocks need to improve on before next week's game at Fishers.

Having a sense of urgency, the Orioles took to the air and that's when Shamrock defensive back Andrew Lieske picked off a Reynolds pass that sealed the game for Westfield.

Avon (0-7, 0-5 HCC) is having trouble trying to piece together a win. Last season, the Orioles dropped their first eight before winning their regular season finale against Noblesville.

The Orioles host Zionsville (4-3, 2-3 HCC) next week.

Kendall Garnett carried 29 times for 98 yards and two touchdowns and Cole Ballard ran for 96 yards on 13 rushes and three scores.

Westfield (4-3, 3-2 HCC) has a tough task on the road at Fishers (5-2, 3-2 HCC) on Friday.

WESTFIELD 35, AVON 21

Score by Quarters

Avon	0	7	7	7 – 21
Westfield	7	0	14	14 – 35

Team Stats	**AVON**	**WF**
First Downs	15	13
Rushes-Yards	36-159	48-203
Yards Passing	152	107
Comp-Att-Int-TD	11-21-1-1	7-17-0-0
Fumbles-Lost	5-4	3-0
Penalties-Yards	10-72	7-45
Punts-Average	5-23.0	3-23.7

Westfield Scoring

First Quarter
8:35 – Cole Ballard 3-yard run (Brody Boehm kick)

Third Quarter
9:54 – Kendall Garnett 1-yard run (Boehm kick)
3:05 – Ballard 1-yard run (Boehm kick)

Fourth Quarter
9:21 – Garnett 5-yard run (Boehm kick)
2:33 – Ballard 34-yard run (Boehm kick)

Westfield individual stats

Rushing: Garnett 24-126, Ballard 16-64, Ryan Creager 4-13, Gabe Aramboles 1-2, Luke Hay 3-minus 2.
Passing: Ballard 7-17-107.
Receiving: Maximus Nosler 4-81, Dillon Thieneman 1-18, Aramboles 1-10, Creager 1-minus 2.

'Hounds Homecoming hoopla!

Carmel first team to hold rival Ben Davis to 14 points this season

The REPORTER

Carmel and Ben Davis had yet another one of their classic football battles on Friday, which was also the Greyhounds' Homecoming game.

In the end, Carmel made it one to celebrate, as a fourth-quarter score sent the Greyhounds past the Giants 21-14. It was a relatively even game between the two rivals, with both teams finishing around 300 yards of total offense.

"We ran the ball a little better than them, but they threw the ball, a lot more completions than us," said Carmel coach John Hebert. "But it didn't feel like there was this big imbalance. There were moments where it just seemed we couldn't stop Ben Davis, and then somehow we would."

The 'Hounds were leading 14-7 after three quarters, but the Giants scored on a two-yard run just 45 seconds into the fourth. Carmel eventually got the lead back with 4:20 left when Reece Bellin caught a three-yard touchdown reception from Jack Kazmierczak.

That was Kazmierczak's third touchdown throw of the game, which meant he was responsible for all of the Greyhounds' scores. With less than a minute to go before halftime, Kazmericzak tossed a 73-yard

See *Hoopla* . . . Page 15

CARMEL 21, BEN DAVIS 14

Score by Quarters

Ben Davis	0	0	7	7 – 14
Carmel	0	7	7	7 – 21

Team Stats	**BD**	**CAR**
First Downs	17	12
By Rush	8	6
By Pass	8	5
By Penalty	1	1
Rushes-Yards	29-60	28-89
Yards Passing	246	204
Comp-Att-Int-TD	20-36-1-1	10-18-1-3
Fumbles-Lost	0-0	0-0
Penalties-Yards	8-71	4-36
Punts-Average	2-29.0	4-34.8

Carmel Scoring

Second Quarter
0:55 – Reece Bellin 73-yard pass from Jack Kazmierczak (Ben Sponsler kick)

Third Quarter
7:40 – Nathan Rodgers 61-yard pass from Kazmierczak (Sponsler kick)

Fourth Quarter
4:20 – Bellin 3-yard pass from Kazmierczak (Sponsler kick)

Carmel individual stats

Rushing: Alijah Alfayyad 18-94, Levell Stewart 6-4, Aidan McFall 1-0, Kazmierczak 1-minus 4, Christian Peterson 2-minus 5.
Passing: Kazmierczak 10-18-204.
Receiving: Bellin 6-138, Rodgers 2-63, Blake Matthews 1-3, Aydrian Caldwell 1-0.

Photo by Joshua Herd

Carmel's Nathan Rodgers scored on a 61-yard touchdown pass during the Greyhounds' 21-14 Homecoming win over Ben Davis on Friday.

Photo by Bob Cross

Hamilton Heights coach Jon Kirschner holds The Hammer as his happy Huskies team looks on. Heights beat Tipton 42-7 Friday to claim The Hammer for the first time since 2016.

Huskies lower the boom on Tipton

The REPORTER

Before Hamilton Heights took to the field with Tipton for its annual rivalry game for The Hammer, Huskies coach Jon Kirschner pointed out that the last time Heights had won that Hammer was back when Sterling Weatherford – now playing for the Chicago Bears – was on the Huskies team.

"It's time," Kirschner told the present-day Huskies.

After that, Heights came out and hammered the Blue Devils, 42-7. The Huskies thus beat their backyard rival for the first time since 2016.

"We just played fast and we flew around the football field, and we had a blast doing it," said Kirschner. "Proud of my coaches. I thought we executed a great game from a staff standpoint as well. When we made mistakes, we were able to fix them. All around, just a good, solid night."

Heights got on the board early when Tyler Champion caught a 66-yard touchdown pass from Bodie Derrer, and the quarterback was just getting warmed up. That would be the only score of the first period.

The Huskies turned it up in the second quarter, putting in three more touchdowns. Derrer punched the ball in from the one early in the period. Later, Dean Mason scored on a 36-yard interception return; Kirschner said this was Mason's first full game of the season after injuries.

Then with 17 seconds left before halftime, Champion caught another scoring pass from Derrer, this one for four yards. Teigan Scoles was 4-for-4 in extra-point kicks for the half, and that gave Heights a 28-0 lead.

Tipton scored its touchdown early in the fourth quarter on a 10-yard run, but that would be all. Jaylyn Pugh took a 14-yard Derrer pass in for a touchdown with 7:05 left in the fourth, and Vincent Harley completed the scoring by bringing in another 14-yard Derrer pass. Scoles made both extra-point kicks.

Derrer had an outstanding, night going 15-of-23 for 210 yards and the four touchdowns. Champion made six receptions. Trey Ehman led the rushing with 108 yards.

The Huskies improved to 2-1 in Hoosier Conference East Division play and are 5-2 overall. Heights travels to Lewis Cass next week to finish division play.

HAMILTON HEIGHTS 42, TIPTON 7

Score by Quarters

Tipton	0	0	0	7 – 7
Heights	7	21	0	14 – 42

Team Stats	**TIP**	**HH**
First Downs	7	17
By Rush	4	9
By Pass	2	8
By Penalty	1	0
Rushes-Yards	27-81	38-134
Yards Passing	105	210
Comp-Att-Int-TD	7-14-1-0	15-23-0-4
Fumbles-Lost	0-0	1-0
Penalties-Yards	2-18	5-50
Punts-Average	7-29.4	4-46.3

Heights Scoring

First Quarter
9:44 – Tyler Champion 66-yard pass from Bodie Derrer (Teigan Scoles kick)

Second Quarter
10:14 – Derrer 1-yard run (Scoles kick)
2:57 – Dean Mason 36-yard interception return (Scoles kick)
0:17 – Champion 4-yard pass from Derrer (Scoles kick)

Fourth Quarter
7:05 – Jaylyn Pugh 14-yard pass from Derrer (Scoles kick)
3:21 – Vincent Harley 14-yard pass from Derrer (Scoles kick)

Heights individual stats

Rushing: Trey Ehman 23-108, Owen VanHaaren 5-29, Eric Balcom 6-20, Derrer 4-minus 23.
Passing: Derrer 15-23-210.
Receiving: Champion 6-110, Cooper Vondersaar 3-31, Evan Tilton 3-24, Keaton Weaver 1-17, Harley 1-14, Pugh 1-14.

Photo by Bob Cross

Heights quarterback Bodie Derrer threw for four touchdowns and rushed for one during the Huskies' victory.

ADLER attorneys
www.noblesvilleattorney.com

Raymond M. Adler | Seth R. Wilson | Zechariah D. Yoder | Samantha M. Banks | Amanda J. Melki

• Family Law • Real Estate Law
• Estate Planning • Probate
• Business • Personal Injury
• Litigation • Guardianship
• Adoption • Expungements
• Elder Law • Appeals

136 South Ninth Street, Noblesville, IN 46060
ray@noblesvilleattorney.com
seth@noblesvilleattorney.com
zech@noblesvilleattorney.com
samantha@noblesvilleattorney.com
amanda@noblesvilleattorney.com
(317) 773-1974

Football

The Sheridan Shutout Special

This week, Farmersburg feels Blackhawks' wrath

The REPORTER

The Sheridan football team pitched another shutout on Friday.

The Blackhawks traveled to North Central Farmersburg, south of Terre Haute, and kept their win streak going by sailing past the Thunderbirds 42-0. It's the third week in a row that Sheridan has not allowed an opponent any points, and the fourth shutout this season.

The last time the Blackhawks had four shutouts during a season was in 2007. Sheridan had five shutouts during that campaign, one that finished 15-0 with a state championship.

The Blackhawks scored six touchdowns, all by run. Eli Kolb (23 yards) and Peyton Cross (five yards) scored in the first quarter to give Sheridan a 14-0 lead, then three more put the 'Hawks up 35-0 at halftime. Cross took off on a 44-yard run, Zach Bales punched one in from the one-yard line, and Keegan Hampton took an interception return 44 yards to score.

Cross finished the scoring in the third quarter by making another 44-yard touchdown sprint. Owen Bell went 5-of-5 for extra points, with Caleb Alexander kicking the extra point after Hampton's score.

Sheridan coach Bud Wright said his team "started out a little slow, but then we picked it up" and took care of business from there.

The 'Hawks are 6-1 and return home next Friday to play Eastern in a crucial Hoosier Heartland Conference game.

"They're 5-2 and we're 6-1, so it should be a pretty good ball game," said Wright.

SHERIDAN 42, NORTH CENTRAL FARMERSBURG 0

Score by Quarters

Sheridan	14	21	7	0 – 42
North Central	0	0	0	0 – 0

Team Stats	**SHER**	**NCF**
First Downs	15	7
By Rush	14	5
By Pass	1	2
By Penalty	0	0
Rushes-Yards	42-290	28-71
Yards Passing	40	43
Comp-Att-Int-TD	1-4-0-0	3-11-3-0
Fumbles-Lost	1-0	2-2
Penalties-Yards	4-25	2-18
Punts-Average	2-36.0	2-40.5

Sheridan Scoring

First Quarter
9:23 – Eli Kolb 23-yard run (Owen Bell kick)
0:15 – Peyton Cross 5-yard run (Bell kick)

Second Quarter
3:46 – Cross 44-yard run (Bell kick)
0:50 – Zach Bales 1-yard run (Bell kick)
0:21 – Keegan Hampton 44-yard interception return (Caleb Alexander kick)

Third Quarter
6:30 – Cross 44-yard run (Bell kick)

Sheridan individual stats

Rushing: Cross 16-186, Bales 10-50, Kolb 3-26, Jonathan Barnes 3-11, Cayden Knight 2-7, Bell 3-6, Alexander 2-5, Chance Spencer 2-0, Jacob Hall 1-minus 1.
Passing: Alexander 1-4-40.
Receiving: Trent DeCraene 1-40.

Fishers sails past Flashes with two touchdowns in final quarter

The REPORTER

Fishers had to come from behind in the fourth quarter of its Hoosier Crossroads Conference game at Franklin Central on Friday.

The Flashes had the Tigers down 15-14 early in the final period, but Fishers scored two touchdowns to escape with a 26-15 victory. The win gets the Tigers back above .500 in the conference at 3-2.

A Franklin Central touchdown with 10:21 left in the quarter gave the Flashes a one-point lead. Fishers got out of trouble thanks to a 51-yard touchdown pass from Lucas Minns to Aidan Zimmer, which gave the Tigers a 20-15 lead. Khobie Martin then sealed the game for Fishers by making a 10-yard run with 1:33 left to play.

"They're a good football team," said Tigers coach Curt Funk. "We knew it was going to be tough on the road. Our kids fought hard and they never gave up, and we learned a lot from this game. As a team, I feel like we're a better football team now because of the struggle we had tonight against a good Franklin Central team."

Martin had an efficient night, gaining 121 yards on 13 carries. Minns had a solid game, going 8-of-14 for 104 yards and the two scores. Jake Prewitt led the defense with 12 tackles, while Brady Wolf had 11 stops, including five sacks.

Fishers is 5-2 overall and hosts Westfield next Friday.

FISHERS 26, FRANKLIN CENTRAL 15

Score by Quarters

Fishers	7	7	0	12 – 26
Franklin Central	0	6	2	7 – 15

Team Stats	**FISH**	**FC**
First Downs	14	17
By Rush	9	11
By Pass	5	6
By Penalty	0	0
Rushes-Yards	36-156	45-106
Yards Passing	129	205
Comp-Att-Int-TD	9-15-1-2	16-26-2-1
Fumbles-Lost	1-0	0-0
Penalties-Yards	3-25	1-5
Punts-Average	3-40.3	2-39.0

Fishers Scoring

First Quarter
5:43 – Carson Dunn 15-yard pass from Lucas Minns (Jon Tangara kick)

Second Quarter
9:14 – Khobie Martin 46-yard run (Tangara kick)

Fourth Quarter
6:21 – Aidan Zimmer 51-yard pass from Minns (pass failed)
1:33 – Martin 10-yard run (pass failed)

Fishers individual stats

Rushing: Martin 13-121, Dunn 14-41, Ian Jennings 2-4, Minns 6-minus 10, team 1-0.
Passing: Minns 8-14-104, Noah McPeek 1-1-25.
Receiving: Dunn 4-27, Zimmer 3-60, Martin 1-25, Hunter Strole 1-17.

Golf

Reporter photos by Kirk Green

(Left) Carmel's Claire Swathwood makes a shot on the ninth hole during the first round of the IHSAA girls golf state finals Friday at Prairie View. (Right) Carmel's Michaela Headlee listens as Greyhounds coach Kelly Kluesner gives advice.

'Hounds trail just behind Center Grove after Day 1 of state finals

The REPORTER

There is a tight battle for the team championship at the IHSAA girls golf state finals, which began Friday at Prairie View Golf Club in Carmel.

Center Grove leads the team standings after the first round with a score of 320. Carmel is right behind with a 323; the Greyhounds led for most of the day before the Trojans made a late run to the top of the leaderboard.

Ava Nguyen and Claire Swathwood both scored 80s for Carmel, with both making two birdies. Kamryn Williams also had a pair of birdies in her first round, with Sophie Mock and Michaela Headlee both getting one.

Westfield is in seventh place currently with a score of 335. Samantha Brown got going during the later part of her rounds and is tied for fifth place individually with a 78, draining three birdies along the way. Addi Kooi carded a 79 and is tied for eighth, she made one birdie.

Hamilton Southeastern finished the first day in eighth place as a team with a 347. Janelle Garcia led the Royals with a score of 83.

Noblesville is right behind Southeastern, currently in ninth place with a 348. Caroline Whallon had a strong start to the tournament and is part of the fifth-place tie with a 78. Josie Kelley and Jordan Adam both made one birdie in their opening round.

Play continues today, with the first golfers teeing off at 8 a.m.

Team scores: Center Grove 320, Carmel 323, Castle 328, Culver Academies 328, Batesville 329, Homestead 329, Westfield 335, Hamilton Southeastern 347, Noblesville 348, Floyd Central 349, Zionsville 354, Penn 359, Fort Wayne Carroll 363, Lake Central 380, Valparaiso 388, Bedford North Lawrence 403, Gibson Southern 403, Delta 444.

Carmel scores: Ava Nguyen 80, Claire Swathwood 80, Sophie Mock 81, Michaela Headlee 82, Kamryn Williams 84.

Westfield scores: Samantha Brown 78, Addi Kooi 79, Allie McKeown 87, Kelsey Haverluck 91, Claire Thompson 96.

Southeastern scores: Janelle Garcia 83, Lauren Stewart, Ella Bui 87, Makenna Watson 91, Cora Zink 95.

Noblesville scores: Caroline Whallon 78, Josie Kelley 87, Jordan Adam 88, Olivia Fowler 95, Karis Shields 98.

Hoopla

from Page 14

touchdown pass to Bellin, finally getting Carmel on the board after a near-scoreless first half.

Ben Davis opened the third quarter with its own 73-yard touchdown pass, but Kazmierczak answered that with a 61-yard throw to Nathan Rodgers for another touchdown.

Kazmierczak finished the game 10-of-18 for 204 yards, with Bellin's six catches totaling 138 yards. Alijah Alfayyad led the rushing with 94 yards.

The Giants were averaging 34.7 points per game coming into Carmel Stadium, and it was the first time this season a team had held Ben Davis to 14 points.

"Our defense was just outstanding," said Hebert. "We watched all of Ben Davis' games and their offense was just so prolific. We were able to stop the run."

Carmel is 5-2 and plays next Friday at Warren Central.

Hamilton County Republican Women
HCRW

JOIN THE CONVERSATION

October 4th, 2022 / 6pm

WITH GUEST SPEAKER

We're discussing how to help those affected by domestic violence.

All Republican Women encouraged to attend!

The Fraternal Order of Police
Hamilton County
Francis Castor Lodge #103
7201 E. 196th Street Noblesville, IN 46062

PREVAIL
Advocating for Victims of Crime and Abuse

FREE to members; $5 to non-members

If you are interested in becoming a member, please contact:
Sheryl Clifford at hamcogopwomen@gmail.com

Guerin Catholic back on track

Golden Eagles put up most points in a game since 2016

Photo by Margaret Fallin

Guerin Catholic's Will Fremion (2) is congratulated after making a touchdown reception during the second quarter of the Golden Eagles' game with Northview on Friday. Guerin Catholic would go on to win 59-35.

The REPORTER

Guerin Catholic got back on the winning track in grand fashion Friday, as the Golden Eagles soared to a 59-35 win over Northview at the Eagles Nest.

Those 59 points were the most scored by a Guerin Catholic team since the Golden Eagles put up 60 points on Broad Ripple back in 2016. Guerin's offense produced 374 yards of total offense and eight touchdowns.

Luke Moody started the scoring with a 94-yard kickoff return in the first quarter, then Cooper Navarro and Malcolm Houze both made short touchdown runs. GC went to the air in the second period, starting with a 25-yard touchdown pass to Jack Cherry.

The Knights were keeping up with the Golden Eagles, and the score was tied at 28-28 late in the second quarter. But a 39-yard touchdown pass from Houze to Fremion gave Guerin Catholic a 35-28 halftime lead, and the Golden Eagles would roll through the second half.

Guerin Catholic coach Tom Dilley had praise for Houze, who was making his third start after coming in for injured Ryan Zimmerman. Dilley said Houze "took a big step forward tonight. Made some nice reads and actually changed a couple plays the way he should have."

Evan Guenthner began the third quarter with a field goal, after which Fremion collected a seven-yard touchdown pass from Houze. Justin Zdobylak let loose for a 44-yard run in the third to put GC ahead 52-28. Both teams added a fourth-quarter touchdown, with Navarro scoring for Guerin on a nine-yard run. Guenthner made all eight of his extra-point kicks.

Zdobylak totaled 125 yards rushing, while Fremion had five catches. Houze finished the game with three touchdowns.

The Golden Eagles are 4-3 and play next Friday at East Central.

GUERIN CATHOLIC 59, NORTHVIEW 35

Score by Quarters

Northview	14	14	0	7 – 35
Guerin Catholic	21	14	17	7 – 59

Team Stats	**NOR**	**GC**
Rushes-Yards	51-355	33-249
Yards Passing	39	125
Comp-Att-Int-TD	3-12-1-0	6-13-0-3
Punts-Average	3-36.3	3-27.7

Guerin Catholic Scoring

First Quarter
Luke Moody 94-yard kickoff return (Evan Guenthner kick)
Cooper Navarro 4-yard run (Guenthner kick)
Malcolm Houze 9-yard run (Guenthner kick)

Second Quarter
Jack Cherry 25-yard pass from Houze (Guenthner kick)
Will Fremion 39-yard pass from Houze (Guenthner kick)

Third Quarter
Guenthner field goal, distance n/a
Fremion 7-yard pass from Houze (Guenthner kick)
Justin Zdobylak 44-yard run (Guenthner kick)

Fourth Quarter
Navarro 9-yard run (Guenthner kick)

Guerin Catholic individual stats
Rushing: Zdobylak 22-191, Navarro 9-44, Houze 1-9, Alex Gibbs 1-5.
Passing: Houze 6-13-125.
Receiving: Fremion 5-100, Cherry 1-25.

MLB standings

Friday's games
Philadelphia 5, Washington 1
Chicago Cubs 6, Cincinnati 1
Baltimore 1, N.Y. Yankees 1
Toronto 9, Boston 0
Cleveland 6, Kansas City 3
Minnesota 7, Detroit 0
Atlanta 5, N.Y. Mets 2
Tampa Bay 7, Houston 3
Milwaukee 1, Miami 0
St. Louis 2, Pittsburgh 1
L.A. Angels 4, Texas 1
Seattle 2, Oakland 1
Chicago White Sox 3, San Diego 1
L.A. Dodgers 10, Colorado 1
San Francisco 10, Arizona 4
Postponed
Philadelphia at Washington (makeup Oct. 1)

American League

East	W	L	PCT.	GB
y-N.Y. Yankees	96	60	0.615	-
w-Toronto	88	69	0.561	8.5
w-Tampa Bay	86	71	0.548	10.5
Baltimore	81	76	0.516	15.5
Boston	75	82	0.478	21.5
Central	**W**	**L**	**PCT.**	**GB**
y-Cleveland	89	68	0.567	-
Chicago White Sox	78	79	0.497	11.0
Minnesota	77	80	0.490	12.0
Detroit	63	93	0.404	25.5
Kansas City	63	94	0.401	26.0
West	**W**	**L**	**PCT.**	**GB**
y-Houston	102	55	0.650	-
w-Seattle	86	70	0.551	15.5
L.A. Angels	71	86	0.452	31.0
Texas	66	90	0.423	35.5
Oakland	56	101	0.357	46.0

w-Clinched wild card
x-Clinched Playoff Berth

National League

East	W	L	PCT.	GB
x-Atlanta	98	59	0.624	-
x-N.Y. Mets	98	59	0.624	-
Philadelphia	84	72	0.538	13.5
Miami	65	92	0.414	33.0
Washington	54	102	0.346	43.5
Central	**W**	**L**	**PCT.**	**GB**
y-St. Louis	91	66	0.580	-
Milwaukee	84	73	0.535	7.0
Chicago Cubs	71	86	0.452	20.0
Cincinnati	60	97	0.382	31.0
Pittsburgh	59	98	0.376	32.0
West	**W**	**L**	**PCT.**	**GB**
z-L.A. Dodgers	109	48	0.694	-
San Diego	86	71	0.548	23.0
San Francisco	79	78	0.503	30.0
Arizona	72	85	0.459	37.0
Colorado	65	92	0.414	44.0

y-Clinched Division
z-Clinched Division and Best Record in League

ACCURATE. BALANCED.
You're reading
THE REPORTER