FEBRUARY 28, 2022

ARCADIA | ATLANTA | CICERO | SHERIDAN | CARMEL | FISHERS | NOBLESVILLE | WESTFIELD

$1.00

WESTFIELD LIONS INTERNATIONAL

Poker for Sight® Tournament

Indy's Largest Poker Tournament

$10,000 WINNER'S PURSE/$25,000 TOTAL PAYOUT

Reserve a seat at www.lionspoker.org

Earlybird Entry Feb 28th - Mar 6th $120.00 or $135.00 at the door

Approved by the state of Indiana Charity Gaming Division Permit #011908

MARCH 25th & 26th 2022

Hamilton County Fairgrounds

Proceeds Support Lions Club Charitable Projects

HAMILTON COUNTY REPORTER

Your Hometown Week In Review

www.ReadTheReporter.com

Facebook.com/HamiltonCountyReporter

Noblesville student musicians make it to "Jazz Superbowl"

Photo provided

Noblesville High School's Jazz 1 band has made it to the "Jazz Superbowl" Essentially Ellington Festival for the second year in a row. One of only 15 bands selected from throughout the United States and Canada, and one of only five bands to be selected back-to-back, this year students are expected to perform live in New York City this May.

Sheridan coach Larry Hobbs' grandsons to visit Historical Society Museum

The REPORTER

Mark your calendar for Saturday, March 5 to visit with John and Jeff Hobbs, grandsons of Sheridan's renowned basketball coach of the 1950s, Larry Hobbs.

John is the son of coach Hobbs' younger son Joe, and Jeff is the son of older son Harry. Joe and Harry, of course, both played for their father when they were students at Sheridan in the 1950s.

The Sheridan Historical Society will hold an open house at the museum from 10 a.m. to 2 p.m. for community members to come and meet John and Jeff. The grandsons want to hear stories about their grandfather and are looking forward to meeting his former players, as well as students, and listening to their stories. Lest we forget, in

See *Hobbs Exhibit* . . . Page A4

Britton Falls residents step up for people in need in Fishers

Photos provided by Fall Creek Township / Twitter

Thank you to the Britton Falls neighborhood in Fishers whose residents collected 805 pounds of food and donated $310 to the Fall Creek Township Food Pantry. These donations are critical because SNAP benefits cannot be used to buy items like cleaning supplies, paper products, soap, laundry detergent, etc. Food pantries are essential in helping those less fortunate in our communities.

United Way will donate 500 books for school children in Atlanta, Cicero, Fishers, Noblesville, Sheridan, Westfield

The REPORTER

United Way of Central Indiana will donate about 500 books to first through third graders this week as part of Read Across America Day.

United Way will drop off books on Wednesday, March 2 at Hamilton North Public Library branches, Hamilton East Public Library branches, the Sheridan Public Library, and the Westfield Washington Public Library.

Children will get to keep the books to add to their at-home libraries. Books will be available in English and Spanish.

Early childhood education is a major focus of United Way of Central Indiana. For 14 years, United Way has operated the ReadUP program, which sends volunteers into schools across the region to read with third graders who are falling behind on their literacy skills. Third grade is a considered a significant milestone that marks a shift from learning to read to reading to learn.

For Read Across America Day, United Way also is asking employees at its corporate partners – businesses that run United Way fundraising campaigns in the workplace – to donate a copy of their favorite childhood book. At least eight businesses plan to participate.

Carmel Clay Public Library providing Alzheimer's, dementia education classes

The REPORTER

The Carmel Clay Public Library offers a three-part online series on Alzheimer's and dementia awareness.

Presented by the Alzheimer's Association, Greater Indiana Chapter, the series kicks off this evening. Each one-hour session introduces helpful information, strategies, and breakthroughs. Register online at **tinyurl.com/484pa22w**. You may register for one, two, or three sessions.

1. The first session will take place from 6 to 7 p.m. on Monday, Feb. 28 and is titled "Understanding Alzheimer's and Dementia."

2. The second session will take place from 6 to 7 p.m. on Monday, March 14 and is titled "10 Warning Signs of Alzheimer's."

3. The third and final session will take place from 6 to 7 p.m. on Monday, March 28 and is titled "Current Alzheimer's Research and Advances."

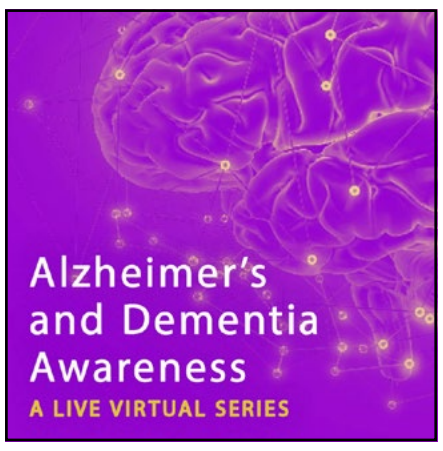

Westfield Fire launches new free app to help save precious time during emergencies

The REPORTER

The Westfield Fire Department launched a free app last week to allow residents to share information about their household to help fire personnel respond better in the event of an emergency.

Westfield Fire has been working with technology partner First Due to release Community Connect, an application focused on protecting residents and their property in the most effective way possible during an incident or major disaster. Users create a profile and enter property and occupant information, which is then made available to the department at the time of dispatch.

"Westfield Fire will utilize this data to save valuable time when emergency services are rendered," said Westfield Fire Chief Rob Gaylor. "All information collected is secure and used in conjunction with other safety programs such as Smart 911, currently assisting Hamilton County residents. By signing up for Community Connect, we will gain a more complete picture of the emergency situation that we respond to and provide the best possible care for you, your family and business."

See *App* . . . Page A6

Photo provided by Westfield Fire Department

Historic images from Carmel's past made available by new Carmel Clay Historical Society collection

The REPORTER

Thanks to a partnership between the City of Carmel and the Carmel Clay Historical Society (CCHS), hundreds of historic photos have been scanned into the historic archive and are now available to the public through the Historical Society's website. There is no cost to view the images, but there is a nominal fee for prints.

The photos had previously been stored at City Hall, where it was difficult to provide access to the public or researchers interested in viewing the images. As of today, more than 1,200 images have been scanned and made available.

"It is important to preserve our history as a city and make these images available to the public," said Nancy Heck, Director of the Community Relations and Economic Development department. "This first batch of photos were sitting in boxes and folders in City Hall, and it was important to get them scanned so they can be preserved."

The project is ongoing and will eventually include electronic images that are currently stored on the city's servers. Providing digital photo files to the Historical Society will not only benefit the community but will also lessen the load that is carried on city servers for some of the older photos that are not accessed routinely for current city projects and can be stored elsewhere.

All citizens of Carmel may access the collections for free online and request both digital and physical copies of images for a nominal fee. Members of CCHS and students in Carmel get free copies of CCHS collections materials. Research requests can be made to Emily Hanawalt, Collections Manager and City Archivist, at ehanawalt@carmelclayhistory.org.

How to access the photo archive

1. Visit the Historical Society archive website at carmelclayhistory.catalogaccess.com.
2. Click on the *Advanced Search* tab at the top of the screen.
3. Click the search bar under *Collections* on the left side of the screen.
4. Search for the term *city archive*.

Photo provided by Carmel Clay Historical Society

This photo is of the Carmel City Council when Jane Reiman was Mayor. (Front row, from left) Dorothy J. Hancock, Reiman, and Frank Fleming. (Back row, from left) Jim Miller, Jim Garretson, Sue McMullen, Robert Badger, Minnie Doane, and Ted Johnson.

Learn how to tackle invasive species on your property

The REPORTER

Spring brings warmer temperatures, birds chirping, colorful flowers, and green leaves, but if you look closely you'll see the spring resurgence of invasive species that are damaging our natural areas and wrecking cherished animal habitats.

Invasive species are those not originally from this area (non-native) and cause harm to the environment, human health and the economy. Examples include Bradford pear trees, garlic mustard, the emerald ash borer, and Asian bush honeysuckle.

The Hamilton County Soil and Water Conservation District (SWCD) and Hamilton County Invasives Partnership (HIP) are here to help you learn how.

Back after a two-year break, SWCD's spring sustainability workshop will focus on invasive species. The public is invited to join the SWCD and HIP for a hands-on workshop where attendees can learn about the threat of invasive species, practical management basics with demonstrations, and how to identify and eradicate invasives species on their property. Attendees will also get support in creating a management plan for their land.

"Every person has invasive species on their own property or invasive species at a park or public space they love. Probably both!" said Hamilton County SWCD Urban Conservationist and HIP coordinator Claire Lane.

The Sustainability Workshop will take place on Saturday, April 2 at the Hamilton County 4-H Fairgrounds, 2003 Pleasant St., Noblesville. The workshop costs $10 per person and will run from 9 a.m. to noon. Registration can be completed at hamiltonswcd.org. You can learn more about invasives at hcinvasives.org.

Carmel detective, Westfield police officer named Officers of the Year

Photo provided

Each year, Hamilton County Prosecuting Attorney D. Lee Buckingham II recognizes two officers in honor of their distinguished service to the community and the pursuit of justice. One investigator (usually holding an assignment as a detective) and one patrol officer are selected from the nominations garnered from within the Prosecuting Attorney's Office. On Feb. 15, Carmel Police Detective Christopher Bray and Westfield Police Officer Jonathan Mathioudakis were selected for the honor for 2021. (From left) Westfield Police Chief Joel Rush, Officer Mathioudakis, Prosecuting Attorney Buckingham, Detective Christopher Bay, and Carmel Police Chief Jeff Horner.

Riverview HEALTH

Handling Hand & Arm Pain

We know good health can mean *doing the hobbies you love*.

Presented by Heather Williams, MD

Wednesday, March 16
6-7 p.m.

Location: Riverview Health
395 Westfield Rd.
Noblesville, IN 46060
Krieg DeVault conference room
(entrance 3)

To register, visit
riverview.org/classes
or call 317.776.7999.

Join Dr. Heather Williams, a board-certified and fellowship-trained orthopedic surgeon, as she describes the treatment options available for carpal tunnel syndrome and cubital tunnel syndrome at Riverview Health.

The program is free, but registration is required. Attendees are required to wear masks.

Carmel murder suspect says he's Donald Trump, thinks his parents are Clintons

By KYLE BLOYD
WISH-TV | wishtv.com

A Carmel man stabbed his father to death, handcuffed and beat his mother, then fled down Interstate 65, according to court documents.

Christopher Claerbout, 40, was formally charged last Thursday after being arrested the night of Feb. 21.

Court documents acquired by News 8 state that Christopher Claerbout told investigators that he thinks he is Donald Trump and that his parents are Bill and Hillary Clinton. Investigators also say he handcuffed his mother to take her to Florida "under the war crimes act for the crimes that she committed against him and the crimes that she committed against the country."

Claerbout allegedly told police "that his parents passed him around for sex as a child to a lot of politicians." He described his mother as a "prisoner of war and that she was going to go to Guantanamo Bay," according to investigators.

Claerbout

The Carmel Police Department was sent to the 3500 block of Rolling Springs Drive just after 6 p.m. Monday for a report of a domestic disturbance.

Officers arrived to find David Claerbout, 75, dead outside of the house. An autopsy showed he had been stabbed 20 times.

Marcia Claerbout had been handcuffed, beaten and tied up with an orange extension cord. She told police she had been handcuffed since 9 a.m. She stated that she had been shoved down a flight of stairs, stomped on, spit on and threatened with a knife by her son.

"She stated that Christopher thinks that she is not his mother and that he has other conspiracy theories, to include thinking that he is Black. She stated that Christopher believes that he is Donald Trump and that she and her husband are Bill and Hillary Clinton," according to court documents.

She also said that Christopher had taken her husband's car. Officers contacted OnStar and were able to discover that the vehicle was traveling south on I-65 near Seymour. Indiana State Police helped located the vehicle further down the interstate in Clark County. Once located, OnStar disabled the vehicle.

Investigators say Claerbout then fled from the vehicle but was caught by a police K-9. Police say Claerbout told them he was going to Florida.

Claerbout faces charges of murder, criminal confinement with a deadly weapon, criminal confinement resulting in serious bodily injury, domestic battery resulting in serious bodily injury, intimidation with a deadly weapon and two counts of theft.

'Fore!' years of college paid with caddy scholarships

Carmel's Anne Conway, Fishers' Michael Lupke earn $120,000 full tuition grants to Purdue, IU

The REPORTER

Seventeen caddies from the state of Indiana have been awarded the Evans Scholarship, a prestigious full housing and tuition college grant offered to golf caddies, following an online selection interview held Jan. 27.

Locally, **Anne Conway of Carmel**, a student at Carmel High School, and **Michael Lupke of Fishers**, a student at Cathedral High School, were selected as two of the 17 scholarship winners.

Each caddie has a unique story that reflects the scholarship's four selection criteria: a strong caddie record, excellent academics, demonstrated financial need and outstanding character.

They will begin college in the fall of 2022 as Evans Scholars, with Conway attending Purdue University in West Lafayette and Lupke attending Indiana University in Bloomington. The Evans Scholarship is valued at more than $120,000 over four years.

"These young men and women are part of an exceptional incoming class of New Scholars from around the nation," said WGA Chairman Joe Desch. "They represent what the Evans Scholars Program has been about since 1930."

The Evans Scholars selection interviews are being held with applicants nationwide through the spring. When the 2021-22 selection meeting process is complete, an estimated 315 caddies from across the country are expected to be awarded the Evans Scholarship.

The Western Golf Association, headquartered in Glenview, Ill., has supported the Chick Evans Scholarship Program through the Evans Scholars Foundation since 1930. Known as one of golf's favorite charities, it is the nation's largest scholarship program for caddies.

Currently, a record 1,070 caddies are enrolled at 21 universities across the nation as Evans Scholars, and more than 11,500 caddies have graduated as Evans Scholars since the program was founded by famed Chicago amateur golfer Charles "Chick" Evans Jr.

"These young students have each shown excellence in the classroom, in their communities and on the golf course," said WGA President and CEO John Kaczkowski. "We are proud to welcome them to the Evans Scholars family."

Scholarship funds come mostly from contributions by nearly 35,000 supporters across the country, who are members of the Evans Scholars Par Club program. Evans Scholars Alumni donate more than $17 million annually, and all proceeds from the BMW Championship, the penultimate PGA TOUR Playoff event in the PGA TOUR's FedExCup competition, are donated to the Evans Scholars Foundation. In 2022, the BMW Championship will be held Aug. 16-21 at Wilmington Country Club in Wilmington, Del.

To learn more about the WGA and ESF, visit **wgaesf.org**.

'More power to your elbow' on Nickel Plate Shamrock Express

The REPORTER

The Irish are noted for their clever sayings, and many are appropriate for the upcoming Nickel Plate Shamrock Express excursions on March 12.

"A drink precedes a story," the Irish say, meaning passengers can sip green beer and enjoy a sweet and salty snack box as they share great stories, all while riding the rails in northern Hamilton County.

Family and adult-only 65-minute trips are available in both the 1950s vintage coach and dining cars. Family rides depart at 11 a.m. and 1 p.m. Adult rides depart at 11 a.m., 1, 3 and 5:30 p.m.

Family experiences cost $28 for everyone age 3 and older (under age 3 ride for free) and include a salty or sweet snack and water or juice. Non-alcoholic "Irish Creams" also will be available for purchase.

Adult trips range from $42 for coach (available afternoon only) and $47 for dining car experiences (available all day long). Excursions include a choice of a beer, wine, mimosa or mocktail, as well as the snack box. Two special Irish cocktails will be available for purchase in addition to other drinks to give passengers to give "more power to your elbow."

Irish music will fill the historic cars along with special fortunes and a visit from a leprechaun, who will note that "every man is sociable until a cow invades his garden" as he's giving chocolate coins from his pot of gold. On the Nickel Plate Shamrock Express, absolutely everyone is Irish.

Photo provided

Have a shamrock sunshine fun time when you ride the Nickel Plate Express this spring. No, March 12 isn't real spring, but it's meteorological spring, baby!

The historic cars and locomotives depart out of Forest Park in Noblesville, located at 701 Cicero Road. Reservations are required. Visit **NickelPlateExpress.com** to learn more about these one-day-only excursions.

About the Nickel Plate Express

The Nickel Plate Express is a program of the Nickel Plate Heritage Railroad, a charitable nonprofit that operates the historic Arcadia Depot and offers entertainment and educational excursions on historic train equipment out of Forest Park. The 12.5 miles of Nickel Plate Track is owned by the Hoosier Heritage Port Authority.

All Westfield students entitled to free lunches

The REPORTER

Westfield Washington Schools (WWS) is providing breakfast and lunch meals for free to all Pre K-12 students through the end of the 2021-2022 school year.

Students can receive one free lunch and one free breakfast per school day. Meals must meet the existing USDA guidelines to be free of charge. This includes an entrée, fruits, vegetables and milk. The meal must contain at least three components, and one must be a fruit or vegetable. Ala carte/snack items (extra entrées, beverages, and snacks/drinks) will still be an additional charge.

WWS highly encourages students to take advantage of the free meals.

HAMILTON COUNTY REPORTER

USPS 22200 | Volume 2022, Issue 2.28

Contact Information

Publisher Stu Clampitt
News@ReadTheReporter.com
765-365-2316

Mailing Address
136 S. 9th St., Suite 12
Noblesville, IN 46060

Web Address
ReadTheReporter.com

Subscription Inquiries
Subscribe@ReadTheReporter.com

Sports Editor Richie Hall
Sports@ReadTheReporter.com
Twitter: @Richie_Hall

Public Notices
PublicNotices@ReadTheReporter.com
765-365-2316

The Hamilton County Reporter is published weekly by 4th Hawk Media LLC.
Periodicals postage paid at Noblesville, Ind.
POSTMASTER: Send address changes to
Hamilton County Reporter, 136 S. 9th St., Suite 12, Noblesville, IN 46060.

Employment Opportunity

The Town of Sheridan has an immediate full-time Accounts Payable/Utility Clerk position available in the Clerk's Office.

You may pick up a job description and application at the Sheridan Town Hall located at 506 South Main Street, Sheridan, IN 46069

Or you may mail your resume to the same address

or it is available at **www.sheridan.org**

The deadline to apply is Friday, March 11, 2022, by 4:00 p.m.

No calls please.

Equal Employment Opportunity Employer
Participates in E-Verify

Representative
Victoria Spartz
Constituent Services

Help with Federal Agencies
I can help you when dealing with federal agencies, including:
- Social Security issues
- Medicare claims
- Veterans benefits
- Passport assistance
- IRS questions

United States Flag Requests
Obtain commemorative flags flown over the United States Capitol from my office.

Military Academy Nominations
High school students in our district may contact my office to request a nomination to attend one of our nation's service academies.

Anderson Office
(765) 639-0671

Carmel Office
(317) 848-0201

www.spartz.house.gov

I invite all public officials to speak up for our schools

GUEST COLUMNIST

JOCELYN VARE

I am the daughter of Indiana educators. Mom and Dad provided me with a bright vision for Indiana's public schools. Over the last few weeks, the people of Fishers have shown me that they share this vision and understand the tie between our community and our public schools.

Sadly, Indiana's Supermajority at the Statehouse have revealed they have no interest in strong public schools, investing in our future, nor listening to the people they are supposed to serve. Even with recently announced amendments, their education bills offer a bleak future in which teachers and parents are pitted against each other, lessons are mined for controversy, teachers quit the profession in droves, and our students languish behind peers in other states.

Thankfully, people in Fishers and throughout Hamilton County are actively fighting for a future our students deserve. When I join them in conversation and at the Statehouse, their resolve is clear. The people in our community support public schools.

• People know strong public schools offer a better future for our students and our city.

• People want a public education system that serves all students by bringing parents, teachers, and the community together.

• People want the best and brightest attracted to the teaching profession.

• People expect public schools to embrace every child and discriminate against no one.

• People know a strong public education sets students up for successful careers.

From teacher shortages to making up for two years of disrupted learning, our schools have real problems to address. These problems are fixable. It is baffling that the Statehouse Supermajority ignores real solutions and sidesteps their responsibility to serve our community.

I invite all elected officials in Fishers, from our mayor to township trustees, to join Fishers residents in support of public education. Speak up against the Statehouse Supermajority's bills that damage our public schools.

Jocelyn Vare serves on the Fishers City Council as an At Large member.

Reporter photo by Denise Moe

The Reporter's own Denise Moe and her boyfriend, Dan Kotynski, enjoyed cooking an authentic 19th century meal together.

'Dining with Denise' kicks it old school

COLUMNIST

DENISE MOE
Dining With Denise

Cook an authentic 1800s meal in the historic William Conner House at "Hearthside Suppers," the historic food program at Conner Prairie living history museum in Fishers. The program runs Wednesday through Sunday evenings in January, February and March, when the outdoor grounds are closed.

The series celebrates historic food, traditional hearth cooking, and the fellowship of the communal table. Presented in candlelight by costumed interpreters in the beautiful 1823 William Conner House, this program offers guests a unique and interactive one-of-a-kind experience. Tickets go on sale each fall and sell out quickly.

Guests arrive in the lobby inside the Welcome Center where you are met by costumed in-character interpreters, who will guide you through the entire evening. You are then escorted by lantern to the William Conner House in 1836 Prairietown.

You do not just come and eat – you are an active participant in the entire immersive experience, helping to prepare and even cook several of the dishes. The guests help churn butter, grind coffee, knead the dough for biscuits, make crackers, chop vegetables, hand whip cream, fry bread and onions, restock firewood and create sauces and jams – all by candlelight and using 1830s cooking methods and equipment. This home chef REALLY missed her KitchenAid and Chef's knife. It took her and her boyfriend almost 20 minutes to whip cream by hand using a straw three-pronged "whisk."

Dinner is served at a communal family-style candlelight table and is a true feast, featuring soups, breads, side dishes and meats to pass around and share. During this time, guests can chat and make new friends and ask questions of their in-character hosts.

After supper, guests enter the parlor for 1800s games and entertainment, followed by the serving of dessert. Guests receive recipes for all dishes made that evening and you are bound to leave with a full belly and an appreciation of this authentic one-of-a-kind experience. For more information, go to **conner-prairie.org/explore/things-to-do/hearthside-supper**.

Brian Scott Smyser
March 8, 1966 – February 20, 2022

Brian Scott Smyser, 55, Indianapolis, passed away on Sunday, February 20, 2022, at his home. He was born on March 8, 1966, to Stephen and Patsy (Chandler) Smyser in Noblesville.

Brian worked as a custodian. He enjoyed football, watching TV, and hanging out with his dog.

Brian is survived by his mother, Patsy Smyser; children, Lauren Smyser, Aaron Smyser, and Kayla Smyser Wright; siblings, Richard (Monica) Smyser, Cheryl (Donald) Oglesbee, Joyce McCarty, and Mike Smyser; and his dog, Chloe.

He was preceded in death by his father, Stephen Smyser; son, Jonathon Standfill; and his dog, Fudge.

Private family services will be held. Brian's family has entrusted Randall & Roberts Funeral Home with his care.

Condolences: randallroberts.com

Richard Allen Coverdale
February 27, 1938 – February 19, 2022

Richard Allen Coverdale, 83, Cicero, passed away on February 19, 2022 at Prairie Lakes Nursing Home in Noblesville.

He was born on February 27, 1938, in Noblesville to Marvin Vernon and Edna Amelia (Evans) Coverdale.

He attended Noblesville schools and graduated from Noblesville High School with the Class of 1957. At an early age he learned the skills of carpentering and became very adept at it. He also farmed and raised and cared for livestock that included cows, horses, chickens, ducks and his beloved pets. In later years he worked at Tractor Supply in Westfield for 20 years. His family related that he was always busy!

Richard loved being outdoors, especially being in the woods. He enjoyed hunting, camping, planting and tending a large garden, plus trips to southern Indiana.

He was a member of Westfield Friends Church.

He married Sally Elizabeth (Hale) Coverdale on November 26, 1961, who preceded him in death on August 12, 2014. His parents and a sister, Evelyn Coverdale, also preceded him in death.

Surviving him are sons, Kipp Coverdale of Cicero, and Daniel (Lynne) Coverdale of Westfield; brothers, Robert Coverdale of Frankton, and Edgar Coverdale of Noblesville; plus grandchildren, Kasey Coverdale and Konner Coverdale.

Funeral services were held on Friday, February 25, 2022, at Hartley Funeral Home Cicero Chapel, 209 W. Jackson St., Cicero, with a time of visitation on Thursday. Burial followed the services at Oaklawn Memorial Gardens near Fishers.

Memorial contributions may be made to the Humane Society for Hamilton County, 10501 Hague Road, Fishers, IN 46038.

You may send condolences at hartleyfuneralhomes.com.

Lorraine Rossi
November 24, 1935 – February 23, 2022

Lorraine Rossi, 86, Westfield, passed away on February 23, 2022. She was born on November 24, 1935, in Brooklyn, N.Y., daughter of Anthony and Mary (Calsetta) Rossi. She was self-employed with an electronics firm and later worked in housekeeping at Carmel Manor Care Senior Living.

The following endearment was lovingly written by family.

Today we lost our Aunt Lorraine. My whole life she has been everyone's "Aunt" Lorraine. Including my parents, aunts, uncles, cousins, my friends, my mom's side of the family, my parent's friends, and my neighbors – you get it. Everyone called her "Aunt" Lorraine. She had so many people who loved and cared about her, and that has always made me happy.

How could you not love Aunt Lorraine? She loved to laugh, loved kids and dogs, always wanted to help around the house. (Dishes? Madone, she could wash some dishes!) She always wanted to make sure everyone was cared for before herself. Aunt Lorraine spent every single day by my nana's bedside during the last year of her life, supporting her older sister. At family gatherings, Aunt Lorraine provided enough dessert for an army because she wanted to make sure everyone received their favorite dessert. She always wanted to help in every way possible. Helping others was at her core, probably stemming from being the youngest of 10 children.

Our Aunt Lorraine will be sorely missed. I take comfort in knowing she was greeted in heaven by her brothers, sisters, parents, and her beloved dog Schatzi – all of whom she missed dearly. I'm sure she's sitting with a cup of coffee in one hand, a cigarette in the other, a collared shirt and her best blue jeans with the crispest pleat in them. Aunt Lorraine, Rest in Peace.

Burial will take place in St. Charles Cemetery, East Farmingdale, N.Y.

Arrangements entrusted to Bussell Family Funerals.

Condolences: bussellfamilyfunerals.com

Mila Jane Wallace
February 8, 1957 – February 23, 2022

Mila Jane Wallace, 65, Sheridan, passed away in the early morning of Wednesday, February 23, while in hospice care. She was surrounded by family as she peacefully departed. Known to most as Jane, she was born on February 8, 1957, to Dortha Lee (Ferguson) Boulden and Robert K. Boulden of Sheridan.

Jane graduated from Sheridan High School in 1975, then attended Ball State University for a time. She was also a member of the Sheridan First Christian Church. Jane and Chris Wallace married in 1980, and from that union they had two children: Jessica Lee (Wallace) Kilies and Jamie Lynn (Wallace) Connors.

Jane was a loving homemaker and mother for many years. She found immense joy in landscaping and being outdoors in her flowerbeds. She created a home and space where her children as well as nieces and nephews' friends all found a place to gather and have fun. Jane's house was the broader family gathering place and many significant life events and holidays were spent together under her roof.

Jane is survived by her two daughters and sons-in-law, Jessica and Chad Kilies, and Jamie and Rob Connors; a new granddaughter, Remi Jane Kilies; two sisters, Vicki Anne (Boulden) Combs and Dana Kay (Boulden) Hart; and many nieces and nephews.

Jane's funeral was held on Monday, February 28, 2022, at Sheridan First Christian Church, 107 W. 3rd St. Sheridan. Calling was held on Sunday, February 27, 2022, at Sheridan First Christian Church. Burial followed the service at Crown View Cemetery.

In lieu of flowers, the family wishes memorial contributions can be made to Elsie's Flower Shoppe so Jessica and Jamie can purchase two trees they can plant in honor of their mother.

Those who were unable to attend Jane's service can view the service on Facebook at Fisher Family Funeral Services Facebook page. Everyone is welcome to sign the online guestbook, leave a condolence or share a memory at fisherfunerals.com.

Fisher Family Funeral Services is honored to be entrusted with Jane Wallace's services.

William Jay Burkhardt
December 4, 1957 – February 13, 2022

William Jay Burkhardt, 64, Cicero, passed away on February 13, 2022, at Riverview Health in Noblesville after a lengthy battle with cancer.

Bill, as he was fondly known, was born on December 4, 1957, in Noblesville, to Charles Richard and Elizabeth Kepner (Heinzman) Burkhardt. He was raised on a farm and attended schools in northern Hamilton County. He was a 1976 graduate of Hamilton Heights High School where he lettered in basketball, baseball, track, and cross country. He then furthered his education at Butler University and at Purdue University where he took the Agriculture Short Course. Bill was a farmer at heart and he returned to the family farms to work with his family.

Bill served on the White River Township Volunteer Fire Department and the White River Township Advisory Board. He was a member of the Lapel Fraternal Order of Eagles where he also served on their Advisory Board. Leisure time would find him working crossword puzzles and working Sudoku math brain games.

Surviving him is his father, Charles R. Burkhardt; sister, Linda (David) Kelly of Romeo, Mich.; and John (Patricia) Burkhardt of Cicero; plus several nieces and nephews.

Preceding him in death is his mother, Elizabeth Kepner Burkhardt; and a brother, Charles Michael Burkhardt.

Memorial services and visitation were held on Saturday, February 26, 2022, at Hartley Funeral Home Cicero Chapel, 209 W. Jackson St., Cicero. Burial will occur at a later date at Cicero Cemetery.

Memorial contributions may be made to the White River Township Volunteer Fire Department, 12695 E. 256th St., Cicero.

You may send condolences at hartleyfuneralhomes.com.

Charles "Chuck" Schott
January 29, 1941 – February 20, 2022

Charles "Chuck" Schott, 81, Carmel, passed away on February 20, 2022. He was born on January 29, 1941, to Charles and Helen (Kenney) Schott in Ottawa, Ill.

Chuck attended Marquette High School and earned both his undergraduate degree and MBA at Xavier University. His professional career began in education. First at Streator High School and later at Waubonsee Community College, both in Illinois. He then transitioned to the business world working in operations management and consulting in a career that spanned more than 30 years. During that time, Chuck met many wonderful, talented people across multiple cities in the U.S. Through his work, he also spent extended periods of time in Europe, which were some of his fondest professional memories. After retiring to Florida in 2005, Chuck returned to his educational roots and taught history at Saint Anne's School in Naples for two years. He was proud of the relationships he cultivated with his colleagues and students over the years. The privilege of having been a mentor to so many people and seeing the positive impact he had in their lives brought him great joy.

Susan Jane Moore, his wife of 53 years, was the love of his life. Chuck placed great importance on family and was very involved in the lives of his sons, often taking on the role of coach for their sports teams.

Chuck enjoyed travelling and took up cooking in retirement. He was a passionate supporter of the Chicago Cubs, Notre Dame football, and Arsenal Football Club. Chuck was also an avid history buff and runner. His greatest pleasure in life, however, was visiting with his sons and enjoying time with their families, especially his grandchildren. Chuck was an active presence in their lives with frequent visits and FaceTime calls.

Survivors include his wife, Susan Schott of Carmel; sons, Brian (Meera) Schott of Chicago, Ill., and Stephen (Jenny) Schott of Cumming, Ga.; four grandchildren, Olivia, Sana, Alex and Molly; brothers, Terry (Carol) Schott of Manitowish Waters, Wis., and Stephen Schott of San Francisco, Calif.; sister and brother-in-law, Margaret and Richard Horton of Carmel.

A Memorial Mass will be conducted at 11 a.m. on Thursday, March 24, 2022, at St. Alphonsus Liguori Catholic Church, 1870 W. Oak St., Zionsville.

Special thank you to the caregivers at Copper Trace and Heritage Hospice for their care and hospitality over the last several months.

In lieu of flowers, the family requests contributions in memory of Chuck, be made to the American Cancer Society Research, 5635 W. 96th St., Suite #100, Indianapolis, IN 46278.

Envelopes will be available at the service. Also online at donate3.cancer.org.

Bussell Family Funerals is privileged to serve and care for the Schott family.

Condolences: bussellfamilyfunerals.com

Michael Tolley
September 19, 1951 – February 17, 2022

Michael Tolley, 70, Atlanta, passed away peacefully on Thursday, February 17, 2022, with his loving family by his side. He was born on September 19, 1951, to his parents, Lawrence Tolley and Veva (Griffith) Tolley. Michael married the love of his life, Lea Ann (Waters) Tolley on June 23, 1984, and the two of them built an amazing life together through the years. Their love was based on faith, trust and loyalty; attributes that were of course passed on to their four beautiful children, as well as their many grandchildren.

Michael was born in Lebanon, Ind., and enjoyed his childhood very much. A lot of time was dedicated to family and quality time. Michael developed a love for the outdoors, fishing and camping after his father bought land and established White River Campground outside of Cicero. It was on the White River that most of Michael's favorite childhood memories took place.

Michael graduated in 1969 from Hamilton Heights High School. He then went on to Mallory Tech, where he studied Carpentry. He earned the title of Carpenter Journeyman and became a master of the trade. Michael worked many places over the years, offering his meticulous craftsmanship; however, there were three main companies he was dedicated to: Urnstein, Towsley & Bixler and Cincinnati Floor, which is where he retired from in 2010. Michael not only loved his work at Cincinnati Floor, he very much loved the crew of guys he worked with. They were like brothers to him, and he often bragged about how blessed he was for the great rapport he shared with each of them.

In Michael's spare time you may have found him playing ping pong, pool, darts, Wii golf or euchre. He was also a very gifted artist. Michael was constantly doodling, looking at car magazines, and enjoying every opportunity he had to watch Colts football.

Unlike many, Michael lived everyday life with his priorities straight! He was a family man in every sense of the word. He took time to make his wife, kids, and grandkids feel appreciated, valued and unconditionally loved. His faith in the Lord was very important to him, and he was a daily example to many in his life. Michael seldom got angry; actually, his amazing sense of humor led the way! He was truly one of a kind and will be missed by all who had the privilege of knowing him!

Those left to carry on Michael's legacy of love are his wife, Lea Tolley; children, James Michael Tolley, Crystal (Angel) Tolley, Frances Jones, Annabel (Derrick) Tolley-Wolfe; grandchildren, Laney Tolley, Lucas Tolley, Logan Tolley, Beth (Ben) Ramsey, Cylys Emler, Cayla Emler, Mason Sizemore, Alexis and Phoenix Sizemore, Robert Sizemore, Cade Sizemore, Michael Tolley-Jones, Chloe Jones, Embyr Wolfe, Wrylee Wolfe; siblings, Jon (Anne) Tolley and Dan Tolley; many nieces, nephews, cousins, many dear friends, as well as beloved cat, Dale.

Michael was welcomed into Heaven by his parents, Lawrence Tolley and Veva Tolley; grandson, Peyton Jones; siblings, Lawrence "Bud" Tolley, Rose Ellen "Rosie" Shalkowski; nieces and nephews (who were like siblings to him), Kurt Shalkowski, Larry Tolley, Mark Tolley, Jennifer Wallace; a great-nephew, Brett; many dear friends; and beloved cat, Taylor.

A celebration of life service in Michael's honor will be held at 4 p.m. on Sunday, March 6, 2022, at Atlanta Christian Church, 200 E. Main St., Atlanta, with Pastor Jody Brown officiating. Visitation for family and friends will be held prior to the service from 2 to 4 p.m. at the church.

Hobbs Exhibit

from Page A1

addition to being a great coach, Larry Hobbs was also the school principal for years, so there are plenty of non-athletic stories to be told, too. They want to hear all your tales about their Grandpa Larry.

Both grandsons are interested in what the Sheridan Historical Society has done to honor the era their grandfather coached here, and they are looking forward to meeting as many of the players, cheerleaders, and students as possible and hearing lots of stories. John and Jeff will arrive at the Society's Museum at 315 S. Main St. at 10 a.m. Refreshments and snacks will be available.

The Sheridan Historical Society hopes everyone with a connection to Larry Hobbs will plan to attend and share your story with John and Jeff. Thanks to help and donations from the Hobbs Era players and cheerleaders, the Historical Society has put together a great exhibit as a salute to the Hobbs Era teams, so if you have not seen it yet, you are in for a real treat.

Randall & Roberts Funeral Homes
Our family has been serving Hamilton County since 1953
1685 Westfield Road, Noblesville • 1150 Logan Street, Noblesville • 12010 Allisonville Road, Fishers
(317) 773-2584
The professional service you want - with the personal service you need

Eddie Lee May
August 1, 1958 – February 22, 2022

Eddie Lee May, 63, Noblesville, passed away on Tuesday, February 22, 2022, at his home. He was born on August 1, 1958, to Jennings and Dorothy (Brown) May in Noblesville.

Eddie proudly served in the United States Army. He was a roofer and a painter, and also worked for Firestone, Kenley's Grocery Store, and as a Dog Catcher for Noblesville throughout his life. Eddie was a member of the VFW, Eagles, and American Legion, where he was a member of the honor guard. He enjoyed watching Colts football, Cubs baseball, IU basketball, and NASCAR. Eddie liked to go fishing, play shuffleboard, and throw darts.

He is survived by his wife, Sally May; daughter, Jennifer May; sons, Jake May and Jason Shadoan; stepdaughter, Misty White; siblings, Bonnie (Mike) Harris, Terry (Rene) May, Jay (Myra) May, and Sandra (Alan) Kuklenski; and grandchildren, Samantha, Lydia, Ian, and Arya.

In addition to his parents, he was preceded in death by his siblings, Bill May, Dave Shadoan, and Judy King.

Services were held on Monday, February 28, 2022, at Randall & Roberts Funeral Home, 1150 Logan St., Noblesville. Visitation was help prior to the time of service at the funeral home. Burial was at Cicero Cemetery in Cicero.

In lieu of flowers, memorial contributions may be made to Randall & Roberts Funeral Home to help with funeral expenses.

Condolences: randallroberts.com

Emmett Leon Owens Jr.
January 28, 1966 – February 25, 2022

Emmett Leon Owens Jr., 56, Noblesville, passed away on Friday, February 25, 2022, at his home. He was born on January 28, 1966, in Noblesville.

Lee worked for Weas Engineering for 27 years. He was a devout Christian, wanting others to know God, and was a youth group leader at Bethel Baptist Church in Lapel. Lee enjoyed sports, whether it was playing, watching, or coaching. He liked having cookouts at Forest Park. Lee was fun loving, had a great sense of humor, and loved his family, especially his grandchildren.

He is survived by his son, Andrew Owens; father, Emmett Owens, Sr.; grandchildren, Grayson and Cadence; siblings, Jeff Owens, Chris (Carlton) Mills, and Brenda Owens; and several nieces and nephews.

He was preceded in death by his mother, Margaret Jean (Shepherd) Owens; and daughter, Amber Owens.

Services will be held at 2 p.m. on Thursday, March 3, 2022, at Randall & Roberts Funeral Center, 1685 Westfield Road, Noblesville, with Pastor Jimmy Gilbert officiating. Visitation will be from 11 a.m. to the time of service at the funeral home. Burial will be at Crownland Cemetery in Noblesville.

Memorial contributions may be made to Evangelist Harrell Noble, P.O. Box 136160, Ft. Worth, Texas 76161. You may also make checks payable to The Brian Noble Children's Foundation (or BNCF) or go to thebncf.com/donate.

Condolences: randallroberts.com

Jennifer Annette Ehle (Mills, Sylvester)
January 28, 1968 – February 21, 2022

Jennifer, who was already an angel on Earth, gained her heavenly wings on February 21, 2022. While the absence losing her brings overwhelming grief to those who loved her and whom she loved, we know she was simply too good for this world. She loved the Lord; she was a shining example of God's grace and the teachings of Christ. She embodied Christ and lead by example in Love. She was a selfless, kind, considerate, intentional, loving, funny, clever, artistic, smart and courageous woman.

It is an understatement to say that she was a devoted mother, grandmother, and wife. She lived to enjoy the company of her family and to plan special and wonderful moments for us to enjoy. She was giving, always buying, or making the most thoughtful and insightful gifts for those she loved. She could choose the best gifts because she knew our true hearts better than anyone. She was there for those she loved at the drop of a hat, without question, hesitation, or expectation. She was so exceptionally proud of her children and grandchildren. She taught love, compassion, understanding, and forgiveness. She encouraged us in everything and taught us to follow our dreams no matter what. She never missed an opportunity to be there for all our special events.

She was an expert homemaker. She taught us how to make a home cozy, make ordinary things special, make holidays memorable and that taking care of one another was of the highest priority. She had flawless taste, creating beauty wherever she went. Her presence in a room provided light, comfort, and joy. She was everyone's confidant and the truest friend we will ever know. She was an amazing cook, she delighted in sharing her recipes and food with her family. She believed you showed love through a warm home cooked meal, and we tasted it in every crafted dish.

She was highly intelligent. She had a Master's in Business Administration and was pursuing her PhD. She was well read and loved reading. Her favorites were mystery books like *Sherlock Holmes*, and adventure books such as *Into Thin Air*. She always shared her love of books with her children and grandchildren, filling their homes with many, many cherished books.

She was artistic, with a creative heart. She was a published writer. She wrote wonderful children's poems and stories. They were a delight to all that read them. She loved to sketch and paint with watercolors. She would create beautiful woodland animals and flowers that were filled with whimsy, playfulness and beauty. Her eye for beauty was unmatched. She loved music and taking pictures of her grandchildren. She loved nature, and gardening. She taught us to love flowers and helped us plant our gardens. Her love and passion were contagious.

She was married just a little less than a year ago to the love of her life, John. They were soulmates. She took so much joy in being married and being his wife. They loved in a world of their own. She loved his witty sense of humor. She was a total comedic and loved to laugh and make others laugh. She was married on the first day of spring in Tennessee last year. She adored him; she told her family that being with him made everything wonderful, and special. She waited her whole life to find a true love, and she found that in John.

As a person, mother, grandmother, and wife she was exceptional. She was the standard for living like Jesus, being thoughtful, being considerate, and most importantly loving with everything she had.

Waiting to greet her in Heaven is her mother, Georgia Sylvester, and her brother, Mark Sylvester. She is survived by her husband, John Ehle; her son, Nicolas Mills (Shawna Mills); her daughter, Monica Hayes (Nicholas Hayes); her daughter, Sara Mikac (Erik Mikac); and her son, Nathan Mills (Morgan New). She has five grandchildren, Aidan Hayes, Liam Hayes, Mandi Mills, Hayden Mills, and Henry Mikac. She is also survived by brother, Lee Sylvester (Stacy Sylvester); and sister, Marilyn Harris (Grady Harris).

One of her favorite quotes was, "At times the world may seem an unfriendly and sinister place but believe that there is much more good in it than bad." – Lemony Snicket. We thank her for being the reason we could believe this.

Visitation will be from 11 a.m. to 1 p.m., with services at 1 p.m., on Tuesday, March 1, 2022, at Randall & Roberts Fishers Mortuary, 12010 Allisonville Road, Fishers. Burial will be at Odd Fellows Cemetery in Martinsville, Ind.

Condolences: randallroberts.com

Robert K. Tener
September 8, 1935 – February 15, 2022

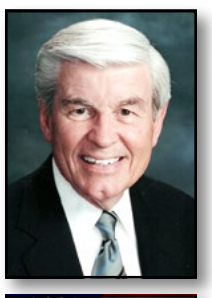

Robert K. Tener, Colonel, Retired, U.S. Army Corps of Engineers, died peacefully after a lengthy illness on February 15, 2022, with his wife Ann by his side. He was 86 years old.

He was born Robert Kinley Tener on September 8, 1935, to Alan L. and Grace Fawcett Tener in Cleveland, Ohio. Known to all as "Bob," he was the eldest of the "Three Tener Boys" (Bob, John, and Jim) growing up in Noblesville, where he was an accomplished student, musician (a clarinetist and singer), and athlete (mostly baseball).

Bob married Sara Sue Lorton in 1958. Together they had three children and traveled on military assignments to more than 20 places around the world. Bob balanced the demands of leading battalions of builders with joyous family skiing trips in the Alps, swimming in the Mediterranean, and visiting castles and museums. He gifted his family with global experiences and an appreciation of altruism.

Immediately after receiving his degree from the U.S. Military Academy at West Point in 1957, Bob went on to earn a master's degree and a doctorate in structural engineering from Iowa State University, Ames, Iowa. He served his 27-year career in the U.S. Army as a commissioned officer.

He had a lifelong career of remarkable engineering achievements spanning five-plus decades in four distinctly separate arenas: military, service engineer, academe, and management. He crossed disciplines with significant achievements of national scope in the public, private, academic, and non-profit sectors.

His career led him to a position at the Pentagon, as well as to faculty positions in civil engineering at West Point and Purdue University. He was the District Engineer of Tennessee's Cumberland River Valley, where he headed up the Divide Cut of the Tennessee-Tombigbee Waterway and numerous other large Corps projects. One of Bob's strong suits as a regional leader in the Corps was his consistent prioritization of environmental conservation principles.

Through his military career, Bob received the Bronze Star Medal for meritorious achievements in Vietnam in 1968, a Meritorious Service Medal for outstanding service as a U.S. Military Academy faculty member in 1972, and a Meritorious Service Medal for service as Battalion Commander in Germany in 1975. Bob rose through the ranks, earning early promotions to both Major and Lt. Colonel. He retired in Dallas, Texas, in 1984 as Colonel.

Following retirement from the Army, he served on the Purdue University civil engineering faculty for eight years, where he advocated for effective industry-university partnering through leadership roles in the national education committees of the Associated General Contractors and the American Society of Civil Engineers. In 1995 he was one of the first two academics to become a Design Build Institute of America (DBIA) member and a Designated DBIA Professional.

In 2005, Bob became the founding Executive Director of the Charles Pankow Foundation, an applied research institute in California, advancing best practices in the engineering, design, and construction industry.

Bob retired from professional work in 2012. Among his numerous awards and recognitions are Iowa State's Professional Achievement Citation in Engineering; voted Professor of the Year four times by his Purdue students, and election to university honorary societies: Tau Beta Pi, Phi Kappa Phi, Chi Epsilon, Beta Tau, Iron Key, and Mortar Board. In 2012, Bob was awarded the DBIA Brunelleschi Lifetime Achievement Award. He founded, and for six years chaired, the Board of Directors for the Inland Empire, California regional chapter of the National Architects, Construction and Engineers (ACE) Mentor program. He served on the Board of Trustees of the formerly named Rancho Santa Ana Botanic Garden, Claremont, California, currently California Botanic Garden.

He and his wife Ann Joslin Tener lived in Claremont, Calif., for 18 years, where both were active in service and leadership work on community boards and city committees. In 2018, they retired to Bella Vista, Ark.

Bob is predeceased by his former wife Sara, his parents, and brother Jim. He is survived by his wife Ann; brother, John Tener (Nancy); children, Kinley Tener (Carol), Robin Tener, and Erin Tener Hollinden (Andy); stepchildren, Robert Joslin (Danni) and Nicole Joslin Green (Jason); and grandchildren, Keerin Tener (Sukh Chambers), Sean Tener (Kristen Robinson), Gillen Tener Martin, Anasazi Hollinden Shields (AJ), Lily Hollinden, Renee Richardson, and Reece Richardson; and great-grandson, Jack Edward Tener.

He will be remembered as a devoted husband, loving father, grandfather, and great-grandfather. He was known for his intellect, talents, generosity, caring, and warmth. He loved music, the mountains, botanical gardens, and developing people as well as structures. He lived an extraordinary life. He will be forever loved and never forgotten.

A Celebration of Life will be held at 4 p.m. on Sunday, April 24 at the Mildred Cooper Memorial Chapel, Bella Vista, Ark.

Tribute gifts may be made in memory of Robert K. Tener '57 via credit card at westpointaog.org or by check to the West Point Association of Graduates, or the National Parks Foundation at nationalparks.org/tribute. Family members may be reached by writing to ann@rtener.com.

Michael Robert Kovacinski
March 2, 1989 – February 22, 2022

Michael Robert Kovacinski, 32, Carmel, passed away on Tuesday, February 22, 2022, at his home. He was born on March 2, 1989, in Indianapolis.

Michael enjoyed home improvement projects, golfing, and knew sports trivia. Michael was a big fan of the Indianapolis 500 and IU Basketball. Michael had a smile that everyone took notice of. Then he would tell a joke that made everyone double over. Michael's smile, his sense of humor and his love for everyone was infectious.

He is survived by his parents, Thomas and Nancy Kovacinski; brother, Matthew (Ellen) Kovacinski; sisters, Kristen (Matt) Levenhagen and Kathryn (Shiva) Chetty; grandfather, Benjamin Kovacinski; nieces, Payton Kovacinski and Kelsey Foster; nephews, Ryan Foster and Sloan Chetty; and numerous aunts, uncles and cousins.

Michael was preceded in death by his grandparents, Eugenia Kovacinski, Victor Beeckman, and Doris Beeckman.

The Kovacinski Family has entrusted Randall & Roberts Funeral Home with Michael's care.

Condolences: randallroberts.com

Jack LeRoy Glover
October 16, 1941 – February 21, 2022

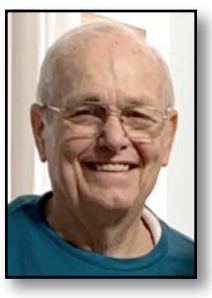

Jack LeRoy Glover, 80, Fortville, passed away on Monday, February 21, 2022, at IU Health University Hospital in Indianapolis. He was born on October 16, 1941, to Donald and Marjorie (Abel) Glover in Mattoon, Ill.

Jack worked as an inspector for Allison Gas Turbines while serving as Fishers Fire Chief and Town Marshall. He enjoyed playing golf and poker with the boys. Most of all, Jack loved spending time with his family.

He is survived by his wife of 40 years, Patty Glover; children, Jeff (Amy) Glover, Katherine Glover, Martha Compton, Penni (Tony) Spencer, Jason (Tiffani) Glover, and Kelly (Stephen) Tutrow; brother, Donald (Jane) Glover; grandchildren, Katie Glover, Emma Glover, Megan (Rick) Watson, Elizabeth Cook, Hannah (Rachel) Ricker, Nicholas (Megan) Compton, Allison (Matt) Compton, Brian (Mary) Stiles, Dylan (Kelcey) Stiles, Kai Byers, Hunter Glover, Lucas Glover, Madison Petrey, Kase Tutrow, Benjamin Tutrow, and Sofia Tutrow; and his great-grandchildren, Brayden, Maci, Lily, Thatcher, Jack, James, Benjamin, CJ, Adilyn, Kaliya, Will and Charlee.

In addition to his parents, Jack was preceded in death by his brother, James Glover.

A Celebration of Life and sharing of memories were held on Monday, February 28, 2022, at Randall & Roberts Funeral Center, 1685 Westfield Road, Noblesville.

Condolences: randallroberts.com

Sennis Hull
March 23, 1947 – February 20, 2022

Sennis Hull, 74, Fishers, passed away on Sunday, February 20, 2022, at St. Vincent Hospital in Indianapolis. She was born on March 23, 1947, to Herschel and Mildred White in Shucky Bean Hollow, Ky.

Sennis retired from McDonald's as a manager. She was a member of Holy Spirit Parish at Geist Catholic Church where she volunteered and cooked for funeral dinners. Sennis was a high energy lady who was heavily involved with her grandchildren's and great-grandchildren's activities. She enjoyed doing arts and crafts and jewelry-making. Sennis was very generous to family, friends, neighbors and acquaintances. She hosted many family dinners and get-togethers every year.

She is survived by her husband of 46 years, Frank Hull; sons, Jason (Angela) Hull, Frank Hull, and Jim (Erin) Hull; sister, Janice Caruso; 14 grandchildren; 12 great-grandchildren; four great-great-grandchildren.

In addition to her parents, Sennis was preceded in death by her son, Ronald Charles Hornsby; brother, Robert White; and sister, Patricia Prall.

Visitation was held on Monday, February 28, 2022, at Randall & Roberts Fishers Mortuary, 12010 Allisonville Road, Fishers. Services will be held at 10:30 a.m. on Tuesday, March 1, 2022, at Holy Spirit Parish at Geist Catholic Church, 10350 Glaser Way, Fishers. Burial will be at Our Lady of Peace Cemetery in Indianapolis.

Memorial contributions may be made to St. Jude Children's Research Hospital, 501 St. Jude Place, Memphis, TN 38105-9959 (stjude.org).

Condolences: randallroberts.com

Jennifer Dawn Nicholson (Rogers)
September 18, 1958 – February 19, 2022

No doubt she was singing as she became present with Jesus on Saturday, February 19, 2022. She was an amazing Christ follower, wife, mom, grandma, friend, teacher, singer, performer… She truly lived life to the full in all areas.

She ministered faithfully side by side with her husband, Dave. Jen was a gifted worship leader, doing so in every church they served. Jen was also an amazing teacher. Whether leading as the Choral Director at Noblesville High School, teaching younger children at Noble Crossing Elementary, Directing Chapel at Noblesville First UMC Preschool, or teaching private lessons (piano, voice, ukulele, etc.); she gave her all to her students.

Jen led women's Bible study groups, spoke and sang at conferences, and felt honored to sing the national anthem at Market Square Arena/Bankers Life Fieldhouse, Victory Field, multiple banquets and at many other venues.

She loved God with her whole being and was able to love whomever she met with His grace and kindness. She was passionate in her walk with Jesus and in her music. She wrote songs as well as performed (The Belfry, Epilogue Theater, Westfield Players, and others).

There is no way to give even a glimpse of her love, passion and commitment in this space. You can enjoy her songs and antics on YouTube. Two of her favorite life guiding phrases are: "Rejoice in the Lord always. I will say it again: Rejoice!" Philippians 4:4. "Music moves the soul like nothing else can." Jennifer Nicholson.

Her dad, M. Neil Rogers, and mom, Dottie (Skaggs) Rogers, arrived in heaven ahead of her, as well as three undelivered children. She will some day meet again with her loving husband, David "Dave" Nicholson; son, Josh (Hollie) Nicholson; daughter, Hannah Huntington; and her favorites, the grandchildren: Claire, Landen, Max and Sam; as well as sisters, Stephanie (Don) Fantuzzo and Allison (Mark) Gallo; brother, Mark (Bridget) Rogers; best friend, Beth Winchell; and 16 nieces and nephews. Although we all first look forward to seeing Jesus, it will be a great reunion with Jen in heaven.

Visitation and a Celebration of Life were held on Saturday, February 26, 2022, at Noblesville First United Methodist Church, 2051 Monument St., Noblesville.

In lieu of flowers, memorial contributions are encouraged and may be directed to the Jennifer Nicholson Music Scholarship Fund.

This scholarship fund plans to invest in music scholarships throughout Jennifer's community that allows us to honor her musical legacy. If individuals would like to contribute you can find ways to donate below:

– Donate online by visiting: p2p.onecause.com/jennifernicholson

– Cash/check can be mailed to NSEF, P.O. Box 724, Noblesville, IN 46061. Please write Jennifer Nicholson in the memo line.

Condolences: randallroberts.com

He's feeling the concert 'Sting'

COLUMNIST

SCOTT SAALMAN
Scaramouch

I'm still reeling from the sting of Sting right now.

Sting, as in the world-famous Rock and Roll Hall of Fame singer-songwriter who once fronted one of the most arresting bands of the day (back in my day at least) before embarking on a successful, decades-long solo career.

Sting, as in one of the few remaining performers I still hope to see live before, well, one of us is no longer alive. Neither of us is getting younger. Sting is 13 years older, but something tells me he'll still be around when I'm not. He's a healthy-looking soul, which probably has something to do with all that reported tantric sex (I bet it's good for his pores too).

The sting I'm feeling stems from failing to secure tickets for Sting's upcoming May 8 performance in Carmel at The Palladium Center for the Performing Arts, the 1,600-seat, crown jewel of Midwestern concert halls. I take my concert losses very personally.

My wife Brynne loves Sting. We appreciate both his solo and Police stuff. I was determined to take her to see Sting because, well, every little thing she does is magic.

Last week, I first learned about Sting's Carmel stopover. On Tuesday, at 10 a.m., I was ready to pounce during a presale opportunity being held prior to a public sale on Friday. Having someone of such a global stature as Sting performing in an intimate, all-seats-are-good-seats venue like The Palladium would be a surefire recipe for a supersonic sellout, I reasoned. I would have to act fast. Display my cunningness.

Pre-planning for the pre-sale, I tried to gain an edge by paying $45 to join the official Sting fan club, which entitled me to a pre-sale code, thus "possibly" being put on the fast track for tickets. It was the most desperate measure I have ever taken to buy tickets. I've never joined any kind of club before, not even as a kid. Suddenly, at 57, I was akin to being a barely pubescent squealing girl joining a fan club for The Beatles in the 1960s. I almost felt creeper-like. What can I say? – other than I had a personal quest to take Brynne to see and hear Sting.

The $45 pre-concert-ticket-buying expenditure did inflate my confidence. I was in the CLUB! Does that make me a Stinger? Surely, I was a shoo-in for Sting tickets. My excitement got Brynne's hopes up.

I've seen more concerts than one human being should be allowed, and typically, I have been one step ahead of the secondary-market ticket resellers who inflate the prices to crazy levels. I still don't understand how this is legal – it's certainly not fair.

Only once before during my almost 40-year-concert-going history had I failed nailing desired tickets, those being for Van Morrison at the Chicago Theatre sometime around 2010. Van's shows, then and now, sell out quickly, so imagine my initial excitement when I actually had momentary rights, via Ticketmaster, to two seats. Imagine then my disappointment when the system timed out before I could find my wallet and enter, with shaky fingers, a valid credit card number, thus losing my place in the long virtual line. I retried, but the show was sold out. The loss of Van Morrison tickets came with a sting, too – hell, here it is 2022 and I'm still writing about it. A few years later, I was fortunate enough to see Van play in a 300-seat resort in Trim, Ireland. I still pinch myself over my good luck to have seen him in his Irish homeland. It was a dream concert.

Twice, Brynne and I actually had tickets to highly-anticipated shows that were ultimately canceled. In 2018, we bought tickets to see Randy Newman at Lincoln Center in NYC, a show Newman had to cancel due to knee surgery. My first thought was, "Are you telling me Randy Newman plays piano with his knees?" In 2020, we had tickets to see John Prine in Louisville. Sadly, Prine died of COVID-19 in the early part of the pandemic. We both still mourn not over the cancellation of a concert but over the music world's tragic loss of arguably the best singer-songwriter ever. Even now, Prine's passing makes it hard for me to listen to his music. It's just hard. It's just too hard to explain. At least I was fortunate enough to have seen four Prine concerts.

But back to the sting of Sting. As you already know from the fourth paragraph, despite spending $45 for a pre-sale passcode, Sting tickets eluded me. As expected, the show sold out in what seemed like a mere eyeblink in time.

I actually stooped low enough to search the online reseller sites. Sure enough, tickets originally going for $100 at the venue had more than tripled in price. As much as I would love to see Sting, I refuse to condone the StubHubs of the world.

I guess I'll just live with the sting and remain disconcerted over a concert, as well as accept that I am $45 poorer for the failed effort. Perhaps – at least for now – it's my destiny to be the king of pain.

Email Scott at ***scottsaalman@gmail.com****.*

Hearing the voice of God

COLUMNIST

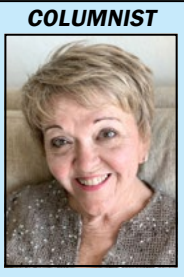

JANET HART LEONARD
From the Hart

Even though I walk through the darkest valley, I will fear no evil for you are with me; your rod and your staff, they comfort me. Psalm 23:4 NIV

God said, "Fear not." And then life happened.

I went to bed with fear. I woke up with fear.

But those that trust in the Lord will find new strength. They will soar high on wings like eagles. They will run and not grow weary. They will walk and not faint. Isaiah 40:31

For I have chosen you and will not throw you away. Don't be afraid, for I am with you. Don't be discouraged, for I am your God. I will strengthen you and help you. I will hold you up with my victorious right hand. Isaiah 41:9-10

I have never audibly heard the voice of God. However, I have been awakened from a deep sleep to thoughts I knew had to be God putting them in my mind. This has happened on a few occasions. I will tell you, because of those moments, it has changed how I perceive God to be in my life.

I am in no way a Bible scholar or theologian. I'm definitely not a saint. I struggle to call myself a Christian for fear of its negative generalizations and anyone thinking I am above the struggles of a sinner. I am, as the old gospel song says … just a sinner, saved by Grace.

I had the idea that if I obeyed all the commandments and rules of my church and sat in my good Christian girl pew, that I would live happily ever after, with my little family, in the church I grew up attending, all the while writing my story that would be all sugar and very little spice.

Holy Schmoley, was I wrong.

By the time I was in my mid-40s, I was floundering in my faith. Sure, I still believed in God and was still walking the narrow Christian way, but my faith looked nothing like 'tis so sweet to trust in Jesus.

God and I started having some talks (actually, I did all the talking) where I let him know I was not happy with the things He had allowed to happen in my life. As I prayed, I also started searching and studying the scriptures. You might say I began truly SEEKING GOD.

I felt a bond with Joseph as he spent so many years struggling with all the unfairness that was done to him. I read the part of his story where he said to his brothers, who had betrayed him: *"You intended to harm me, but God intended it all for good." Genesis 50:20 NLT*

All for good. Whew, that would take some processing. Could good be found in all the bad that I had been through?

I could relate to Job as I felt like I had encountered more than my fair share of plagues. I thought that somehow, I had mistakenly signed up for the crisis-of-the-month club. Even my friends agreed with that thought. As I studied the scriptures, I read this: *So the Lord blessed Job in the second half of his life even more than in the beginning. Job 42:12*

I was in my mid-40s. I was entering what I thought would be the second half of my life.

Could God be taking me to these scriptures for a reason? Did the voice of God beckon me to listen to the words that had been divinely inspired? So many times, what I was reading was what my heart needed to hear.

I understood how David felt as he sought to know the heart of God. I studied the Psalms. I marked in the margins of my Bible. I wrote the dates of my reading and added my thoughts. It was as if the Psalms were a love letter to me from God. Psalm 91 became my "go to" for the bad days. *Those who live in the shelter of the Most High will find rest in the shadow of the Almighty. This I declare about the Lord: He alone is my refuge, my place of safety: He is my God and I trust Him. Psalm 91:1-2. NLT*

Trust Him? Isn't that what this faith thing is all about? To be in the shadow of someone you must stay close to them. When you are close to someone you learn to trust them. You know their voice.

Scripture, that I had never read in all my years in the church pew, became a balm to my oh-so-weary soul.

I remembered how I had written in my journal, all those many years ago, when my world started spinning out of control. **Seek and ye shall find.**

What I was finding could never be understood by that good girl of my childhood. It was only after walking through the darkest valley, losing so much of what I valued and dealing with so much pain, that I could find who God was in my life.

He who dwells in the shelter of the Most High … will find rest.

And so, I dwelled. And I found rest.

The years would still be difficult at times, but as the scripture reminded me … He alone is my refuge. I simply had to trust.

Eventually, I was able to see the goodness that had come from darkest valleys. My faith grew stronger. My voice had a message of Hope. As God held my pen, He had been writing a story of Redemption.

And the second half of my life?

God has kept the promises He gave me in His word. I know what it means to **seek and find.**

I have a voice and I have a message. Fear not the dark valleys of tomorrow. God is already there. He holds the pen to your Redemption story.

Sometimes you need a dose of cuteness

COLUMNIST

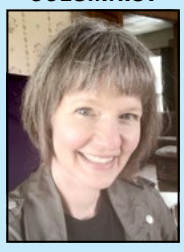

AMY SHANKLAND
Sandwiched

I had the amazing foresight to take last Monday off, which happened to be a mostly sunny, almost 60-degree day. I planned to visit my mother and Betty Gerrard, a Noblesville legend, that morning.

My husband John and I also were taking care of two dogs for some friends of ours, Laci and Tiny. Laci is sweet but an old girl who doesn't like to do too much anymore. Tiny, on the other hand, is younger and the biggest cuddle dog you'll ever meet. She loves everyone and wouldn't hurt a fly.

Of course, I instantly thought of taking her along on my visits. Matt and Cindy, her owners, heartily agreed. So off we went to see two special ladies, Tiny riding in the car just as calm as can be.

Long time readers may be wondering why I didn't bring Rex, Mom's dog, instead. While I love Rex, taking him places is stressful, as he doesn't like strangers and sometimes bites. I figured Tiny could bring some smiles to not only Mom and Betty, but to everyone at their assisted living facilities. And I was right.

People were almost melting as soon as I walked in the door to Mom's place. Nurses, CNAs, and other staff members rushed over to pet her.

Mom's eyes lit up when I showed Tiny to her. I gently set her on Mom's lap where she proceeded to relax while Mom stroked her soft fur. Unlike Rex, Tiny sat perfectly still, which was wonderful for Mom. Rex sometimes hurts her legs when he gets fidgety.

We had a delightful visit then set off to see the next special lady in my life. Tiny was a hit at Sanders Glen as well! We caught Betty as she was having lunch, so she couldn't have Tiny on her lap for very long, but Betty loved seeing her explore her apartment.

After we left Betty's, I opened up the sunroof on my Mini Cooper as we drove home. Tiny and I both took a deep breath and enjoyed the beauty of the sunshine and blue skies. She closed her eyes in contentment.

Photo provided

Dogs like Tiny can help the elderly in many ways.

I'm a big believer in animal therapy. I've demonstrated this with my numerous years of working or volunteering at Agape Therapeutic Riding Resources in Cicero. Dogs can relieve loneliness, reduce the stress of those with dementia or Alzheimer's, offer mental stimulation, and boost the mood of elderly people.

If you are taking care of an elderly family member, try to connect them with a sweet, furry friend whenever you can if they don't have a pet. It not only makes their day but gives you something to truly smile about.

We'll have Tiny and Laci as houseguests in April as well. You can bet I'll be taking Tiny back to see these special gals!

Let's strive for the 'gold standard' in heart health

COLUMNIST

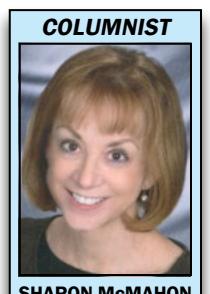

SHARON McMAHON
Be Well

"I want to live, I want to give. I've been a miner for a heart of gold." – Neil Young, 1972

I could not let the month of February go without mentioning such an important topic as heart health! Most of you are very aware that February is "National Heart Health Month" as well as the "Go Red for Women" month.

Fortunately, there is much information available now about heart health, particularly as it relates to women. Few people are not surprised, thankfully, that heart disease is the number one killer of both men and women, surpassing all types of cancer and other diseases. In 2012, nearly 800,000 people in the U.S. succumbed to heart disease, with coronary heart disease being the most prevalent.

Direct and indirect costs of heart disease total more than $320.1 billion. That includes health expenditures and lost productivity. According to the Johns Hopkins Medicine website, COVID-19, the disease caused by the SARS-CoV-2 coronavirus, can damage heart muscle and affect heart function. Of course, you will wish to discuss any concern regarding your heart health with your personal physician. (And, dear readers, I caution you to get your healthcare advice from a professional, licensed and reputable healthcare provider … not from social media!)

While heart disease statistics have been available and research conducted for many years regarding heart disease and men, both research and information-gathering for women's heart issues are relatively recent. While only 1 in 5 American women believe that heart disease is her greatest health threat, heart disease causes 1 in 3 women's deaths each year, killing approximately one woman every minute. Ninety percent of women have one or more risk factors for developing heart disease. The symptoms of heart disease can be different in women and men and are often misunderstood.

Thankfully, the information noted above, and much more, is readily available. I encourage everyone to talk frankly with their health provider about their risk factors, review their dietary habits, and make this a priority. My own viewpoint on the subject also incorporates getting adequate sleep, removing stress, "getting up from sofas and chairs" and making the necessary life changes which can alter those statistics.

Additionally, the effects of isolation and loneliness have been widely studied as it relates to heart disease. To learn more about the "Roseto" effect in which a close-knit community experiences a reduced rate of heart disease, a recent PBS special documentary revealed attributes of positive relationships which reflect on our heart health. Information is also available online for those who wish to search for more information. The effect is named for Roseto, Pa., and describes family and community interaction there and the healthy effect on the inhabitants.

My quote this week may seem a little odd, but I hope that as we close up the month of February you do take responsibility and become a "miner for a (healthy) heart of gold." Let's strive for the "gold standard" in heart health by consuming fewer trans fats, packaged foods high in sodium, refined carbs, fried foods, and whole milk products. Working on establishing better family and working relationships, getting in those 10,000 steps each day, and adequate rest will do your heart good!

Sources:

1. CDC.gov – Heart Disease Facts

2. American Heart Association – 2015 Heart Disease and Stroke Update, compiled by AHA, CDC, NIH and other governmental sources

Sharon McMahon CNWC

The opinions expressed in this article are not intended to replace advice of your personal physician or licensed health professional. Please consult your physician for any issues you may have related to nutrition or fitness activity.

App

from Page A1

Community Connect is voluntary and residents decide the information that they are comfortable sharing. Those details can include information about your property, the people living there, special needs and pets.

Bryan Kercheval is the first Westfield resident to sign up for Community Connect.

"The Westfield Community Connect program is a great tool for our community and our public safety responders," Kercheval said. "As a former Westfield volunteer firefighter, I can tell you that those precious seconds and minutes do count in an emergency. If we as citizens can provide valuable information to public safety before an emergency occurs, then we can help them when responding to our homes during an emergency."

In addition to the residential portal, Community Connect also helps business owners and property managers keep people at commercial properties safe by giving Westfield Fire access to critical documents such as evacuation procedures, occupant rosters, hazardous material lists and more. Additionally, designated contacts at properties that joined the program will receive immediate alerts via text message when First Responders are dispatched to the building address.

For more information, including registration, go to **communityconnect.io/info/in-westfield**.

Finding joy in life's failures

COLUMNIST

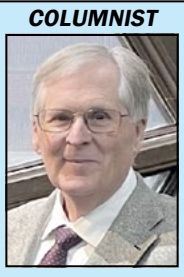

RAY ADLER
Ask Adler

It drove me crazy as a kid when my father used to tell me, "It's all in your mind."

In a series of previous columns in January, we discussed the importance of carefully planning and establishing goals. As I have previously stated, in my experience, setting audacious goals has provided tremendous reward, and I have achieved more than I ever thought possible. However, what happens when your well-laid plans fall apart or a goal for which you have been striving fails? I am no stranger to failure, and through the years, I experienced my fair share of defeat.

In times of difficulty, my father's unpretentious (though agitating) expression rings loudly in my ears, pushing me on through the muck of tribulation. Even the best laid plans are not insulated from failure. In fact, it seems to me that the goals we prop up the most are the goals that fail most spectacularly. How then do we respond when our plans come tumbling down? The Bible, in the Book of James, says, "Count it all joy, my brothers, when you meet trials of various kinds, for you know the testing of your faith produces steadfastness."

Count it all joy? Really? I can't say that joy is the first emotion I experience when I fail. Upon further reflection, however, I've come to realize that my character has grown the most in times of trouble. Thus, in the midst of trials, we can be confident that our suffering is not in vain. For the Lord uses our trials in order to build our character and make us more like Him.

So how do we make this truth a reality in our daily lives? I believe it is about perspective and gratitude. We have been blessed with the gift of life each new morning and are provided an opportunity to honor Him who created us. During times of trouble or failure, my business partner is resolute in saying, "What does this make possible?" because in every disaster there are the seeds of an equal or greater opportunity, whether it be inward sanctification and character growth or outward gain. Therefore, if we are able to experience joy in failure or difficult circumstances, knowing that the present pain will lead to growth and sanctification, failure does not seem so great an adversary.

For many, the previous two years have been extremely difficult and trying. COVID-19, lockdowns, social unrest, inflation, economic turmoil, just to name a few. Yet, let us not miss out on the opportunities and blessing that might flow from these tumultuous times. Rejoice in the difficulty, knowing that your faith and character are being strengthened. Continue setting goals and looking for the gold among the sludge.

Educational material and not legal advice, written by the team at Adler attorneys. Email ***andrea@noblesvilleattorney.com*** *with questions or comments.*

Lifting: The next best thing

COLUMNIST

ZACH BALES
Sheridan High School Student

The Sheridan Student Column is brought to readers by Sheridan High School's 10th grade English class, taught by Abby Williams.

Lifting weights: It isn't a sport, yet not a fun pastime. It's a process that has many benefits to what the lifter wants to accomplish.

In the gym, people build friendships and many muscles that are hard to break. When people go to the gym there are many different goals they could want to achieve – goals like losing weight, building muscle, training for a sport, and overall self-improvement.

The gym is a sacred place for some people but to others, a waste of time. People mistake it for a waste of time by thinking it's a negative environment. In most places it's a positive place where people have a common goal in mind. It boosts confidence in people to do what they want. Different gyms have different types of training types to best suit some people. For example, an Olympic weightlifting gym or powerlifting gym are very different in what they offer.

There are many sports within lifting. Olympic weightlifting and powerlifting are two of the bigger sports. People in these sports compete on all different levels of competition. In Olympic lifting, it is divided into classes dependent on weight, while powerlifting age and weight make up the classes. Another sport that can be included with lifting is bodybuilding. It is a very competitive sport based on how good your body looks compared to a certain physique. The classes are divided into what physique a person has, and their height determines how much they weigh.

Although these sports are some of the most popular ways to train, there are so many more ways to train. Most options to train are either split into strength or endurance training. Both have their benefits, and depending on what someone's goal is, they can decide what's best for them. Strength training is more for athletes in powerlifting or Olympic weightlifting, while endurance training is for athletes in sports that run a lot or require a lot of conditioning. For athletes who play contact sports such as football and other kinds of sports, both strength and endurance training are optimal for them.

Lifting can be very beneficial to many people if done the right way. The industry is booming at the moment. More and more people are influencing others through lifting. As more gyms open, more people get memberships.

Learn your rights at 8-week Constitution Course in Sheridan

The REPORTER

Former Sheridan resident John Holmes is starting a new Constitution Course at the Sheridan Historical Society Museum beginning Wednesday, March 2.

This will be the first of eight weekly sessions being taught on consecutive Wednesday evenings at 6 p.m. You are invited to attend and see if it is of interest to you.

This is a series of professionally produced videos with group discussion sessions geared to current relevant topics. Five of this program series have been taught over the past several months and participants report they have learned much about their Constitutional rights and the government's responsibilities as intended by our founding fathers.

It is a fast-paced, educational, inspirational, apolitical course you will enjoy. It is free to attend and there is also an optional workbook you can purchase for $20 if desired. Each session is stand alone in content, so if you can't attend all the sessions, you will not get lost and fall behind.

Please come and check it out at 6 p.m. on Wednesday, March 2 at the Museum, located at 315 S. Main St. in beautiful uptown Sheridan.

Scholarships are available now for Westfield seniors

The REPORTER

The 2022 Westfield Education Foundation Scholarship application is now open.

All Westfield High School seniors are encouraged to apply. Westfield Rocks Class of 2022, you will find various opportunities to support you and your future.

There are scholarships for all students of a wide range of grade-point averages, pathways, areas of study and club participation. Applications are due by April 22, 2022.

— COURT — NOTICES —

29D01-2202-EU-000084
Altman, Poindexter & Wyatt LLC
Anne Hensley Poindexter
90 Executive Drive, Suite G
Carmel, IN 46032
(317)350-1000

NOTICE OF UNSUPERVISED ADMINISTRATION

In the Superior Court of Hamilton County, Indiana.

Notice is hereby given that Dana Williams was, on February 24, 2022 appointed Personal Representative of the Estate of Betty Jo Williams, deceased, who died on the 22nd day of December 2021.

All persons who have claims against this Estate, whether or not now due, must file the claim in the office of the clerk of this Court within three (3) months from the date of the first publication of this notice, or within nine (9) months after the Decedent's death, whichever is earlier, or the claims will be forever barred.

Dated at Noblesville, Indiana, this date: February 24, 2022

Kathy Kreag Williams
Clerk of the Superior Court for
Hamilton County, Indiana

R320 *2/28/22, 3/7/22*

— NOBLESVILLE —

PUBLIC SALE NOTICE

Hamilton Center Storage, Noblesville, Indiana 46060 will offer for sale by auction all items stored by the following named individuals/tenants:

Jacob Hobbs	**Unit# 106**
Anthony Golden	**Unit# 715**
Evani Lee	**Unit# 303**

All items belonging to the above-named tenants and stored in the units identified above, will be sold to the highest bid at Hamilton Center Storage located at 14532 Marilyn Road, Noblesville, Indiana 46060 on March 17, 2022 at about 11:00 a.m.

For any additional information, contact the Hamilton Center Storage manager at (317) 219-6495. Office hours are from 9:00 a.m. to 6:00 p.m. Monday through Friday, and Saturday from 10:00 a.m. to 4:00 p.m.

R315 *2/28/22*

— COUNTY —

LEGAL NOTICE
BOARD OF ZONING APPEALS

The Hamilton County Board of Zoning Appeals South District, will meet on Wednesday, March 23, at 7:00 p.m. in the Historic Courtroom located on the second floor of the Hamilton County Historic Courthouse at 33 North 9th Street, Noblesville, Indiana in order to hear the following petition:

DOCKET NO. SBZA-LUV-0002-03-2022

A Land Use Variance concerning Article(s) 3, Section 4, b. of the Hamilton County Zoning Ordinance 5-14-90, as amended; in order to: Allow operation of a beauty salon business in an A-4 Agriculture zoning district. Whereas, operation of a beauty salon business is not a permitted or special exception use in an A-4 Agriculture zoning district.

Project Address: 12788 E. 191st Street, Noblesville, IN 46060
Parcel number(s): 12-07-26-00-00-001.000 Property is zoned: A-4
Size of property: 8.84 Acres
Is legal description attached: Yes

The petition may be examined at the office of the Hamilton County Plan Commission, One Hamilton County Square, Suite 306, Noblesville, Indiana. Please call (317) 776-8490 should you have any questions.

Interested parties may offer an oral opinion at the Hearing or may file written comments concerning the matter to be heard prior to or at the Hearing.

The Hearing may be continued from time to time as may be found necessary.

Petitioner's Name: Broderick & Keeley Kalbaugh Date: February 24, 2022

Exhibit "A"

Legal Description: PART OF THE NORTHWEST QUARTER OF SECTION 26, TOWNSHIP 19 NORTH, RANGE 5 EAST, WAYNE TOWNSHIP, HAMILTON COUNTY, INDIANA, BEING MORE PARTICULARLY DESCRIBED AS FOLLOWS: COMMENCING AT THE EAST QUARTER CORNER OF SECTION 27 AND THE WEST QUARTER CORNER OF SECTION 26; THENCE SOUTH 89 DEGREES 59 MINUTES EAST (ASSUMED BEARING), 73.36 FEET ALONG THE SOUTH LINE OF SAID QUARTER TO THE POINT OF BEGINNING; THENCE NORTH 342.35 FEET TO A 5/8 INCH DIAMETER REBAR; THENCE NORTH 24 DEGREES 52 MINUTES 27 SECONDS WEST, 173.92 FEET TO THE EAST LINE OF SAID QUARTER; THENCE NORTH 00 DEGREES 01 MINUTE 25 SECONDS EAST, 392.96 FEET ALONG SAID EAST LINE; THENCE NORTH 89 DEGREES 41 MINUTES 25 SECONDS EAST, 491.72 FEET; THENCE SOUTH 01 DEGREE 11 MINUTES 49 SECONDS WEST, 896.02 FEET TO THE SOUTH LINE OF SAID QUARTER; THENCE NORTH 89 DEGREES 59 MINUTES 23 SECONDS WEST 400.00 FEET ALONG SAID SOUTH LINE, TO THE POINT OF BEGINNING.

ALSO,

PART OF THE NORTHEAST QUARTER OF SECTION 27, TOWNSHIP 19 NORTH, RANGE 5 EAST, WAYNE TOWNSHIP, HAMILTON COUNTY, INDIANA, BEING MORE PARTICULARLY DESCRIBED AS FOLLOWS: COMMENCING AT THE EAST QUARTER CORNER OF SECTION 27, AND THE WEST QUARTER CORNER OF SECTION 26; THENCE NORTH 00 DEGREES 01 MINUTES 25 SECONDS EAST (ASSUMED BEARING), 500.11 FEET ALONG THE WEST LINE OF SAID SECTION 27 TO THE POINT OF BEGINNING; THENCE NORTH 24 DEGREES 52 MINUTES 27 SECONDS WEST, 432.07 FEET TO A 5/8 INCH DIAMETER REBAR; THENCE NORTH 89 DEGREES 41 MINUTES 33 SECONDS EAST 181.90 FEET TO THE QUARTER SECTION LINE; THENCE SOUTH 00 DEGREES 01 MINUTES 25 SECONDS WEST, 392.96 FEET ALONG SAID LINE TO THE POINT OF BEGINNING.

Commonly known as: 12788 E 191st St Noblesville, IN 46060

R316 *2/28/22*

LEGAL NOTICE
BOARD OF ZONING APPEALS

The Hamilton County Board of Zoning Appeals South District, will meet on Wednesday, March 23, at 7:00 p.m. in the Historic Courtroom located on the second floor of the Hamilton County Historic Courthouse at 33 North 9th Street, Noblesville, Indiana in order to hear the following petition:

DOCKET NO. SBZA-LUV-0003-03-2022

A Land Use Variance concerning Article(s) 3, Section 2, b. of the Hamilton County Zoning Ordinance 5-14-90, as amended; in order to: Allow operation of a softball coaching business in an A-2 Agriculture zoning district. Whereas, operation of a softball coaching business is not a permitted or special exception use in an A-2 Agriculture zoning district.

Project Address: 19292 Victory Chapel Road, Noblesville, IN 46060
Parcel number(s): 12-07-26-00-00-001.101 Property is zoned: A-2
Size of property: 3.11 Acres
Is legal description attached: Yes

The petition may be examined at the office of the Hamilton County Plan Commission, One Hamilton County Square, Suite 306, Noblesville, Indiana. Please call (317) 776-8490 should you have any questions.

Interested parties may offer an oral opinion at the Hearing or may file written comments concerning the matter to be heard prior to or at the Hearing.

The Hearing may be continued from time to time as may be found necessary.

Petitioner's Name: Larry E. Creakbaum & Casey Clutch-Creakbaum
Date: February 24, 2022

Legal Description

PART OF THE WEST HALF OF THE NORTHWEST QUARTER OF SECTION 26, TOWNSHIP 19 NORTH, RANGE 5 EAST, WAYNE TOWNSHIP, HAMILTON COUNTY, INDIANA DESCRIBED AS FOLLOWS:

COMMENCING AT THE SOUTHWEST CORNER OF SAID QUARTER; THENCE SOUTH 89 DEGREES 59 MINUTES 23 SECONDS EAST (ASSUMED BEARING) 1303.25 FEET ALONG THE SOUTH LINE OF SAID QUARTER TO SOUTHEAST CORNER OF THE EAST HALF OF SAID QUARTER; THENCE NORTH 00 DEGREES 12 MINUTES 05 SECONDS EAST 700.18 FEET ALONG THE EAST LINE OF SAID HALF TO THE POINT OF BEGINNING MARKED BY A RAILROAD SPIKE; THENCE SOUTH 89 DEGREES 39 MINUTES 50 SECONDS WEST 673.38 FEET TO A 5/8 INCH DIAMETER REBAR; THENCE NORTH 00 DEGREES 39 MINUTES 29 SECONDS EAST 200.96 FEET TO A 5/8 INCH DIAMETER REBAR; THENCE NORTH 89 DEGREES 36 MINUTES 29 SECONDS EAST$V71FEET ALONG A FENCE TO SAID EAST LINE MARKED BY RAILROAD SPIKE; THENCE SOUTH 00 DEGREES 12 MINUTES 06 SECONDS WEST 201.95 FEET ALONG SAID LINE TO THE POINT OF BEGINNING.

R317 *2/28/22*

LEGAL NOTICE
BOARD OF ZONING APPEALS

The Hamilton County Board of Zoning Appeals South District, will meet on Wednesday, March 23, at 7:00 p.m. in the Historic Courtroom located on the second floor of the Hamilton County Historic Courthouse at 33 North 9th Street, Noblesville, Indiana in order to hear the following petition:

DOCKET NO. SBZA-RV-0004-03-2022

A Development Standards Variance concerning Article(s) 3-C, Section 5 a, of the Hamilton County Zoning Ordinance 5-14-90, as amended; in order to: Allow construction of an accessory building on a lot prior to the erection of a principal building in an A-2 Agriculture zoning district.

Project Address: 16555 State Road 32 East, Noblesville, IN 46060
Parcel number(s): 12-08-29-00-00-039.000 Property is zoned: A-2
Size of property: 15.11 Acres
Is legal description attached: No

The petition may be examined at the office of the Hamilton County Plan Commission, One Hamilton County Square, Suite 306, Noblesville, Indiana. Please call (317) 776-8490 should you have any questions.

Interested parties may offer an oral opinion at the Hearing or may file written comments concerning the matter to be heard prior to or at the Hearing.

The Hearing may be continued from time to time as may be found necessary.

Petitioner's Name: James & Rebecca Radcliff Date: February 24, 2022

R318 *2/28/22*

— SHERIDAN —

NOTICE OF ADOPTION OF PRELIMINARY DETERMINATION

Notice is hereby given pursuant to Indiana Code § 6-1.1-20-3.5 that the Board of School Trustees (the "Board") of Sheridan Community Schools (the "School Corporation") did, on February 21, 2022, make a preliminary determination to issue bonds and enter into a lease agreement (the "Lease") for the renovation of and improvements to the Sheridan High School and Middle School, including possible construction of an activities center, relocation of central office, upgrades to sports facilities and site work and the purchase of equipment and technology (the "Project"). The Lease will be for a maximum term of 22 years with a maximum annual Lease rental of $1,500,000. The maximum annual Lease rental has been estimated based upon an estimated principal amount of bonds of $6,200,000, estimated interest rates ranging from 1.0% to 5.0%, and total estimated interest costs of $3,924,433.

As required by Indiana Code § 6-1.1-20-3.5(b)(1), the following information was available to the public at the public hearings on the preliminary determination: (i) the School Corporation's current and projected annual debt service payments divided by the net assessed value of taxable property within the School Corporation, which is 0.78%; and (ii) the sum of the School Corporation's outstanding long term debt plus the outstanding long term debt of other taxing units that include any other territory of the School Corporation divided by the net assessed value of taxable property within the School Corporation, which is 7.36%.

The School Corporation's current debt service levy is $2,812,445 and the current rate is $0.6017. After the School Corporation enters into the proposed Lease and the bonds are issued, the debt service levy will increase by a maximum of $1,500,000 and the debt service rate will increase by a maximum of $0.3551. However, as existing obligations mature, the anticipated increase to the Debt Service Fund tax rate is expected to be $0.0343.

The estimated amount of the School Corporation's debt service levy and rate that will result during the following 10 years if the School Corporation enters into the lease and issues the bonds, after considering any changes that will occur to the debt service levy and rate during that period on account of any outstanding bonds or lease obligations that will mature or terminate during that period:

Year	Estimated Total Debt Service Levy	Estimated Total Debt Service Rate
2022	$ 2,812,445	0.6017
2023	3,231,370	0.6360
2024	3,068,054	0.6360
2025	3,073,135	0.6360
2026	2,957,962	0.6360
2027	2,920,000	0.6360
2028	2,920,000	0.6360
2029	2,920,000	0.6360
2030	2,917,000	0.6360
2031	2,920,000	0.6360
2032	3,112,000	0.6360

The Project may involve the opening of new school facility space; however, the new school facility space will be more efficient than the school facility space which is being replaced. Therefore, the School Corporation does not expect to annually incur an increase to operate such new facility space. The purpose of the Lease is to provide for the Project.

If a valid petition pursuant to Indiana Code § 6-1.1-20-3.5 is received within 30 days from the first publication of this notice, the proposed debt service or Lease payments must be approved in an election on a local public question held under Indiana Code § 6-1.1-20-3.6.

Dated February 28, 2022.

/s/ Board of School Trustees
Sheridan Community Schools

R310 *2/28/22*

NOTICE OF HEARING ON PROPOSED AMENDMENT TO LEASE
SHERIDAN COMMUNITY SCHOOLS

You are hereby notified that a public hearing will be held before the Board of School Trustees (the "Board") of Sheridan Community Schools(the "School Corporation") on March 28, 2022 at the hour of 6:30 p.m. (Local Time) the Sheridan High School Media Center, 24185 Hinesley Road, Sheridan, Indiana, Indiana, upon a proposed Amendment to Lease (the "Amendment") to be entered into between Sheridan Community School Building Corporation (the "Building Corporation"), as lessor, and the School Corporation, as lessee.

The proposed Amendment upon which the hearing will be held amends the existing Lease Agreement originally dated November 8, 2021 (the "Original Lease", and together with the Original Lease, the "Lease"). The Amendment extends the term of the Original Lease with a maximum annual lease payments of $1,500,000, in order to fund the additional bonds needed for the renovation of and improvements to the property subject to the Lease (the "Leased Premises"). The Amendment extends the term of the Original Lease to December 31, 2043.

As additional rental, the School Corporation shall maintain insurance on the Leased Premises as required in the Lease, shall pay all taxes and assessments against such Leased Premises, as well as the cost of alterations and repairs, and shall pay rebate amounts to the United States Treasury, if necessary. After the sale by the Building Corporation of its additional bonds (the "Bonds") to pay for the cost of the renovation and improvements, including any other expenses incidental thereto, the annual Lease rental shall be reduced to an amount equal to the multiple of $1,000 next higher than the sum of principal and interest due on the Bonds and the 2021 Bonds in each twelve-month period ending on January 15 plus $5,000, payable in equal semiannual installments.

The Lease gives an option to the School Corporation to purchase the Leased Premises on any Lease rental payment date.

The Leased Premises is a portion of Sheridan High School located at 24185 Hinesley Road, Sheridan, Indiana, in the School Corporation.

The plans and estimates for the cost of the renovation and improvement, as well as a copy of the proposed Amendment, are available for inspection by the public on all business days, during business hours, at the Administration Building of the School Corporation, 24795 Hinesley Road, Sheridan, Indiana.

At such hearing all persons interested shall have a right to be heard upon the necessity for the execution of the Amendment, and upon whether the increased Lease rental provided for therein to be paid to the Building Corporation is a fair and reasonable rental for the renovations to the Leased Premises. Such hearing may be adjourned to a later date or dates, and following such hearing the Board may either authorize the execution of the Amendment as originally agreed upon or may make modifications therein as may be agreed upon with the Building Corporation.

Dated this 28th day of February, 2022.

/s/ Secretary, Board of School Trustees
Sheridan Community Schools

R311 *2/28/22*

NOTICE OF DETERMINATION

Pursuant to Indiana Code § 6-1.1-20-5, notice is hereby given that the Board of School Trustees of Sheridan Community Schools has preliminarily determined to enter into an amendment to lease and issue additional bonds in the principal amount of $6,200,000 to fund, along with the Sheridan Community School Building Corporation Ad Valorem Property Tax First Mortgage Bonds, Series 2021, in the principal amount of $9,080,000, the renovation of and improvements to the Sheridan High School and Middle School, including possible construction of an activities center, relocation of central office, upgrades to sports facilities and site work and the purchase of equipment and technology.

Dated: February 28, 2022

/s/ Secretary, Board of School Trustees
Sheridan Community Schools

R312 *2/28/22, 3/7/22*

— CICERO —

LEGAL NOTICE
CICERO/JACKSON TOWNSHIP PLAN COMMISSION

The Cicero/ Jackson Township Plan Commission, will meet on Wednesday, March 9th at 7:00 p.m. in the Red Bridge Park Community Building located at 697 West Jackson Street, Cicero Indiana in order to hear the following proposed amendment to the Cicero/Jackson Township Zoning Ordinance:

ORDINANCE NO. 03-09-2022-01
AN ORDINANCE IMPOSING A TEMPORARY MORATORIUM ON THE ISSUANCE OF PERMITS FOR COMMERCIAL SOLAR ENERGY SYSTEMS

"Commercial Solar Energy Systems" shall be defined as: An area of land or other area used by a property owner and/or corporate entity for a solar collection system principally used to capture solar energy, covert it to electrical energy or thermal power, and supply electric or thermal power, primarily or solely for off-site utility grid rise, and consisting of one or more freestanding, ground-mounted, solar arrays or modules and/or fuels. Commercial Solar Energy Systems are a minimum of 1/4 acre in total area.

Geographic Area to Which Ordinance Applies: the entire jurisdiction of the Cicero/Jackson Township Plan Commission including all zoning classifications. The Plan Commission's jurisdiction applies to all real property located in the incorporated and unincorporated areas of Cicero, Indiana and Jackson Township that do not fall under the jurisdiction of another plan commission. A map of the jurisdiction of the Cicero/Jackson Township Plan Commission can be examined at the office of the Cicero/Jackson Township Plan Commission, 331 East Jackson Street, Cicero, Indiana 46034 or viewed online at www.ciceroin.org Town of Cicero & Jackson Township Zoning Ordinance book, Article 6 Zoning Map.

The ordinance may be examined at the office of the Cicero/Jackson Township Plan Commission, 331 East Jackson Street, Cicero, Indiana.
Please cal 317-984-5845 should you have any questions.

Interested parties may offer an oral opinion at the Hearing or may file written comments concerning the matter to be heard prior to 3:00 pm the day of the hearing or at the Hearing.

The Hearing may be continued from time to time as may be found necessary.

After the Hearing, the Plan Commission may take action on the proposed ordinance. The Hearing identified above is the opportunity to express concerns and ask questions on the proposed ordinance.

Dated this 22nd day of February 2022,

Cicero/Jackson Township Plan Commission

R323 *2/28/22*

NOTICE OF PUBLIC HEARING
Cicero/Jackson Township Plan Commission

Notice is hereby given that on the 9th day of March, 2022 at 7:00 p.m., a public hearing will be held before the Cicero/Jackson Township Plan Commission at Red Bridge Community Park at, 697 West Jackson Street, Cicero, Indiana, 46034, in order to hear Docket Number PC-0322-01-Parks: Establishing a resolution to the Town of Cicero Town Council concerning an ordinance to amend the Cicero Park Impact Fees.

The Town Council hereby makes as part of these recordings, all of the data collected, the calculations made, and the conclusions reached by Leeman & Leeman, Inc. in the process of developing the Zone Improvement Plan, and specifically instructs the employees of the Town to make such data and other information inclusively available to anyone for review during regular business hours.

Project Address: Both within and outside the current corporate limits of the Town of Cicero, Indiana.

Legal Description? NO

In the event that any parcel or real estate considered in creation of the Zone Improvement Plan undergoes a change in use, redevelopment, or a modification which requires a structural building permit, and creates a need for new infrastructure, an impact fee will only be assessed for the increase in the burden on infrastructure.

The petition may be examined at the office of the Cicero/Jackson Township Plan Commission, 331 East Jackson Street, Cicero, Indiana 46034. Interested parties may offer an oral opinion at the Hearing. Comments may be mailed to Cicero/Jackson Plan Commission at P.O. Box 650 Cicero, Indiana 46034. Comments may also be dropped off in the Cicero Utilities payment drop box located at 331 East Jackson Street Cicero, Indiana, Comments may also be emailed to fzawadzki@townofcicero.in.gov. Comments and correspondence must be received by 3:00 pm on the date of the Hearing. Written comments will be read aloud during the public hearing and entered into the record of the Hearing.

The hearing may be continued from time to time as may be found necessary.

Petitioner's Name: Town of Cicero Date: February 16, 2022

R324 *2/28/22*

Hamilton County Sports
Sports Editor Richie Hall
Sports@ReadTheReporter.com
Twitter: @Richie_Hall
Noblesville, Carmel, Westfield, Sheridan, Hamilton Heights, Fishers, University, Guerin Catholic, Hamilton Southeastern

NOBLESVILLE GIRLS BASKETBALL CLASS 4A STATE CHAMPIONS

Millers run to second state title

By RICHIE HALL

INDIANAPOLIS - She had just played 32 minutes of high-quality, super-intense basketball on Indiana's biggest stage.

Also, Ashlynn Shade got an additional workout by holding up a big trophy, the one that the Noblesville girls basketball team won last Saturday night at Gainbridge Fieldhouse in downtown Indianapolis.

After the fifth-ranked Millers' convincing 76-52 win over No. 2 Franklin Community in the Class 4A state championship game, wouldn't Shade be a little tired? Maybe, but she didn't feel that way.

"I feel like I can play another game right now," said Shade. "My adrenaline's going and I'm just so happy right now."

That happiness was shared with her teammates, coaches and the thousands of Noblesville fans that packed the Fieldhouse. Everyone was waiting to see if the Millers could win a second state championship, finally adding a companion to the state title Noblesville won back in 1987.

It looked a little shaky at first, when the Grizzly Cubs scored the first five points of the game. But the Millers didn't panic. Instead, Noblesville answered Franklin with a 7-0 spurt of its own.

"In this environment, we have nerves and they have nerves," said Donna Buckley, who celebrated the conclusion to her 14th season coaching the Millers with a big win. "They hit a couple, and then once we settled in and got the ball in the paint, I thought that was the difference."

A 3-pointer by Scarlett Kimbrell give the Grizzly Cubs an 11-9 lead, but Noblesville went on another run, this one nine unanswered points, and never trailed again.

"They love to shoot the 3," said Buckley. "We were going to stay in our zone and pressure them, knowing we're going to give up a lot of 3s."

But Noblesville was willing to take its chances. It was a little risky, as Franklin is a team that collectively shoots 34 percent from long range, having made 272 triples coming into the 4A final. The Millers' defense was able to hold the Grizzly Cubs' 3-point shooting in check, as they made 6 of 24 from beyond the arc.

Reporter photo by Kirk Green

The taste of victory: The Noblesville girls basketball team bites into its state championship medals shortly after winning the Class 4A state title over Franklin Community 76-52 last Saturday at Gainbridge Fieldhouse in Indianapolis. It's the second state championship for the Millers.

Meanwhile, Noblesville was having success inside. Twenty-four of the Millers' 29 baskets were 2-pointers, with the majority layins and short jumpers. Noblesville was 24-of-40 from 2-point range for the game, a sizzling 60 percent.

"We wanted to pound the ball inside," said Buckley. The coach said her team had "a lot of success" going inside, and that would help the Millers to weather any storms that Franklin's long-range shooting would create.

Throughout the tournament, Noblesville made extended scoring runs its trademark. The state championship game was no exception. The Millers' initial 9-0 run turned out to be the first leg of a 23-7 stretch that lasted well into the second quarter and gave Noblesville a 32-18 lead. Once the run was finished, the Millers' lead never dipped below double digits again.

The runs also give Noblesville a chance to put its considerable depth on display. Shade, who is committed to the University of Connecticut, gets quite a bit of attention, and deservedly so - she is a special talent. But other Millers are capable of scoring as well.

During Noblesville's first-half run, Ava Shoemaker poured in eight points, including a pair of 3s. Her second triple put the Millers on top 28-16, moving them into a double-digit advantage for the first time. Reagan Wilson added five points, including her own 3. Meredith Tippner and Dani Mendez both made baskets and Kaitlyn Shoemaker threw in a pair of free throws.

"It definitely feels amazing," said Wilson. "And it's also just so much pressure that we take off Ashlynn's back because she doesn't have to feel like she has to come out here and score 40 points every night. It's just awesome to have so many threats that, defensively for the other team, it's just like, 'What do you do?'"

Of course, Shade has the capability to take over a game at any given moment. She did that in the second quarter, where she lit up the baskets for 14 points. Shade made two free throws with 2.2 seconds left in the half, and Noblesville was up 47-28 at the break.

Even though the Millers had a 19-point advantage, no lead is completely safe in post-season basketball. The Grizzly Cubs made their expected run in the third quarter, as their star senior Ashlyn Traylor scored 10 points during that period. Meanwhile, Noblesville was held to six points.

Buckley said that in the third quarter, "we honestly didn't play bad. We missed two or three layups." If the Millers make those layups, then they're back up by 15 points and the pressure is back on Franklin, "but we missed them and then they come down and we kept fouling and putting them on the free throw line," said the coach.

The closest Franklin got was 53-43, as Kuryn Brunson - who would win the Mental Attitude Award after the game - hit a free throw to get the Grizzly Cubs within 10. But Shade stepped up again, making a 3-point play with 7:17 to go.

After that, Buckley thought things would be going Noblesville's way. "We just needed to make a shot and we did that and it was over after that," she said.

Did Shade agree?

"One hundred percent. I think we had not our best third

See *Millers* . . . Page A13

No. 5 Noblesville's balanced team effort helps secure Class 4A championship in rout of No. 2 Franklin

By CRAIG ADKINS

INDIANAPOLIS – The 2021-22 Noblesville Millers did everything remotely possible to complete that last part of their season's mission. They knew it would be a tough task against a Franklin team that had only lost once, but the dice rolled the way of the Millers last Saturday night at Gainbridge Fieldhouse in Indianapolis to the tune of a 76-52 victory, crowning them Class 4A state champions.

It was a game of runs and aside from the Grizzly Cubs' 5-0 run to start the game, the majority of the momentum shifted towards Noblesville.

Noblesville went on a 7-0 run of its own and just like that, the Millers were up 7-5. Franklin would grab the lead again with a left side three from Erica Buening for 8-7.

Junior forward Dani Mendez snagged an offensive rebound and put it back up for two to make it 9-8 Millers. But, the Grizzly Cubs kept at it from the outside. Scarlett Kimbrell knocked down a three to regain the lead at 11-9.

"I just wanted to play hard and tough to help us out and get extra possessions for everyone else to score," said Mendez.

"She's Danimal," stated Ashlynn Shade of Mendez. "She's like Dennis Rodman, I mean she's a different beast," Shade continued about the emergence of Mendez's play.

Reagan Wilson swished a 9-foot jumper to even things at 11-11 and that fueled the Millers for a run to end the quarter.

Ava Shoemaker drilled a three from the right corner and then Meredith Tippner got her first bucket. Mendez stole a pass near mid court and drove to the basket for a layup, helping give Noblesville a 7-2 run at the end of the first for an 18-13 lead.

The Millers' feet would continue to stay on the gas pedal throughout the second quarter. This was where Ava would show what she's got. The sophomore scored five of her 12 points in the second, including a driving layup and then another three, this time from the left corner. The younger Shoemaker's second three would give Noblesville their first double-digit lead at 25-13 and it would keep growing.

"I am kind of a versatile kid, so the coaches put me in whatever position they want me to play. They put so much confidence in me and every single person on this team," said sophomore utility player Ava Shoemaker.

"We're just such a great team together, because we're all best friends. On the court, all of my confidence is coming from my teammates and coaches encouraging all of us. It's just team basketball, you can't not be confident," continued Ava on the confidence that fuels the Millers.

It seemed like Franklin just wasn't able to adjust to the Millers' up-tempo style of play, which helped Noblesville go on another run to close out the first half.

Ashlynn Shade flexed her offensive prowess in the second to keep extending the lead, scoring 14 in the frame to give her 16 at halftime.

"Going into this game, there were tons of positive nerves. Seeing them hit the first couple shots, we thought, 'OK, we're in this game now, let's get it going,'" said Shade on Franklin getting a quick start.

"Once we saw the ball going through the hoop, there was no stopping us," continued Shade on how the Millers woke up quickly on offense to respond.

Shade showed how she can take over a game and seemed to do it with ease, guiding Noblesville throughout the second. Whether it was scoring or a key assist on a bounce pass down low to a wide open Tippner to keep the lead at a solid 17 late in the first half, the

See *Balanced* . . . Page A13

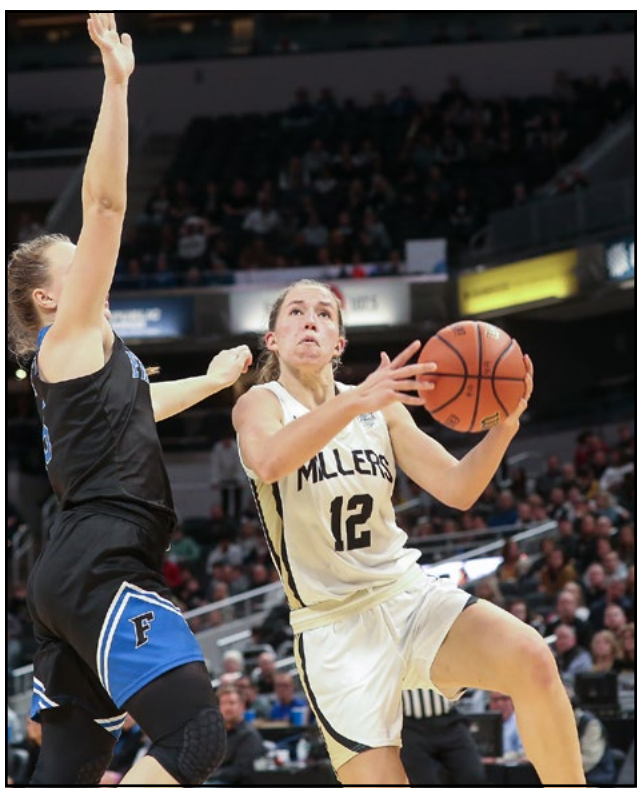

Reporter photo by Kirk Green

Noblesville's Ashlynn Shade had a historic performance for the Millers during their Class 4A state championship win over Franklin. Shade scored 31 points, tying the record for most points scored in a 4A final game.

To see more pictures from the game, free of charge from the Reporter, go to https://capturephotographybydkirk.smugmug.com/2022-Lady-Millers-State-Championship-/.

TALK TO DANI TO GET ANSWERS TO ALL YOUR REAL ESTATE QUESTIONS

TALK TO Dani ROBINSON
REALTOR®/BROKER/SRES
dani.robinson@talktotucker.com
317.407.6969
F.C. Tucker Company

Let's Talk™ REAL ESTATE

- What's the market value of my home?
- What is my process for buying a home?
- Who should I call for home repairs/ remodeling?
- How do I learn about building a new home?
- Who should I call to refinance my home?
- Who should I call when I have someone who wants to buy my home?
- What is the real estate market doing in my neighborhood?
- How do I learn about investing in property?
- What are the pros and cons of owning a rental property?

— WASHINGTON TOWNSHIP —

Washington Township, Hamilton County, Indiana
Cash & Investments Combined Statement - 2021

	Local Fund Number	Local Fund Name	Beg Cash & Inv Bal Jan 1, 2021	Receipts	Disbursements	End Cash & Inv Bal Dec 31, 2021
Governmental Activities	0061	RAINY DAY	$249,543.11	$0.00	$0.00	$249,543.11
	0101	TOWNSHIP FUND	$458,181.45	$776,924.66	$338,903.42	$896,202.69
	0108	EXCESS LEVY	$190.73	$0.00	$190.73	$0.00
	0840	TOWNSHIP ASSISTANCE	$95,414.62	$199,765.75	$153,245.75	$141,934.62
	1111	FIRE FIGHTING FUND	$291,342.48	$728,568.39	$607,335.47	$412,575.40
	1190	CUMULATIVE FIRE FUND	$420,449.43	$50,388.51	$0.00	$470,837.94
	1312	RECREATION OPERATING	$69,487.53	$220,802.50	$221,191.01	$69,099.02
	1390	CUMULATIVE PARK & REC	$151,149.15	$38,801.28	$50,000.00	$139,950.43
	2305	CAPITOL IMPROVEMENT	$5,088.93	$0.00	$0.00	$5,088.93
	7776	ERAP - COVID	$0.00	$8,177,286.13	$8,306,394.98	-$129,108.85
	7777	CDBG-COVID-19	-$2,899.66	$24,741.12	$21,841.46	$0.00
	7778	ERAP 2-COVID	$0.00	$666,042.54	$714,113.93	-$48,071.39
	8888	PARK PAYROLL DEDUCTIONS	-$17,830.49	$39,934.77	$22,104.28	$0.00
	9999	PAYROLL DEDUCTION	$15,285.18	$85,484.96	$100,770.14	$0.00
		Total All Funds	**$1,735,402.46**	**$11,008,740.61**	**$10,536,091.17**	**$2,208,051.90**

Detailed Receipts are no longer required to be advertised, however IC 36-6-4-13 requires that the abstract advertised contain a statement that this information is available for inspection in the County Auditor's office.

Township Disbursements by Vendor are no longer required to be advertised, however IC 36-6-4-13 requires that the abstract advertised contain a statement that this information is available for inspection in the County Auditor's office.

CERTIFICATION
State of Indiana
SS:
Hamilton County

I, Danielle Carey Tolan, Trusteeof WASHINGTON TOWNSHIP, Hamilton County, Indiana, do solemnly affirm under the penalty of perjury that the preceding report is complete, true and correct; that the sum with which I am charged in this report are all of the sums received by me; and that the various items of expenditures credited have been fully paid in the sums stated; that such payments were made without express or implied agreement that any portion thereof shall be retained by or repaid to me or to any other person. I further affirm that a complete and detailed annual report, together with all accompanying vouchers showing the names of persons having been paid money by the township, have been filed as required by law in the office of the County Auditor, and that copies of such annual report are in custody of the Township Board and the State Board of Accounts. Said report is subject to inspection by any taxpayer of the township.

Danielle Carey Tolan, Washington Township Trustee
Telephone: (317) 574-9490
Date this report was to be published: February 28, 2022
Subscribed and sworn (or affirmed) before me, the Chairman of the Township Board of Washington Township at its annual meeting this 25th day of February, 2022.
Danyele Easterhaus, Township Board Chairman
This report was received, accepted, and approved by the Township Board at its annual meeting, this 25th day of February, 2022.
Washington Township Board
David D. Gill
Erica Strahm

R293 *2/28/21*

— CICERO —

Cicero Civil Town, Hamilton County, Indiana
Cash & Investments Combined Statement - 2021

	Local Fund Number	Local Fund Name	Beg Cash & Inv Bal Jan 1, 2021	Receipts	Disbursements	End Cash & Inv Bal Dec 31, 2021
Governmental Activities	101	GENERAL FUND	$2,444,232.41	$3,287,801.29	$2,905,491.16	$2,826,542.54
	120	GRANTS	$1,741.33	$0.00	$0.00	$1,741.33
	125	FACADE IMPROVEMENT FUND	$5,000.00	$0.00	$0.00	$5,000.00
	130	PARKS	$457,650.47	$576,613.05	$514,835.73	$519,427.79
	151	CDBG-COVID GRANT	$0.00	$1,352.00	$1,352.00	$0.00
	176	AMERICAN RESCUE PLAN	$0.00	$559,125.69	$0.00	$559,125.69
	211	NON-REVERTING PARK	$1,948.08	$0.00	$0.00	$1,948.08
	239	CUM CAP DEVELOPMENT	$372,977.28	$146,200.00	$80,223.80	$438,953.48
	240	CUM CAP IMPROVEMENT	$68,957.79	$9,886.70	$0.00	$78,844.49
	247	HAZARDOUS MATRLS RESPONSE	$2,223.97	$0.00	$648.84	$1,575.13
	257	LOIT SPECIAL DISTRIBUTION	$7,868.46	$0.00	$0.00	$7,868.46
	258	COMMUNITY CROSSINGS MATCHING GRANT	$109,385.46	$0.00	$0.00	$109,385.46
	266	CDBG MATCHING FUNDS	$5,000.00	$0.00	$0.00	$5,000.00
	283	GENERAL OBLIGATION BOND	$701,685.83	$0.00	$0.00	$701,685.83
	301	BOND & INT REDEMPTION	$7,668.03	$86,695.32	$80,978.13	$13,385.22
	350	POLICE DONATIONS	$4,805.98	$4,100.00	$8,215.00	$690.98
	370	FIREARMS TRAINING	$10,889.09	$4,409.29	$2,390.00	$12,908.38
	405	SOUTHEAST TIF	$455,724.00	$84,050.98	$103,025.63	$436,749.35
	406	SOUTHWEST TIF	$343,239.44	$98,146.11	$80,134.42	$361,251.13
	408	SOUTH TIF	$0.00	$1,839.12	$0.00	$1,839.12
	409	UNSAFE BUILDING FUND	$1,000.00	$0.00	$0.00	$1,000.00
	471	NON REVERTING CICERO SPORTS COMPLEX	$9,520.00	$27,859.00	$28,871.71	$8,507.29
	472	SPECIAL CAPITAL FUND	$110,000.00	$0.00	$0.00	$110,000.00
	610	RAINY DAY	$357,769.00	$0.00	$0.00	$357,769.00
	611	UNDERGROUND STORAGE TANK LIABILITY FUND	$35,000.00	$0.00	$0.00	$35,000.00
	612	2019 SRF - WW CONSTRUCTION	$466,374.37	$77.92	$256,977.00	$209,475.29
	623	TRASH	$213,578.65	$368,554.23	$352,151.79	$229,981.09
	625	AMBULANCE/EMERGENCY SERVICES FUND	$78,029.53	$174,356.53	$100,998.18	$151,387.88
	706	LRS	$458,392.92	$128,191.93	$109,459.61	$477,125.24
	708	MVH	$177,965.39	$97,143.52	$96,673.75	$178,435.16
	709	MVH-RESTRICTED	$117,313.31	$105,308.02	$0.00	$222,621.33
	766	FESTIVAL FUND	$7,650.90	$5,755.00	$8,302.00	$5,103.90
	767	GOLF CART	$14,353.14	$8,540.00	$7,799.36	$15,093.78
	806	PAYROLL - NET WAGES	$0.00	$663.85	$663.85	$0.00
	807	PAYROLL - FEDERAL WITHHOLDING	$0.00	$231,446.19	$231,446.19	$0.00
	808	PAYROLL - FICA WITHHOLDING	$0.00	$282,453.80	$282,453.80	$0.00
	809	PAYROLL -MEDICARE WITHHOLDING	$0.00	$66,057.72	$66,057.72	$0.00
	810	PAYROLL - STATE WITHHOLDING	$0.00	$76,556.66	$77,218.91	-$662.25
	811	PAYROLL - COUNTY WITHHOLDING	$0.00	$32,721.30	$32,721.30	$0.00
	813	PAYROLL -RETIREMENT SPP	-$1,708.52	$60,400.20	$58,842.85	-$151.17
	814	PAYROLL -VOLUNTARY PERF POST-TAX	$0.00	$593.66	$593.66	$0.00
	815	PAYROLL - PERF VOLUNTARY TAX EXEMPT	$0.00	$465.99	$465.99	$0.00
	816	PAYROLL - CIVIL PERF	-$1,576.00	$89,901.42	$91,324.98	-$2,999.56
	817	PAYROLL -UNEMPLOYMENT	$0.00	$515.58	$515.58	$0.00
	850	PAYROLL - DIRECT DEPOSIT	$0.00	$1,634,813.02	$1,634,813.02	$0.00
	851	PAYROLL -DEFERRED COMPENSATION	$0.00	$10,660.00	$10,660.00	$0.00
	852	PAYROLL -GARNISHMENT	$348.00	$10,407.00	$10,303.00	$452.00
	853	PAYROLL - UNION DUES	$0.00	$8,625.40	$8,625.40	$0.00
	854	PAYROLL - AFLAC -POST TAX	-$22.92	$52.64	$60.16	-$30.44
	855	PAYROLL - AFLAC -PRE-TAX	$20.53	$0.00	$3.76	$16.77
	856	PAYROLL - VISION INSURANCE	-$83.28	$3,329.24	$3,508.23	-$262.27
	857	PAYROLL - IACT MEDICAL	-$598.31	$125,123.94	$123,496.90	$1,028.73
	858	PAYROLL - DENTAL INSURANCE	$1,107.26	$6,018.45	$5,172.42	$1,953.29
	861	PAYROLL - FSA	$288.04	$3,444.56	$3,208.37	$524.23
	862	PAYROLL -PRUDENTIAL SHORT TERM DISABILITY	$332.05	$0.00	$0.00	$332.05
	863	PAYROLL -STANDARD LIFE INSURANCE POST TAX	$18.45	$3,183.57	$3,206.11	-$4.09
	864	PAYROLL -AMERICAN FIDELITY LTD	-$71.83	$11,254.01	$12,376.86	-$1,194.68
	865	PAYROLL -AMERICAN FIDELITY POST-TAX	-$535.42	$1,947.57	$2,047.68	-$635.53
	866	PAYROLL -AMERICAN FIDELITY PRE-TAX	$952.59	$3,516.30	$3,779.61	$689.28
	868	PAYROLL -GARNISHMENT D.W.	$166.00	$0.00	$0.00	$166.00
	869	PAYROLL - NIPPON SHORT TERM DISABILITY	$190.03	$5,114.14	$4,664.85	$639.32
	900	PAYROLL DEDUCTIONS	$10,919.48	$0.00	$0.00	$10,919.48
	901	PARK IMPACT FEES	$200,071.79	$54,987.20	$0.00	$255,058.99
	902	C/C DEPOSITORY ACCOUNT	$60.00	$803,338.40	$803,398.40	$0.00
WASTEWATER	608	2019 SRF - WW DEBT RESERVE	$208,840.18	$5,820.31	$0.00	$214,660.49
	613	2019 SRF - WW BOND & INTEREST	$81,396.78	$121,213.43	$120,343.44	$82,266.77
	970	WASTEWATER UTILITY CASH OPER	$823,099.19	$1,578,356.46	$1,102,735.57	$1,298,720.08
	971	2013 WASTEWATER BOND & INTEREST	$2,406.21	$108,000.00	$109,007.50	$1,398.71
	972	WASTEWATER CUSTOMER DEPOSIT	$10,506.42	$540.00	$2,160.00	$8,886.42
	973	WASTEWATER IMPROVEMENT	$110,852.93	$264,285.63	$116,441.63	$258,696.93
WATER	960	WATER UTILITY CASH OPERATING	$416,624.54	$1,314,386.14	$1,006,600.08	$724,410.60
	961	WATER BOND & INTEREST	$90,789.04	$0.00	$0.00	$90,789.04
	962	WATER CUSTOMER DEPOSIT	$11,149.97	$540.00	$2,160.00	$9,529.97
	963	WATER IMPROVEMENT	$261,983.12	$407,516.70	$115,922.08	$553,577.74
STORMWATER	626	STORMWATER UTILITY	$362,115.83	$144,250.01	$47,228.69	$459,137.15
		Total All Funds	**$9,637,586.98**	**$13,248,506.19**	**$10,832,756.70**	**$12,053,336.47**

R292 *2/28/21*

— WAYNE TOWNSHIP —

Wayne Township, Hamilton County, Indiana
Cash & Investments Combined Statement - 2021

	Local Fund Number	Local Fund Name	Beg Cash & Inv Bal Jan 1, 2021	Receipts	Disbursements	End Cash & Inv Bal Dec 31, 2021
Governmental Activities	0061	RAINY DAY FUND	$9,688.25	$0.00	$0.00	$9,688.25
	0101	TOWNSHIP FUND	$175,501.03	$176,327.23	$201,771.71	$150,056.55
	0108	LEVY EXCESS FUND	$1.64	$0.00	$0.00	$1.64
	0180	DEBT SERVICE	$10,877.86	$143,858.56	$143,247.36	$11,489.06
	0401	Donations	$500.00	$0.00	$0.00	$500.00
	0840	TOWNSHIP ASSISTANCE	$58,551.06	$40,310.05	$44,066.23	$54,794.88
	1111	FIREFIGHTING	$90,811.82	$622,799.15	$570,940.42	$142,670.55
	1190	Cumulative Fire	$0.00	$31,330.48	$21,091.11	$10,239.37
	9999	PAYROLL DEDUCTIONS	$2.09	$16,517.56	$16,509.44	$10.21
		Total All Funds	**$345,933.75**	**$1,031,143.03**	**$997,626.27**	**$379,450.51**

Detailed Receipts are no longer required to be advertised, however IC 36-6-4-13 requires that the abstract advertised contain a statement that this information is available for inspection in the County Auditor's office. Township Disbursements by Vendor are no longer required to be advertised, however IC 36-6-4-13 requires that the abstract advertised contain a statement that this information is available for inspection in the County Auditor's office.

CERTIFICATION
State of Indiana
SS:
Hamilton County

I, Diane Crim, Trustee of Wayne TOWNSHIP, Hamilton County, Indiana, do solemnly affirm under the penalty of perjury that the preceding report is complete, true and correct; that the sum with which I am charged in this report are all of the sums received by me; and that the various items of expenditures credited have been fully paid in the sums stated; that such payments were made without express or implied agreement that any portion thereof shall be retained by or repaid to me or to any other person. I further affirm that a complete and detailed annual report, together with all accompanying vouchers showing the names of persons having been paid money by the township, have been filed as required by law in the office of the County Auditor, and that copies of such annual report are in custody of the Township Board and the State Board of Accounts. Said report is subject to inspection by any taxpayer of the township.

Diane Crim, Wayne Township Trustee
Telephone: 317-773-3179
Date this report was to be published: February 28, 2022
Subscribed and sworn (or affirmed) before me, the Chairman of the Township Board of Wayne TOWNSHIP at its annual meeting this 22nd day of February, 2022.
Stacy Mahan, Township Board Chairman
This report was received, accepted, and approved by the Township Board at its annual meeting, this 22nd day of February, 2022.
Wayne Township Board:
Stacy Mahan
Laura McNamara
Robert B. Hiday

R290 *2/28/21*

STOP THE PRESSES!
If you're not subscribed, you're missing out!
ReadTheReporter.com/Subscribe

— NOBLESVILLE —

CITY OF NOBLESVILLE
NOTICE TO BIDDERS

Notice is hereby given that sealed bids will be received:
By / At: City of Noblesville, Indiana
Office of the Clerk
16 S. 10th Street
Noblesville, Indiana 46060
Project: 2022 Right of Way Mowing Contract
Until: 9:00 A.M., local time, Tuesday, March 15, 2022

Receipt of Bids: bids received after the stated time will be returned unopened. Bids are to be submitted on the Bid form as provided in the Project Manual and on Indiana State Board of Accounts Form No. 96 (revised 2013 as required by statutes of the State of Indiana. Bidders shall submit financial data, statement of experience, proposed plan for performing the work and the equipment the Bidder has available for the performance of the Work, along with a properly signed Affidavit of Non-Collusion as required by form No. 96. Bids shall be submitted in sealed envelope, marked with the name and address of the Bidder, and clearly identified:

SEALED BID: 2022 Right of Way Mowing Contract

Bid Opening: Bids will be publicly opened and read aloud at the Board of Public Works and Safety meeting at the Council Chambers in City Hall, 16 S. 10th Street, Noblesville, Indiana 46060, at 9:00 AM, local time, Tuesday, March 15, 2022.

Pre-Bid Meeting: Not applicable

The Work: The Work shall be completed by qualified Contractor(s) and Subcontractor(s) for the Project all as required by the Bidding Documents which have been assembled into a bound Project Manual and consists of:

Base bid for which proposals are to be received is for the right of way mowing of all City road right of way including several parcels owned by the City not within the right of way.

Contract Award: Any Bid may be withdrawn prior to the deadline for receipt of Bids, but no Bidder shall withdraw its bid within sixty (60) days after the opening of the Bids. If the contract is awarded, it will be to the "lowest responsible and responsive bidder: in accordance with Indiana Code 36-1-12-1 et seq. the Owner, however, reserves the right to reject and/or cancel any and all Bids, solicitations and/or offers in whole or in part as specified in the solicitation when it is not in the best interests of The Owner, and waive any informalities, discrepancies, omissions, variances, or irregularities in bids received in its sole discretion. The Bid Bonds and certified checks of unsuccessful bidders will be returned upon selection of the successful Bidder, execution of the Agreement, and provision of the required Performance and Payment Bonds and Certificate of Insurance.

Bid Documents: copies of the Specifications and Contract Documents may be obtained on or after February 11, 2022. Interested Bidders may obtain electronic Bidding Documents by sending an email to rgulley@noblesville.in.us requesting instructions to download project documents.

Submit all bid questions in writing to City of Noblesville – Street Department prior to 12:00 PM, local time on March 11, 2022. Questions will only be accepted from firms on the official Plan Holders list. A written response will be emailed to the address on the official Plan Holder's list that is required to be completed at the time the plans are purchased. No questions will be answered by telephone. The contact person for questions is:

Patty Johnson, Street Commissioner
City of Noblesville – Street Department
Email: pjohnson@noblesville.in.us

Bid Documents – Review:

Work will be in accordance with the Bidding Documents, which may be viewed at the following location:
City of Noblesville Street Department
1575 Pleasant Street
Noblesville, IN 46060

Bidders shall assure that they have obtained complete sets of Bidding Documents and the project Manual and shall assume the risk of any errors or omissions in Bids prepared in reliance on incomplete sets of Bidding Documents or Project Manual. Bids must be submitted on forms contained in the Project Manual and must contain the names of every person or company interested therein.

Bid Security:

Each Bid shall be accompanied by bid security in the form of a Bid Bond as provided in the Project Manual in the amount of ten percent (10%) of the total Bid amount, including alternates with a satisfactory corporate surety qualified to do business in the State of Indiana or by a certified check made payable to the City of Noblesville, on a solvent bank in the amount of ten percent (10%) of the amount of the total Bid including alternates. The Bid Bond or certified check shall be security that the successful Bidder will, within ten (10) calendar days or such other time specified by the Owner from the acceptance of the Bid, execute the Agreement and provide the required Payment and Performance Bonds, included in the Project Manual and Certificate of Insurance.

Performance Bond and Labor and Material Payment Bond:

A Performance Bond with good and sufficient surety as required by the Owner on the Form provided in the Project Manual, shall be required of the successful Bidder in an amount equal to at least one hundred percent (100%) of the Contract Sum, conditioned upon the faithful performance of the Agreement. The surety of the Performance bond may not be released until one (1) year after the Owner's final settlement with the Contractor.

The Contractor shall provide a Payment Bond with a good and sufficient surety as required by the Owner on Form provided in the Project Manual, in an amount equal to one hundred percent (100%) of the Contract Sum. The Payment Bond is binding on the Contractor, its subcontractors, and their successors and assigns for the payment of all indebtedness to a person for labor and services performed, material furnished, or services rendered. The Payment Bond must state that it is for the benefit of the subcontractors, laborers, material suppliers, and those performing services. The surety of the Payment Bond may not be released until one (1) year after the Owner's final settlement with the Contractor.

All out-of-state bidder corporations must have a Certificate of Authority to do business in the State. Applications forms may be obtained by contacting the Secretary of State, State of Indiana, Statehouse, Indianapolis, Indiana 46204.

CITY OF NOBLESVILLE
Street Department
BY: Patty Johnson, Street Commissioner

R279 *2/21/22, 2/28/22*

CITY OF NOBLESVILLE
NOTICE TO BIDDERS

Notice is hereby given that sealed bids will be received:
By / At: City of Noblesville, Indiana
Office of the Clerk
16 S. 10th Street
Noblesville, Indiana 46060
Project: 2022 Right of Way Landscaping Contract
Until: 9:00 A.M., local time, Tuesday, March 15, 2022

Receipt of Bids: bids received after the stated time will be returned unopened. Bids are to be submitted on the Bid form as provided in the Project Manual and on Indiana State Board of Accounts Form No. 96 (revised 2013 as required by statutes of the State of Indiana. Bidders shall submit financial data, statement of experience, proposed plan for performing the work and the equipment the Bidder has available for the performance of the Work, along with a properly signed Affidavit of Non-Collusion as required by form No. 96. Bids shall be submitted in sealed envelope, marked with the name and address of the Bidder, and clearly identified:

SEALED BID: 2022 Right of Way Landscaping Contract

Bid Opening: Bids will be publicly opened and read aloud at the Board of Public Works and Safety meeting at the Council Chambers in City Hall, 16 S. 10th Street, Noblesville, Indiana 46060, at 9:00 AM, local time, Tuesday, March 15, 2022.

Pre-Bid Meeting: Not applicable

The Work: The Work shall be completed by qualified Contractor(s) and Subcontractor(s) for the Project all as required by the Bidding Documents which have been assembled into a bound Project Manual and consists of:

Base bid for which proposals are to be received is for the right of way landscaping maintenance of all City roadway landscaping beds including City parking lots, City Hall and the Public Safety Building.

Contract Award: Any Bid may be withdrawn prior to the deadline for receipt of Bids, but no Bidder shall withdraw its bid within sixty (60) days after the opening of the Bids. If the contract is awarded, it will be to the "lowest responsible and responsive bidder: in accordance with Indiana Code 36-1-12-1 et seq. the Owner, however, reserves the right to reject and/or cancel any and all Bids, solicitations and/or offers in whole or in part as specified in the solicitation when it is not in the best interests of The Owner, and waive any informalities, discrepancies, omissions, variances, or irregularities in bids received in its sole discretion. The Bid Bonds and certified checks of unsuccessful bidders will be returned upon selection of the successful Bidder, execution of the Agreement, and provision of the required Performance and Payment Bonds and Certificate of Insurance.

Bid Documents: copies of the Specifications and Contract Documents may be obtained on or after February 11, 2022. Interested Bidders may obtain electronic Bidding Documents by sending an email to rgulley@noblesville.in.us requesting instructions to download project documents.

Submit all bid questions in writing to City of Noblesville – Street Department prior to 12:00 PM, local time on March 11, 2022. Questions will only be accepted from firms on the official Plan Holders list. A written response will be emailed to the address on the official Plan Holder's list that is required to be completed at the time the plans are purchased. No questions will be answered by telephone. The contact person for questions is:

Patty Johnson, Street Commissioner
City of Noblesville – Street Department
Email: pjohnson@noblesville.in.us

Bid Documents – Review:

Work will be in accordance with the Bidding Documents, which may be viewed at the following location:
City of Noblesville Street Department
1575 Pleasant Street
Noblesville, IN 46060

Bidders shall assure that they have obtained complete sets of Bidding Documents and the project Manual and shall assume the risk of any errors or omissions in Bids prepared in reliance on incomplete sets of Bidding Documents or Project Manual. Bids must be submitted on forms contained in the Project Manual and must contain the names of every person or company interested therein.

Bid Security:

Each Bid shall be accompanied by bid security in the form of a Bid Bond as provided in the Project Manual in the amount of ten percent (10%) of the total Bid amount, including alternates with a satisfactory corporate surety qualified to do business in the State of Indiana or by a certified check made payable to the City of Noblesville, on a solvent bank in the amount of ten percent (10%) of the amount of the total Bid including alternates. The Bid Bond or certified check shall be security that the successful Bidder will, within ten (10) calendar days or such other time specified by the Owner from the acceptance of the Bid, execute the Agreement and provide the required Payment and Performance Bonds, included in the Project Manual and Certificate of Insurance.

Performance Bond and Labor and Material Payment Bond:

A Performance Bond with good and sufficient surety as required by the Owner on the Form provided in the Project Manual, shall be required of the successful Bidder in an amount equal to at least one hundred percent (100%) of the Contract Sum, conditioned upon the faithful performance of the Agreement. The surety of the Performance bond may not be released until one (1) year after the Owner's final settlement with the Contractor.

The Contractor shall provide a Payment Bond with a good and sufficient surety as required by the Owner on Form provided in the Project Manual, in an amount equal to one hundred percent (100%) of the Contract Sum. The Payment Bond is binding on the Contractor, its subcontractors, and their successors and assigns for the payment of all indebtedness to a person for labor and services performed, material furnished, or services rendered. The Payment Bond must state that it is for the benefit of the subcontractors, laborers, material suppliers, and those performing services. The surety of the Payment Bond may not be released until one (1) year after the Owner's final settlement with the Contractor.

All out-of-state bidder corporations must have a Certificate of Authority to do business in the State. Applications forms may be obtained by contacting the Secretary of State, State of Indiana, Statehouse, Indianapolis, Indiana 46204.

CITY OF NOBLESVILLE
Street Department
BY: Patty Johnson, Street Commissioner

R280 *2/21/22, 2/28/22*

— COURT NOTICES —

SUMMONS - SERVICE BY PUBLICATION
DLC#:D284-48
STATE OF INDIANA) IN THE HAMILTON SUPERIOR COURT 1
) SS:
COUNTY OF HAMILTON) CAUSE NO.: 29D01-2109-MF-006745
WILMINGTON SAVINGS FUND SOCIETY, FSH, NOT INDIVIDUALLY)
BUT SOLELY AS TRUSTEE FOR FINANCE OF AMERICA)
STRUCTURED SECURITIES ACQUISITION TRUST 2018-HB1,)
Plaintiff,)
vs.)
THE UNKNOWN HEIRS AT LAW OF PAUL R. KIRSCHTEN, DECEASED,)
SHARON K. HARMON AND TIME INVESTMENT COMPANY INC.,)
Defendants.)

NOTICE OF SUIT

The State of Indiana to the Defendants above named, and any other person who may be concerned: You are notified that you have been sued in the Court above named. The nature of the suit against you is a Complaint on Note and for Foreclosure of Mortgage on the following described real estate:

Lot Numbered 2, in Sunblest Farms, Section 9, an addition to the Town of Fishers in Hamilton County, Indiana, the plat of which is recorded in Plat book 8, pages 120-122, in the Office of the Recorder of Hamilton County, Indiana.

And Commonly known as: 671 Sunblest Boulevard, Fishers, IN 46038

This Summons by Publication is specifically directed to the following named Defendants whose whereabouts are known to me:

Sharon K. Harmon and Time Investment Company Inc.

This Summons by Publication is also specifically directed to the following named Defendants whose whereabouts are unknown to me:

The Unknown Heirs at Law of Paul R. Kirschten, Deceased

In addition to the above named Defendants being served by this Summons, there may be other Defendants who have an interest in this lawsuit.

If you have a claim for relief against the Plaintiff arising from the same transaction or occurrence, you must assert it in your written answer.

You must answer the Complaint in writing, by you or your attorney, on or before the 13th day of April, 2022 (the same being within thirty (30) days after the Third Notice of Suit), and if you fail to do so, a judgment will be entered against you for what the Plaintiff has demanded.

DOYLE & FOUTTY, P.C.
By *ALAN W. MCEWAN*

ATTEST:
Kathy Kreag Williams
Clerk of the Hamilton County Superior Court 1

S. Brent Potter (10900-49)
Tina M. Caylor (30994-49)
David M. Johnson (30354-45)
Alan W. McEwan (24051-49)
Matthew L. Foutty (20886-49)
Maura E. Binder (34314-22)
Craig D. Doyle (4783-49)
Jessica S. Owens (26533-49)
DOYLE & FOUTTY, P.C.
41 E Washington St., Suite 400
Indianapolis, IN 46204
Phone: 317-264-5000
Fax: 317-264-5400
R305 *2/28/22, 3/7/22, 3/14/22*

STATE OF INDIANA)
SS:)
COUNTY OF Hamilton)
In The Hamilton County Court
Cause No. 29C01-2202-MI-811
IN RE NAME CHANGE OF)
NAME OF MINOR:)
Malcom Allen Estes, IV)
Name of Minor)
Malcolm Allen Estes, III)
Petitioner)

NOTICE OF PETITION FOR CHANGE OF NAME

Notice is hereby given that Petitioner, Malcolm Allen Estes. III, as a self-represented litigant, filed a Verified Petition for Change of Name on Malcom Allen Estes, IV to change the name of to Malcolm Allen Estes, IV.

The petition is scheduled for hearing in the Hamilton Circuit Court on May 6, 2022 at 10:00 am, which is more than thirty (30) days after the third notice of publication. Any person has the right to appear at the hearing and to file written objections on or before the hearing date. The parties shall report to One Hamilton County Square Suite 337 Noblesville. IN. 46060

Date: February 4, 2022
Kathy Kreag Williams
Clerk of Hamilton Circuit Court
R255 *2/14/22, 2/21/22, 2/28/22*

Aaron P. Culp
Attorney at Law
23 S. 8th Street, Suite 47
Noblesville, IN 46060
317-674-3018
STATE OF INDIANA
HAMILTON COUNTY
IN THE HAMILTON COUNTY
SUPERIOR COURT 1
CAUSE NO. 29D01-2202-EU-000052
IN THE MATTER OF)
THE UNSUPERVISED)
ESTATE OF MARY N. KING)

NOTICE OF ADMINISTRATION

Notice is hereby given that on February 11, 2022, Eddie R. King was appointed personal representative of the Estate of Mary N. King, deceased, who died on December 4, 2021.

All persons having claims against this estate, whether or not now due, must file the claim in the office of the Clerk of this Court within three (3) months from the date of the first publication of this notice, or within nine (9) months after the decedent's death, whichever is earlier, or the claims will be forever barred.

Dated at Noblesville, Indiana, this 11 day of February, 2022.
Kathy Kreag Williams
Clerk, Hamilton Superior Court
R259 *2/21/22, 2/28/22*

29C01-2202-MI-001038
Hamilton Circuit Court
STATE OF INDIANA)
SS:)
COUNTY OF Hamilton)
In The Hamilton Circuit Court
Cause No. 29C01-2202-MI-001038
IN RE NAME CHANGE OF:)
Nermin Mansour John)

NOTICE OF HEARING

Nermin Mansour John whose mailing address is: 14849 Northcroft Dr., Apt. #101, Westfield, IN 46074, HAMILTON County, Indiana hereby gives notice that Nermin Mansour John has filed a petition, in the HAMILTON Circuit Court requesting that name be changed to Nermy Jade Winner.

Notice is further given that hearing will be held on said Petition on May 6, 2022, at 10:00 a.m. One Hamilton County Square, Suite 337, Noblesville, IN, 46060

Nermin Mansour John
Petitioner
Date: February 13, 2022
Kathy Kreag Williams
Clerk of Hamilton County
R261 *2/21/22, 2/28/22, 3/7/22*

STATE OF INDIANA)
COUNTY OF HAMILTON)
In The Hamilton Court
CASE NO: 29D03-2202-DN-1078
IN RE THE MARRIAGE OF:)
Tzipporah Gold)
Petitioner,)
v.)
Joseph Gold)
Respondent.)

SUMMONS

The State of Indiana to Respondent: Joseph Gold

You have been sued by your spouse for dissolution of marriage. The case is pending in the Court named above.

If this Summons is accompanied by an Order Setting Hearing, you must appear in Court on the date and time stated on the Order Setting Hearing. IF YOU DO NOT APPEAR, EVIDENCE MAY BE HEARD AND A DECISION MAY BE MADE BY THE COURT. If a Temporary Restraining Order is issued, it is effective immediately upon your receipt or knowledge of the Order.

If you wish to retain an attorney to represent you in the matter, it is advisable to do so before the date stated on the Notice of Provisional Hearing.

If you take no action in this case after receipt of this Summons, the Court can grant a Dissolution of Marriage and/or make determinations that may include but not limited to any of the following: paternity, child custody, child support, maintenance, parenting time, property (real or personal), and other distribution of assets and debts, attorney fees and costs.

Dated: February 15, 2022
Kathy Kreag Williams
Clerk, Hamilton County
R262 *2/21/22, 2/28/22, 3/7/22*

29D01-2002-EU-000056
Sarah J. Randall, #26898-29
Church Church Hittle + Antrim
Two North Ninth Street
Noblesville, IN 46060
(317)773-2190; FAX (317) 773-5320

NOTICE OF ADMINISTRATION

In the Superior Court of Hamilton County, Indiana.

Notice is hereby given that Asha Palta was, on February 6, 2020, appointed Personal Representative of the Estate of HARINDER K. PALTA, deceased, who died June 9, 2019.

All persons who have claims against this Estate, whether or not now due, must file the claim in the office of the Clerk of this Court within three (3) months from the date of the first publication of this Notice, or within nine (9) months after the decedent's death, whichever is earlier, or the claims will be forever barred.

Dated at Noblesville, Indiana on January 6, 2020.
Kathy Kreag Williams
Clerk of the Superior Court of
Hamilton County, Indiana
R271 *2/21/22, 2/28/22*

29D01-2202-EU-000059
NOTICE OF ADMINISTRATION
In the Hamilton Superior Court
In the Matter of the Estate of Anton Nikolaevich Shinkevich, Deceased.
Estate Docket 29D01-2202-EU-000059

Notice is hereby given that on the date shown below. Kelsey Anne Margaret Baker was was appointed Personal Representative of the Estate of Anton Nikolaevich Shinkevich. Deceased, who died November 8. 2021, a resident of Hamilton County, Indiana.

All persons who have claims against this estate, whether or not now due. must file the claim in the office of the clerk of this court within three (3) months from the date of the first publication of this notice, or within nine (9) months after the decedent's death, whichever is earlier, or the claims will be forever barred.

Dated at Noblesville. Indiana, on this date: February 16, 2022
Kathy Kreag Williams
Clerk, Hamilton Superior Court
R266 *2/21/22, 2/28/22*

29D01-2202-EU-000075
Attorney:
Jamie E. Harrell, #29946-32
HARRELL LAW LLC
7376 Business Center Drive, Suite B
Avon, Indiana 46123
Phone (317) 417-8638
Fax: (317) 489-5025
Email: jamie@avonlaw.com

NOTICE OF ADMINISTRATION

IN Hamilton Superior Court, Probate Division

In the Matter of the Estate of Nancy R. Huston, Deceased.

Estate Cause No. 29D01-2202-EU-000075

Notice is hereby given that Matthew R. Huston was on the February 22, 2022, appointed as Personal Representative of the Estate of Nancy R. Huston, Deceased.

All persons having claims against said Estate, whether or not now due, must file the same in said Court, within three (3) months from the date of the first publication of this notice or said claims will be forever barred.

Dated at Hamilton, Indiana, on this February 23, 2022
Kathy Kreag Williams
Clerk, Hamilton Superior Court
Probate Division
R309 *2/28/22, 3/7/22*

STATE OF INDIANA)
SS:)
COUNTY OF Hamilton)
In The Hamilton County Court
Cause No. 29C01-2202-MI-1006
IN RE NAME CHANGE OF)
NAME OF MINOR:)
Rayne Keagan Gorrell)
Name of Minor)
Brittany Marie Isenhower)
Petitioner)

NOTICE OF PETITION FOR CHANGE OF NAME

Notice is hereby given that Petitioner Brittany Marie Isenhower, pro se, filed a Verified Petition for Change of Name of Minor to change the name of minor child from Rayne Keagan Gorrell to Rayne Keagan Isenhower

The petition is scheduled for hearing in the Hamilton Circuit Court on May 6, 2022 at 10:00 am, which is more than thirty (30) days after the third notice of publication. Any person has the right to appear at the hearing and to file written objections on or before the hearing date. The parties shall report to One Hamilton County Square Suite 337 Noblesville. IN. 46060

Date: February 11, 2022
Kathy Kreag Williams
Clerk of Hamilton Circuit Court
R263 *2/21/22, 2/28/22, 3/7/22*

Full County Coverage
ReadTheReporter.com

— NOBLESVILLE —

CITY OF NOBLESVILLE
NOTICE TO BIDDERS

Notice is hereby given that sealed bids will be received:
By / At: City of Noblesville, Indiana
Office of the Clerk
16 S. 10th Street
Noblesville, Indiana 46060
Project: Logan Street Bridge Enhancement / Logan Street over the White River
Until: 9:00 A.M., local time, Tuesday, March 15, 2022

Receipt of Bids: Bids received after the stated time will be returned unopened. Bids are to be submitted on the Bid Form as provided in the Project Manual and on Indiana State Board of Accounts Form No. 96 (revised 2013) as required by the statutes of the State of Indiana. Bidders shall submit financial data, statement of experience, proposed plan for performing the Work and the equipment the Bidder has available for the performance of the Work, along with a properly signed Affidavit of Non-Collusion as required by Form No. 96. Bids shall be submitted in a sealed envelope, marked with the name and address of the Bidder, and clearly identified:

SEALED BID: LOGAN STREET BRIDGE ENHANCEMENT

Bid Opening: Bids will be publicly opened and read aloud by the City of Noblesville at the Council Chambers, Noblesville, Indiana 46060, at 9:00 A.M., local time, Tuesday, March 15, 2022.

Pre-Bid Meeting: A non-mandatory Pre-Bid meeting for interested parties will be held on Monday, March 7, 2022, at 2:00 P.M., local time at 16 South 10th Street, City Hall Room A213. For special accommodations for individuals planning to attend the Pre-Bid meeting or public bid opening, please call or notify the City of Noblesville at (317) 776-6330 at least forty-eight (48) hours prior thereto. A Microsoft Teams meeting link is available upon request by requesting it via email to the contacts listed below.

The Work: The Work shall be completed by certified / qualified Contractor(s) and Subcontractor(s) for the Project all as required by the Bidding Documents which have been assembled into a bound Project Manual and consists of:

Base bid for which proposals are to be received is for the construction of aesthetic improvements to the Logan Street Bridge over the White River including installation of a modular planter system; fabrication and installation of two (2) custom aluminum shade structures; electrical wiring for new lighting and security cameras; irrigation, site furnishings, maintenance of traffic; and planting.

Contract Award: Any Bid may be withdrawn prior to the deadline for receipt of Bids, but no Bidder shall withdraw its Bid within sixty (60) days after the opening of the Bids. If a contract is awarded, it will be to the "lowest responsible and responsive bidder" in accordance with Indiana Code 36-1-12-1 et seq. The Owner, however, reserves the right to reject and/or cancel any and all Bids, solicitations and/or offers in whole or in part as specified in the solicitation when it is not in the best interests of the Owner, and waive any informalities, discrepancies, omissions, variances, or irregularities in bids received in its sole discretion. The Bid Bonds and certified checks of unsuccessful bidders will be returned upon selection of the successful Bidder, execution of the Agreement, and provision of the required Performance and Payment Bonds and Certificate of Insurance.

Bid Documents: Copies of the Specifications and Contract Documents may be obtained on or after February 25, 2022. Interested Bidders may obtain electronic Bidding Documents by sending an email to arodewald@noblesville.in.us and jgthompson@noblesville.in.us requesting instructions to download project documents.

Submit all bid questions in writing to City of Noblesville – Engineering Department prior to 12:00PM, local time on Thursday, March 10, 2022. Questions will only be accepted from firms on the official Plan Holders list. A written response will be emailed to the address on the official Plan Holder's list that is required to be completed at the time the plans are purchased. No questions will be answered by telephone. The contact person for questions is:
Jonathan Mooney, PLA, LEED AP
DLZ
Fax: (773) 283-2602
jmooney@dlz.com
Carbon Copy Question To:
Andrew Rodewald, PE
Project Manager
Fax: (317) 776-6322
arodewald@noblesville.in.us

Bidders shall assure that they have obtained complete sets of Bidding Documents and the Project Manual and shall assume the risk of any errors or omissions in Bids prepared in reliance on incomplete sets of Bidding Documents or Project Manual. Bids must be submitted on the forms contained in the Project Manual and must contain the names of every person or company interested therein.

Bid Security:
Each Bid shall be accompanied by bid security in the form of a Bid Bond as provided in the Project Manual in the amount of ten percent (10%) of the total Bid amount, including alternates with a satisfactory corporate surety qualified to do business in the State of Indiana or by a certified check made payable to the City of Noblesville, on a solvent bank in the amount of ten percent (10%) of the amount of the total Bid including alternates. The Bid Bond or certified check shall be security that the successful Bidder will, within ten (10) calendar days or such other time specified by Owner from the acceptance of the Bid, execute the Agreement and provide the required Payment and Performance Bonds, included in the Project Manual and Certificate of Insurance.

Performance Bond and Labor and Material Payment Bond:
A Performance Bond with good and sufficient surety as required by the Owner on the Form provided in the Project Manual, shall be required of the successful Bidder in an amount equal to at least one hundred percent (100%) of the Contract Sum, conditioned upon the faithful performance of the Agreement. The surety of the Performance Bond may not be released until one (1) year after the Owner's final settlement with the Contractor.

The Contractor shall provide a Payment Bond with a good and sufficient surety as required by the Owner on Form provided in the Project Manual, in an amount equal to one hundred percent (100%) of the Contract Sum. The Payment Bond is binding on the Contractor, its subcontractors, and their successors and assigns for the payment of all indebtedness to a person for labor and services performed, material furnished, or services rendered. The Payment Bond must state that it is for the benefit of the subcontractors, laborers, material suppliers, and those performing services. The surety of the Payment Bond may not be released until one (1) year after the Owner's final settlement with the Contractor.

All out-of-state bidder corporations must have a Certificate of Authority to do business in the State. Application forms may be obtained by contacting the Secretary of State, State of Indiana, Statehouse, Indianapolis, Indiana 46204.
R278 *2/28/22, 3/7/22*

— ATLANTA —

ORDINANCE NO. 2022-01-01
AN ORDINANCE AMENDING THE RATES AND CHARGES FOR THE SEWER WORKS UTILITY

WWHEREAS, the Town of Atlanta, Indiana ("Town") has established, acquired, and financed its sewage works pursuant to Indiana Code 36-9-23, as amended (the "Act"), for the purpose of providing for the collection, treatment and disposal of sewage from inhabitants in and around the Town;

WHEREAS, Therber Brock & Associates, LLC, Carmel, Indiana, has prepared a report concerning the rates and charges of the waterworks ("Report"); and

WHEREAS, based upon the Report, the Town Council of the Town ("Town Council") finds that the current rates and charges for the use of and services rendered by the sewage works are insufficient to enable the Town to properly maintain and operate its sewage works in a sound physical and financial condition to render adequate and efficient service; and

WHEREAS, the Town Council finds that the current rates and charges for the use of and service rendered by the sewage works must be increased in order to provide sufficient revenue to meet such requirements; and

WHEREAS, the current schedule of rates, fees and charges for the sewage works is set forth in Ordinance No. 06-2013-02, adopted by the Town Council on June 25, 2013 (the "Prior Ordinance");

WHEREAS, the Town Council has caused notice of a public hearing on the rates and charges set forth herein to be duly advertised, posted and mailed, and has held a public hearing thereon, all pursuant to the Act;

NOW. THEREFORE BE IT ORDAINED BY THE TOWN COUNCIL OF THE TOWN OF ATLANTA, as follows:

1. SEWER RATES - for use of and service rendered by the sewer works, each user shall be charged in an amount based upon a fee schedule, shown in Appendix A.
2. This ordinance shall be in full force as of April 1, 2022 and after its passage by the Town Council.
3. The rates and charges set forth in Appendix A shall go into effect as of April 1, 2022.
4. All other provisions of the Prior Ordinance, not amended by this ordinance, shall remain in full force and effect.

PASSED and ADOPTED by the Town Council of the Town of Atlanta, this 14th day of February, 2022 by a vote of five in favor and zero opposed.

ATLANTA TOWN COUNCIL
Murry Dixon, President
John Benge, Member
Jody Price, Member
John Phifer, Member
Pam VanHook, Member
ATTEST: *Jennifer Farley*
Jennifer Farley, Clerk-Treasurer, Town of Atlanta

Appendix A

I Recurring Rates and Charges
A Volumetric Sewage Rates
Based on Monthly Water Usage
Per 1000 Gallons Per Month

First	2,000	$17.14
Next	18,000	11.13
Next	30,000	6.87
Over	50,000	3.12

Minimum Charges
Each user shall pay a minimum charge each month in accordance with the size of the meter installed, for which the user will be entitled to the quantity of water set in the metered schedule of rates.

Meter Size	Gallons Allowed	
5/8 inch meter	2,000	$34.28
3/4 inch meter	2,000	34.28

B Unmetered Users
For users of the sewage works that are unmetered water users, or accurate meter readings are not available, the monthly charge shall be determined as an average of single-family dwelling units, except as hereinafter provided. The monthly rate for unmetered residential sewage users shall be as follows:

Single-family residence or unit		$58.37
Non Single-family residence		
Based on estimated water usage, but not less than		58.37
C Storm Water Charge		
Per Month		
Residential	Per Residence	$15.00
Non-Residential	Per Parcel	30.00

II Non-Recurring Rates and Charges

Tapping Fee	The actual cost of making the tap or connection	
Availability Fee	per EDU	$2,460.00
Late Fee	10% of the current utility bill amount	
Service Charge	Per Visit	$35.00

R298 *2/28/21*

— FALL CREEK TOWNSHIP —

~ Notice ~
SPECIAL MEETING

Location: 11595 Brooks School Road, Fishers, Indiana 46037
Time & Date: Wednesday, March 2nd, 2022, 6:00 p.m.
Agenda: - Executive Session: A real property transaction including:(i) a purchase; (ii) a lease as lessor; (iii) a lease as lessee; (iv) a transfer; (v) an exchange; or (vi) a sale; [I.C. 5-14-1.5-6.1(b)(2)(D)]
R299 *2/24/22, 2/28/22*

— SHERIFF SALES —

TO THE OWNERS OF THE WITHIN DESCRIBED REAL ESTATE AND ALL INTERESTED PARTIES
NOTICE OF SHERIFF'S SALE

By virtue of a certified copy of a decree to me directed from the Clerk of Superior Court of Hamilton County, Indiana, in Cause No. *29D02-2107-CC-005206, wherein Limestone Springs Homeowners Association, Inc. was Plaintiff, and Tashonda M. Bowie a/k/a Tashonda M. Stewart, et al., was the Defendant,* required me to make the sum as provided for in said Decree with interest and cost, 1 will expose a public sale to the highest bidder, on the **7th day of April, 2022** between the hours of 10:00 a.m. and 12:00 p.m. of said day, at the Hamilton County Sheriffs Office, 18100 Cumberland Road, Noblesville, IN 46060, fee simple of the whole body of Real Estate in Hamilton County, Indiana:

Lot 145 B in Limestone Springs Sections IB, a subdivision in Hamilton County, Indiana as per plat thereof, recorded March 22,2005, as Instrument No. 200500017137, in Plat Cabinet 3, Slide 599, in the Office of the Recorder of Hamilton County, Indiana.

NOTE: This sale is subject to the lien and indebtedness due on the Mortgage to Rocket Mortgage, LLC f/k/a Quicken Loans, LLC f/k/a Quicken Loans, Inc., its successors and assigns, dated May 16, 2018, and filed with the Hamilton County Recorder's Office on May 22, 2018, as Instrument No. 2018021861.

Together with rents, issues, income and profits thereof, said sale will be made without relief from valuation or appraisement laws.
Gregory A. Chandler, Attorney # 27057-49
EADS MURRAY & PUGH P.C.
Date: January 18, 2022
Dennis J. Quakenbush II
Sheriff of Hamilton County
Fall Creek
Township
Street Address: **12155 Black Hills Drive**
Fishers. IN 46038
The Sheriffs Department does not warrant the accuracy of the street address herein.
This is a communication from a debt collector. This is an attempt to collect a debt. Any information obtained will be used for that purpose.
R273 *2/21/22, 2/28/22, 3/7/22*

NOTICE OF SHERIFF'S SALE

By virtue of a certified copy of a decree to me directed from the Clerk of the *Superior* Court of Hamilton County, Indiana, in Cause No. *29D01-2110-MF-007543, wherein Fifth Third Bank, National Association was Plaintiff, and Lyndsey M. Zaso and Wareham's Pond Community Association, Inc., were the Defendants*, requiring me to make the sum as provided for in said Decree with interest and costs, I will expose at public sale to the highest bidder, on the **7th day of April, 2022, at 10:00 a.m. to 12:00 p.m.** of said day, at the 18100 Cumberland Road, Noblesville, IN 46060, the fee simple of the whole body of Real Estate in Hamilton County, Indiana:

Lot Number 150 in Wareham's Pond, Section 3, a subdivision in Hamilton County, Indiana, as per plat thereof, recorded July 28, 2006, as Instrument No. 200600043696, in the Office of the Recorder of Hamilton County, Indiana.
29-06-01-004-049.000-011
and commonly known as: 2089 Seven Peaks Dr, Cicero, IN 46034.

Subject to all liens, encumbrances, rights of redemption, easements and restrictions of record not otherwise foreclosed and extinguished in the proceedings known as Cause # **29D01-2110-MF-007543** in the Superior Court of the County of Hamilton Indiana, and subject to all real estate taxes, and assessments currently due, delinquent or which are to become a lien.

Said sale will be made without relief from valuation or appraisement laws. If the sale is set aside for any reason, the Purchaser at the sale shall be entitled only to a return of the deposit paid. The Purchaser shall have no further recourse against the Mortgagor, the Mortgagee, or the Mortgagee's Attorney.
Dennis J. Quakenbush II
Hamilton County Sheriff

DOYLE & FOUTTY, P.C.
41 E Washington St., Suite 400
Indianapolis, IN 46204

Jackson
Township
2089 Seven Peaks Dr, Cicero, IN 46034
Street Address
The Sheriffs Department does not warrant the accuracy of the street address published herein.
DOYLE & FOUTTY, P.C. IS A DEBT COLLECTOR
R274 *2/21/22, 2/28/22, 3/7/22*

NOTICE OF SHERIFF'S SALE

By virtue of a certified copy of a decree to me directed from the Clerk of the *Superior* Court of Hamilton County, Indiana, in Cause No. *29D01-1911-MF-010334, wherein Freedom Mortgage Corporation was Plaintiff, and Robert Horan Jr. and Meadow Brook Village Homeowners Association, were the Defendants*, requiring me to make the sum as provided for in said Decree with interest and costs, I will expose at public sale to the highest bidder, on the **7th day of April, 2022, at 10:00 a.m. to 12:00 p.m.** of said day, at the 18100 Cumberland Road, Noblesville, IN 46060, the fee simple of the whole body of Real Estate in Hamilton County, Indiana:

Lot Numbered 44 in Meadow Brook Village, Section 3, an Addition in Hamilton County, Indiana, as per Plat thereof recorded as Instrument Number 200300067608 in the Office of the Recorder of Hamilton County, Indiana.
19-11-34-00-25-018.000
and commonly known as: 11842 Wedgeport Ln, Fishers, IN 46037.

Subject to all liens, encumbrances, rights of redemption, easements and restrictions of record not otherwise foreclosed and extinguished in the proceedings known as Cause # **29D01-1911-MF-010334** in the Superior Court of the County of Hamilton Indiana, and subject to all real estate taxes, and assessments currently due, delinquent or which are to become a lien.

Said sale will be made without relief from valuation or appraisement laws. If the sale is set aside for any reason, the Purchaser at the sale shall be entitled only to a return of the deposit paid. The Purchaser shall have no further recourse against the Mortgagor, the Mortgagee, or the Mortgagee's Attorney.
Dennis J. Quakenbush II
Hamilton County Sheriff

DOYLE & FOUTTY, P.C.
41 E Washington St., Suite 400
Indianapolis, IN 46204

Fall Creek
Township
11842 Wedgeport Ln, Fishers, IN 46037
Street Address
The Sheriffs Department does not warrant the accuracy of the street address published herein.
DOYLE & FOUTTY, P.C. IS A DEBT COLLECTOR
R275 *2/21/22, 2/28/22, 3/7/22*

TO THE OWNERS OF THE WITHIN DESCRIBED REAL ESTATE AND ALL INTERESTED PARTIES
SHERIFF'S SALE NOTICE

By virtue of a certified copy of a decree to me directed from the Clerk of Hamilton Superior Court #3 of Hamilton County, Indiana, in Cause No. *29D03-2109-MF-006362 wherein The Huntington National Bank was Plaintiff, and Linda L. Robey, ETHIC FKA Domestic Bank, The United States of America, Department of Treasury, Internal Revenue Service and Village of Mount Carmel, Inc. were Defendants*, requiring me to make the sum as provided for in said Decree with interest and cost, I will expose at public sale to the highest bidder on the **April 7, 2022**, at the hour of **10:00 a.m. to 12:00 p.m.**, or as soon as thereafter as is possible, at Sheriff s Office at 18100 Cumberland Road, Noblesville, IN 46060 the fee simple of the whole body of Real Estate in Hamilton County, Indiana.

Lot Numbered 110 in Village of Mount Carmel, Fourth Section, an Addition in the Hamilton County, Indiana, as per plat thereof recorded in Plat Book 3, Page 33-36, in the Office of the Recorder of Hamilton County, Indiana.
Commonly known address: 101 Harmony Road, Carmel, IN 46032-1137

Together with rents, issues, income and profits thereof, said sale will be made without relief from valuation or appraisement laws.
Dennis J. Quakenbush II
Sheriff of Hamilton County
Township: Clay
Parcel No./ Tax Id #: 29-09-23-204-009000-018
J. Dustin Smith (29493-06)
Manley Deas Kochalski LLC
P.O. Box 165028
Columbus OH 43216-5028
Telephone: 614-222-4921
Attorneys for Plaintiff
The Sheriffs Department does not warrant the accuracy of the street address published herein
R276 *2/21/22, 2/28/22, 3/7/22*

TO THE OWNERS OF THE WITHIN DESCRIBED REAL ESTATE AND ALL INTERESTED PARTIES
SHERIFF'S SALE NOTICE

By virtue of a certified copy of a decree to me directed from the Clerk of Hamilton Superior Court #3 of Hamilton County, Indiana, in Cause No. *29D03-1909-MF-008685 wherein Wells Fargo Bank, N.A. was Plaintiff, and Randi Welborn, AKA Randi B. Welborn, Kevin J. Annen, AKA Kevin Annen and The Woods at Geist Overlook Property Owners Association, Inc. were Defendants*, requiring me to make the sum as provided for in said Decree with interest and cost, I will expose at public sale to the highest bidder on the **April 7, 2022**, at the hour of **10:00 a.m. to 12:00 p.m.**, or as soon as thereafter as is possible, at Sheriff s Office at 18100 Cumberland Road, Noblesville, IN 46060 the fee simple of the whole body of Real Estate in Hamilton County, Indiana.

Lot Number 35 in the Woods at Geist Overlook Section I an Addition in Hamilton County, Indiana, as per plat thereof recorded November 22, 2002 in Plat Cabinet 3, Slide 101 as Instrument Number 2002-90138, Addition Re-Platted April 17, 2003 in Plat Cabinet 3, Slide 156 as Instrument Number 2003-37132 in the Office of the Recorder of Hamilton County, Indiana.
Commonly known address: 11548 Altamount Drive, Fishers, IN 46040

Together with rents, issues, income and profits thereof, said sale will be made without relief from valuation or appraisement laws.
Dennis J. Quakenbush II
Sheriff of Hamilton County
Township: Fall Creek
Parcel No./ Tax Id #: 29-15-01-014.032.000-020
J. Dustin Smith (29493-06)
Manley Deas Kochalski LLC
P.O. Box 165028
Columbus OH 43216-5028
Telephone: 614-222-4921
Attorneys for Plaintiff
The Sheriffs Department does not warrant the accuracy of the street address published herein
R277 *2/21/22, 2/28/22, 3/7/22*

— CICERO —

NOTICE

On March 1, 2022, the Cicero Town Council will hold an Executive Session at 6:30 at Red Bridge Community Building, 697 W Jackson Street, Cicero, IN according to Indiana Code IC 5-14-1.5-6.1(b)(2) (B) Initiation of litigation or litigation that is either pending or has been threatened specifically in writing. As used in this clause, "litigation" includes any judicial action or administrative law proceeding under federal or state law.
R301 *2/25/22, 2/28/22*

— ADAMS TOWNSHIP —

Adams Township, Hamilton County, Indiana
Cash & Investments Combined Statement - 2021

	Local Fund Number	Local Fund Name	Beg Cash & Inv Bal Jan 1, 2021	Receipts	Disbursements	End Cash & Inv Bal Dec 31, 2021
Governmental Activities	0061	RAINY DAY	$164,774.24	$33,893.00	$0.00	$198,667.24
	0101	TOWNSHIP	$626,106.45	$335,996.07	$244,826.72	$717,275.80
	0840	POOR RELIEF	$222,367.04	$75,153.11	$41,976.61	$255,543.54
	1111	FIRE FIGHTING FUND	$1,082,574.10	$254,579.06	$121.364.00	$1,215.789.16
	1190	CUMULATIVE FIRE FUND	$203,596.41	S26.223.56	$82,094.35	$147.725.62
	9999	PAYROLL DEDUCTIONS	$476.75	S30.751.81	$29,425.63	$1,802.93
		Total All Funds	**$2,299,894.99**	**$756,596.61**	**$519,687.31**	**$2,536,804.29**

Detailed Receipts are no longer required to be advertised, however IC 36-6-4-13 requires that the abstract advertised contain a statement that this information is available for inspection in the County Auditor's office. Township Disbursements by Vendor are no longer required to be advertised, however IC 36-6-4-13 requires that the abstract advertised contain a statement that this information is available for inspection in the County Auditor's office.

CERTIFICATION
State of Indiana
SS:
Hamilton County

I, Michelle Junkins, Trustee of ADAMS TOWNSHIP, Hamilton County, Indiana, do solemnly affirm under the penalty of perjury that the preceding report is complete, true and correct; that the sum with which I am charged in this report are all of the sums received by me; and that the various items of expenditures credited have been fully paid in the sums stated; that such payments were made without express or implied agreement that any portion thereof shall be retained by or repaid to me or to any other person. I further affirm that a complete and detailed annual report, together with all accompanying vouchers showing the names of persons having been paid money by the township, have been filed as required by law in the office of the County Auditor, and that copies of such annual report are in custody of the Township Board and the State Board of Accounts. Said report is subject to inspection by any taxpayer of the township.

Michelle Junkins, Adams Township Trustee
Telephone: 317-758-1029
Date this report was to be published: February 22, 2022
Subscribed and sworn (or affirmed) before me, the Chairman of the Township Board of ADAMS TOWNSHIP at its annual meeting this 22nd day of February, 2022.
Gail Godby, Township Board Chairman
This report was received, accepted, and approved by the Township Board at its annual meeting, this 22nd day of February, 2022.
Adams Township Board:
Gail Godby
Ron Stone
Floyd H. Barker

R291 *2/28/21*

— FALL CREEK TOWNSHIP —

Fall Creek Township, Hamilton County, Indiana
Cash & Investments Combined Statement - 2021

	Local Fund Number	Local Fund Name	Beg Cash & Inv Bal Jan 1, 2021	Receipts	Disbursements	End Cash & Inv Bal Dec 31, 2021
Governmental Activities	0061	RAINY DAY	3345,384.29	$73,895.89	$0.00	$419,280.18
	0101	TOWNSHIP FUND	$2,393,982.18	$673,865.27	$397,595.68	$2,670,251.77
	0840	POOR RELIEF	$299,709.63	$90,377.35	$48,980.95	$341,106.03
	1111	FIRE FIGHTING FUND	$315,870.37	$851,917.39	$829,859.00	S337,928.76
	1190	CUMULATIVE FIRE FUND	$73,895.89	$0.00	$73,895.89	$0.00
	7776	CDBG-COVID	-$2,276.60	$9,391.67	$5,743.99	$1,371.08
	7778	HCTA-ERAP	$12,680.00	$0.00	S0.00	$12,680.00
	9999	PAYROLL DEDUCTIONS	$3,340.96	$26,335.31	$25,382.54	$4,293.73
		Total All Funds	**$3,442,586.72**	**$1,725,782,88**	**$1,381,458.05**	**$3,786,911.55**

Detailed Receipts are no longer required to be advertised, however IC 36-6-4-13 requires that the abstract advertised contain a statement that this information is available for inspection in the County Auditor's office. Township Disbursements by Vendor are no longer required to be advertised, however IC 36-6-4-13 requires that the abstract advertised contain a statement that this information is available for inspection in the County Auditor's office.

CERTIFICATION
State of Indiana
SS:
Hamilton County

I, Doug Allman, Trustee of Fall Creek TOWNSHIP, Hamilton County, Indiana, do solemnly affirm under the penalty of perjury that the preceding report is complete, true and correct; that the sum with which I am charged in this report are all of the sums received by me; and that the various items of expenditures credited have been fully paid in the sums stated; that such payments were made without express or implied agreement that any portion thereof shall be retained by or repaid to me or to any other person. I further affirm that a complete and detailed annual report, together with all accompanying vouchers showing the names of persons having been paid money by the township, have been filed as required by law in the office of the County Auditor, and that copies of such annual report are in custody of the Township Board and the State Board of Accounts. Said report is subject to inspection by any taxpayer of the township.

Doug Allman, Fall Creek Township Trustee
Telephone: 317-841-3180
Date this report was to be published: February 28, 2022
Subscribed and sworn (or affirmed) before me, the Chairman of the Township Board of Fall Creek TOWNSHIP at its annual meeting this 16th day of February, 2022.
Jason Meyer, Township Board Chairman
This report was received, accepted, and approved by the Township Board at its annual meeting, this 16th day of February, 2022.
Fall Creek Township Board:
Jason Meyer
Brian Baehl
Rachna Greulach

R294 *2/28/21*

— ARCADIA —

Arcadia Civil Town, Hamilton County, Indiana
Cash & Investments Combined Statement - 2021

	Local Fund Number	Local Fund Name	Beg Cash & Inv Bal Jan 1, 2021	Receipts	Disbursements	End Cash & Inv Bal Dec 31, 2021
Governmental Activities	101	GENERAL FUND	$1,017,437.45	$761,608.97	$725,213.09	$1,053,833.33
	201	MOTOR VEHICLE HIGHWAY	$469,280.57	$243,786.31	$198,578.66	$514,488.22
	202	LOCAL ROAD & STREET	$260,751.39	$46,034.25	$14,243.13	$292,542.51
	203	MVH RESTRICTED	$55,497.16	$32,338.49	$56,505.28	$31,330.37
	204	Splash Pad	$7,420.22	$83,223.37	$85,311.04	$5,332.55
	217	DONATION	$9,060.61	$4,746.00	$7,488.44	$6,318.17
	231	Mural Grant Project	$348.61	$2,500.00	$0.00	$2,848.61
	233	LECC	$37,247.72	$807.50	$4,421.00	$33,634.22
	234	POLICE FORFEITURE	$818.67	$0.00	$0.00	$818.67
	241	UNSAFE BUILDING	$48,420.54	$10,000.00	$0.00	$58,420.54
	245	RAINY DAY	$93,093.40	$0.00	$0.00	$93,093.40
	258	Community Crossing Matching Grant	$0.00	$168,456.93	$152,817.23	$15,639.70
	401	CCI	$1,847.19	$3,422.95	$3,531.36	$1,738.78
	402	CUM CAP DEVELOPMENT	$38,050.25	$6,222.33	$0.00	$44,272.58
	429	CUMULATIVE SEWER	$462,252.87	$43,304.04	$98,258.74	$407,298.17
	623	TRASH-GARBAGE & TRASH COLLECTION	$21,489.09	$125,109.74	$117,347.68	$29,251.15
	806	PAYROLL	$7,579.24	$674,874.45	$676,792.14	$5,661.55
	902	ARP Monies	$0.00	$2,387,616.98	$0.00	$2,387,616.98
WASTEWATER	606	WASTEWATER CASH OPERATING	$449,451.95	$571,387.88	$573,990.62	$446,849.21
	607	WASTEWATER BOND & INTEREST	$0.00	$61,623.38	$61,623.38	$0.00
	608	WASTEWATER IMPROVEMENT	$242,082.25	$28,662.00	$0.00	$270,744.25
	609	WASTEWATER REPLACEMENT	$403,304.44	$28,662.00	$21,099.64	$410,866.80
	610	WASTEWATER CUSTOMER DEPOSIT	$4,224.70	$950.00	$1,220.00	$3,954.70
	611990.000	WASTEWATER -DEBT RESERVE	$1,769.34	$10,616.04	$12,385.38	$0.00
	618	WASTEWATER UTILITY-SRF	-$1,769.34	$63,436.08	$61,666.74	$0.00
WATER	601	WATER CASH OPERATING FUND	$368,728.25	$367,027.69	$409,378.22	$326,377.72
	6021394	WATER BOND & INTEREST	$10,910.00	$61,200.00	$66,200.00	$5,910.00
	603	WATER UTL DEPRECIATION	$75,994.72	$62,880.00	$14,064.76	$124,809.96
	604	WATER CUSTOMER DEPOSIT	$24,887.82	$3,495.00	$2,510.00	$25,872.82
	612	2014 SRF FUND	-$5,000.00	$66,200.00	$61,200.00	$0.00
		Total All Funds	**$4,105,179.11**	**$5,920,192.38**	**$3,425,846.53**	**$6,599,524.96**

R295 *2/28/21*

— ATLANTA —

Atlanta Civil Town, Hamilton County, Indiana
Cash & Investments Combined Statement - 2021

	Local Fund Number	Local Fund Name	Beg Cash & Inv Bal Jan 1, 2021	Receipts	Disbursements	End Cash & Inv Bal Dec 31, 2021
Governmental Activities	101	GENERAL FUND	$317,649.68	$407,281.89	$348,488.35	$376,443.22
	176	ARP CORONAVIRUS RECOVERY FUND	$0.00	$84,100.27	$0.00	$84,100.27
	201	MOTOR VEHICLE HIGHWAY	$10,230.37	$40,240.17	$23,016.84	$27,453.70
	202	LOCAL ROAD & STREET	$53,814.71	$21,412.55	$63,402.34	$11,824.92
	203	MVH RESTRICTED	$29,362.81	$14,449.40	$41,185.15	$2,627.06
	204	FESTIVAL FUND	$26,176.67	$68,221.89	$80,304.92	$14,093.64
	206	BALL FIELDS	$672.52	$0.00	$209.00	$463.52
	207	DOLLES PARK	$1,713.55	$1,933.89	$2,466.55	$1,180.89
	208	RETIREMENT FUND	$50.14	$16,868.13	$16,868.13	$50.14
	231	RAINY DAY FUND	$7,348.45	$10,000.00	$0.00	$17,348.45
	401	CUM CAP IMP - CIG TAX	$16,141.99	$1,409.58	$0.00	$17,631.57
	450	LOCAL ROAD& BRIDGE MATCH	$0.01	$366,170.00	$366,170.00	$0.01
	701	PAYROLL	$3,867.14	$175,145.46	$175,346.53	$3,666.07
	705	PETTY CASH FUND	$50.00	$0.00	$0.00	$50.00
	801	DOLLES PARK MONEY MARKET SAVINGS	$50,377.16	$28.67	$8.82	$50,397.01
TRASH	225	TRASH COLLECTION	$7,230.21	$82,036.34	$72,130.12	$17,136.43
WASTEWATER	606	SEWAGE UTILITY OPERATING	$147,064.48	$187,555.34	$224,727.75	$109,892.07
	608	SEWAGE UTL DEPRECIATION	$53,950.12	$15,965.28	$34,777.00	$35,138.40
	609	SEWAGE UTL RESERVE	$699.00	$0.00	$0.00	$699.00
	613	SEWER BAN PROJECT	$129,106.70	$0.00	$99,515.91	$29,590.79
	615	SRF WASTEWATER	$36,738.97	$16,382.77	$16,226.46	$36,895.28
	802	SEWER MONEY MARKET SAVINGS	$7,350.73	$3.97	$0.92	$7,353.78
WATER	601	WATER UTILITY OPERATING	$106,825.91	$229,078.84	$296,972.17	$38,932.58
	602	WATER UTL BOND & INTERE	$17,478.26	$45,600.00	$44,134.56	$18,943.70
	603	WATER UTL DEPRECIATION	$85,720.05	$25,781.52	$60,653.00	$50,848.57
	604	WATER UTL METER DEPOSIT	$21,877.00	$6,150.00	$4,969.00	$23,058.00
	610	WATER/SEWER MONEY MARKET	$12,624.37	$2.27	$0.00	$12,626.64
	611	WATER RESERVE ACCOUNT	$1,109.50	$0.00	$0.00	$1,109.50
	612	WELL HEAD PROTECTION	$13.00	$0.00	$0.00	$13.00
	614	SRF WATER	$93,260.75	$44,141.86	$43,733.00	$93,669.61
SEWER/STORM WATER CONSTRUCTION	617	STORM WATER OPERATING	$49,911.77	$59,909.35	$42,867.29	$66,953.83
	618	SEWER/S. W, BOND & INT	$5,422.65	$37,925.04	$37,925.00	$5,422.69
	619	SEWER/S.W, RESERVE	$41,400.00	$0.00	$0.00	$41,400.00
		Total All Funds	$1,335,238.67	$1,957,874.48	$2,096,098.81	$1,197,014.34

R297 *2/28/21*

— COURT NOTICES —

STATE OF INDIANA) IN THE HAMILTON COUNTY SUPERIOR
) SS: COURT 4 (SMALL CLAIMS)
COUNTY OF HAMILTON) Cause No. 29D04-2109-SC-006232
HARRIET CHUNG-MAN LAI)
Plaintiff)
vs.)
JOHN BROWN)
Defendant.)

SUMMONS - SERVICE BY PUBLICATION
NOTICE OF SUIT

HARRIET CHUNG-MAN LAI to the defendant above named, and any other person who may be concerned.

You are notified that you have been sued in the Court above named.

The nature of the suit against you is:

BREACH OF LEASE BY VIRTUE OF DEFENDANT'S FAILURE TO RETURN RENTAL DEPOSIT ON LEASE OF 93 9th ST., NW, CARMEL, IN 46032.

This summons by publication is specifically directed to the following named defendant whose address whose whereabouts are unknown:

JOHN BROWN

In addition to the above-named defendant being served by this summons, there may be other defendants who have an interest in this lawsuit.

If you have a claim for relief against the plaintiff arising from the same transaction or occurrence, you must assert it in your written answer. You must answer the Complaint in writing, by you or your attorney within thirty (30) days after the third notice of suit, and if you fail to do so, a default judgment may be entered against you for what the plaintiff has demanded.

The name and address of the attorney representing the plaintiff is Thomas M. Johnston, 11590 N. Meridian St., Suite 550, Carmel, IN 46032, Ph. (317) 566-3542; E-mail: tjohnston.johnston87@email.com.

Attorney for Plaintiff
2/23/2022

Kathy Kreag Williams
Clerk of the Hamilton County Court:

R306 *2/28/22, 3/7/22, 3/14/22*

— NOBLESVILLE —

NOTICE TO PROPERTY OWNERS OF PUBLIC HEARING
Board of Zoning Appeals
City of Noblesville, Indiana

This notice is to inform you of a Public Hearing that will be held by the Noblesville Plan Commission on the 21st day of March, 2022. This hearing, to discuss application **LEGP-0034-2022; LEGP-0035-2022**, will begin at 6:00 p.m. in the Common Council Chambers, Noblesville City Hall at 16 South 10th Street. The application, submitted by Platinum Properties Management Company, LLC on behalf of Palmer Properties, LLC, requests that approval be granted for a change of zoning from "R1 Low Density Single-Family Residential" to "R2 Low to Moderate Density Single-Family Residential;" and the establishment of Planned Development district to be known as "Pebble Brook Crossing Planned Development" including a preliminary development plan, ordinance, waivers, and stipulations for construction of 75 residential homes; on approximately 40 acres, said parcels being **located at 4900 block of E. 191 Street, Noblesville, IN 46060**.

Written support, suggestions, or objections relative to the application above may be filed with the Department of Planning and Development, at or before such meeting, and will be heard by the Noblesville Plan Commission. Interested persons desiring to present their views, either in writing or verbally, will have an opportunity to be heard at the above-mentioned time and place. As per the Executive Order(s) by the Governor for the State of Indiana, this meeting may be held as a virtual meeting. Additional instructions for the virtual meeting, should it occur, will appear on the Plan Commission Agenda as posted on the City's web page approximately one week prior to the meeting date.

This hearing may be continued from time to time as found necessary by the Noblesville Plan Commission. A copy of the proposal is on file in the Department of Planning and Development at 16 South 10th Street, Suite B140 and may be reviewed during the regular office hours of 8:00 a.m. to 4:30 p.m. A copy of the file may also be viewed on the Department of Planning website, http://www.cityofnoblesville.org/planning, by clicking the Boards & Committees button, clicking the icon on the map relating to this location and selecting the application materials link.

Noblesville Plan Commission
Sarah Reed, Secretary

R314 *2/28/22*

— FISHERS —

CITY OF FISHERS, HAMILTON COUNTY, INDIANA NOTICE OF REQUEST FOR PROPOSALS ("RFP")

The City of Fishers, Hamilton County, Indiana ("City"), pursuant to Ind. Code §§ 5-22-9-3 and 5-3-1 et. seq. hereby provides NOTICE that on March 23, 2022, following applicable procedure required by law, it plans to award three (3) contracts for providing food and/or beverages at the following City park locations from April 1, 2022 – October 31, 2022: (a) Roy G. Holland Park, 1 Park Drive, Fishers, Indiana 46038; (b) Brooks School Park, 11780 Brooks School Road, Fishers, Indiana 46038; and (c) Billericay Park, 12690 Promise Road, Fishers, Indiana 46038 (individually, "Park" and collectively, "Parks"). The City will select one (1) vendor for each Park. The selected vendors must operate from a self-contained unit, because water, electricity and related connections are not available

Selection Schedule

Date	Action Item
02/24/2022	RFP published, distributed and available for pickup
03/03/2022	RFP published second time
03/07/2022	Last Day to submit questions regarding the RFP
03/09/2022	Last day for City to answer questions and distribute addenda, if any
03/11/2022	RFP Submission Deadline
03/14/2022	Interviews, in the City's sole discretion
03/23/2022	Award Notification

The full text and additional information concerning the RFP is available by contacting the City. Capitalized terms not defined in this Notice shall have the meaning ascribed to them in the full version of the RFP.

R300 *2/24/22, 2/28/22, 3/3/22, 3/7/22*

NOTICE TO BIDDERS

Notice is hereby given that SEALED QUOTES will be received:

BY AND AT: Hamilton Southeastern Schools
Central Office
13485 Cumberland Road
Fishers, IN 46038
(317) 594-4100
ATTN: Logan Nunn

FOR: Furniture Packages for the new Deer Creek Elementary School
• Package #3A - Manufactured Metal Filing, Shelving, Carts & Desks, Lounge Furniture & Task Chairs
• Package #3B - Manufactured Floor Pads & Privacy Nooks
• Package #3C – Manufactured Library Shelving, Sorters, Book Return Units & Fully Upholstered Stools
• Package #3D - Manufactured Height Adjustable Tables
• Package #3E - Manufactured Wood Classroom Shelving & Dramatic Play Furniture
• Package #3F - Custom Wood Dining, Conference, Dramatic Play & Office Furniture
• Package #3G – Delivery & Installation of Packages #3D & #3E

UNTIL: 2:00 P.M., local time, Monday, March 21, 2022.

RECEIPT OF QUOTES: Quotes received after the stated time will be returned unopened. Any postal/courier service is the agent of the Bidder. Quotes shall be submitted in a sealed envelope, marked with the name and address of the bidder, project name and the furniture packages being quotes clearly identified:

BID OPENING: Quotes will be opened in public and read aloud at the HSE Administrative Building,13485 Cumberland Road Fishers, IN 46038 by the Owner.

CONTRACT TYPE:

Each package shall be quoted on a lump sum basis and shall include all labor, material, and services necessary to complete the project in full accordance with the Documents.

Where trade names, brand names, or manufacturer's names are used in the Project Manual, it is for the purpose of establishing kind and quality and not for the purpose of limiting competition. Bidders may offer items or materials equal in quality and having the same durability and efficiency if the Bidder first receives written approval from the Architect prior to the date and time of the Bid Opening. The Bidder shall identify such substitutions by name, kind, and type with the Bid.

A purchase order will be awarded to the lowest responsible and responsive bidder, complying with the conditions and Instructions in the documents. The Owner, however, reserves the right to reject any and all quotes, and waive any informalities, discrepancies, omissions, variances, or irregularities in bids received in its sole discretion.

BID DOCUMENTS:

Interested Bidders may obtain electronic Bidding Documents at no cost from CSO Architects by contacting Jennifer King, jking@csoinc.net , 317-848-7800. All questions concerning this project shall be directed to Jennifer King at CSO Architects.

R308 *2/28/22, 3/7/22*

— WESTFIELD —

PUBLIC NOTICE

Please be advised that the Westfield-Washington Township Board of Zoning Appeals will meet at 7:00 p.m. on Tuesday, March 8, 2022, at Westfield City Hall, 130 Penn Street, Westfield, Indiana, or in a virtual format viewable at https://www.youtube.com/user/CityofWestfieldIN, for the purposes of holding a public hearing and reviewing and acting on the following petitions for the purpose of reviewing and acting on the following petitions:

• 2203-VS-08; 16280 Ambia Circle; Peter and Stacy Miller request a Variance of Development Standard to encroach seventeen (17) feet into the thirty (30) foot Minimum Rear Yard Setback to accommodate a swimming pool and deck on 0.25 acres +/- in the SF-3 Cluster District;

• 2203-VS-09; 16745 Glen Way; Joseph and Cynthia Mallon request a Variance of Development Standard to encroach seven (7) feet into the thirty (30) foot Minimum Rear Yard Setback to accommodate a swimming pool and deck on 0.38 acres +/- in the SF2: Single-family Low Density District (Article 4.5(E)(3)(a)); and

• 2203-VS-10; 1111 E. 156th Street; Mike Buland requests a Variance of Development Standard to permit a second dwelling unit on 9.64 acres +/- in the AG-SF1: Agriculture/Single-Family Rural District (Article 6.4(B)).

Specific details regarding the cases may be obtained from the Westfield Economic and Community Development Department, 2728 East 171st Street, Westfield, Indiana 46074 or by calling (317) 804-3170.

Westfield-Washington Township Board of Zoning Appeals
Westfield Economic and Community Development Department
2728 East 171st Street, Westfield, Indiana 46074
www.westfield.in.gov

R302 *2/25/22, 2/28/22*

NOTICE

Notice is hereby given that the Westfield Redevelopment Commission (the "Commission") will hold a public hearing at 6:00 PM, on March 7, 2022, in the Council Chambers of Westfield City Hall, located at 130 Penn Street, Westfield, Indiana 46074, concerning a recommendation to the Commission to award a public-private agreement for the development, construction, and operation of a tree park in accordance with Indiana Code 5-23, et seq. (the "Act"). After review and analysis of proposals received pursuant to a request for proposals in accordance with the Act, a recommendation will be made to the Commission to pursue negotiation of a public-private agreement. Copies of the proposals and a written explanation of the basis upon which the recommendation is being made will be available for public inspection and copying at the Westfield Government Services Center, 2728 East 171st Street, Westfield, Indiana 46074 during regular business hours. The Commission's office is at the Westfield Government Services Center, and it can be contacted by phone at 317-804-3150. This notice of public hearing is required by the Act. The public is invited to comment on any of the matters herein noted, and all taxpayers, residents or interested parties who appear will be given a reasonable opportunity to express their views on the recommendation.

Dated this 23rd day of February, 2022.

R307 *2/25/22, 2/28/22*

— NOBLESVILLE —

NOTICE OF ADOPTION OF TAX RATE FOR
CUMULATIVE CAPITAL DEVELOPMENT FUND

To the Taxpayers of the City of Noblesville, Hamilton County, State of Indiana:

You are hereby notified that on February 22, 2022, the Common Council of the City of Noblesville, Hamilton County, Indiana, held a public hearing after publication of notice pursuant to law, concerning Ordinance No. 02-02-22, ("the Ordinance"). The Ordinance was approved and reestablished a Cumulative Capital Development Fund, ("the Fund") and a tax rate to generate money for the Fund, all pursuant to Indiana Code 6-1.1-41.

The Ordinance provides that the money in the Fund may be used for all purposes for which property taxes may be imposed by the City under Indiana Code 6-1.1-41.

The Fund will be funded by a property tax rate not to exceed $0.0500 on each $100 of taxable real and personal property within the City of Noblesville, Hamilton County, Indiana, beginning in 2022, payable in 2023, and each year thereafter, until reduced or rescinded.

Ten (10) or more taxpayers in the taxing district who will be affected by the tax rate and corresponding levy may file a petition with the Hamilton County Auditor, not later than noon thirty (30) days after the publication of this Notice of Adoption, setting forth their objections to the proposed rate and levy. Upon the filing of the petition, the County Auditor shall immediately certify the same to the Department of Local Government Finance, at which point the department will fix a date for and conduct a public hearing on the proposed rate and levy before issuing its approval or disapproval thereof.

Dated this 28th day of February, 2022.

CITY OF NOBLESVILLE
/s/ *Evelyn Lees*
Clerk, City of Noblesville

R303 *2/28/22*

NOTICE OF ADOPTION OF TAX RATE FOR
FIRE CUMULATIVE CAPITAL FUND

To the Taxpayers of the City of Noblesville, Hamilton County, State of Indiana:

You are hereby notified that on February 22, 2022, the Common Council of the City of Noblesville, Hamilton County, Indiana, held a public hearing after publication of notice pursuant to law, concerning Ordinance No. 03-02-22, ("the Ordinance"). The Ordinance was approved and reestablished a Fire Cumulative Capital Fund, ("the Fund") and a tax rate to generate money for the Fund, all pursuant to Indiana Code 6-1.1-41.

The Ordinance provides that the money in the Fund may be used for all purposes for which property taxes may be imposed by the City under Indiana Code 36-8-14.

The Fund will be funded by a property tax rate not to exceed $0.0333 on each $100 of taxable real and personal property within the City of Noblesville, Hamilton County, Indiana, beginning in 2022, payable in 2023, and each year thereafter, until reduced or rescinded.

Ten (10) or more taxpayers in the taxing district who will be affected by the tax rate and corresponding levy may file a petition with the Hamilton County Auditor, not later than noon thirty (30) days after the publication of this Notice of Adoption, setting forth their objections to the proposed rate and levy. Upon the filing of the petition, the County Auditor shall immediately certify the same to the Department of Local Government Finance, at which point the department will fix a date for and conduct a public hearing on the proposed rate and levy before issuing its approval or disapproval thereof.

Dated this 28th day of February, 2022.

CITY OF NOBLESVILLE
/s/ *Evelyn Lees*
Clerk, City of Noblesville

R304 *2/28/22*

Submit Public Notices To:
PublicNotices@ReadTheReporter.com

CARMEL BOYS SWIMMING – STATE CHAMPIONS

Greyhounds roll to eighth straight title

By RICHIE HALL

INDIANAPOLIS - The Carmel boys swim team was true to form at the IHSAA state finals: The Greyhounds started fast and finished fast.

Carmel rolled to another state championship last Saturday at the IU Natatorium in downtown Indianapolis. The Greyhounds won their eighth consecutive state trophy by scoring 381 points, comfortably ahead of runner-up Zionsville's 247 points. Carmel began the meet with a new national record, then dominated the latter half of the meet, triumphing in five of the last seven events.

The 'Hounds won the medley relay, the opening event, in dominating fashion, with their new national mark of 1 minute, 26.88 seconds. The team of Sean Sullivan, Ryan Malicki, Aaron Shackell and Christopher Holmes was over two seconds ahead of second-place Zionsville.

"It's a huge tone-setter for the meet for us," said Carmel coach Chris Plumb. "I thought we could go 1:27. To go 1:26 is awesome." The coach called the race "a tremendous experience" and said he was "really proud of those guys."

The Greyhounds had to wait for a few races before they got back in the winner's circle, but they were also getting several top eight medals along the way. Aaron Shackell and Gregg Enoch placed second and fourth respectively in the 200 freestyle, then Ryan Malicki and Michael Gorey placed second and sixth in the individual medley, while Brandon Malicki placed 11th. Holmes was the 50 free runner-up.

"This meet's about 'A' Finals," said Plumb. "You got to have more 'A' Finals than the next guy, and to have so many step up last night. The state meet was won last night. We talk about that all the time, and then you try to win a national championship on Saturday. We executed that."

Andrew Robertson's consolation heat victory (officially placing him ninth), also added nine points to the Carmel total. After the diving break, the 'Hounds led Fishers 134-100, but began to accelerate once action returned to the pool. Shackell helped start the run with a victory in the butterfly, clocking in at 47.69 seconds. Leo Han and Holmes also won medals, taking fourth and sixth.

Sullivan got the next blue ribbon, prevailing in the 100 free, while Robertson finished 11th. In the 500 free, Fishers' Kyle Ponsler won the race, but points from Enoch (second), Connor Lathrop (eighth) and Carson Szotek (12th) kept Carmel well ahead.

The Greyhounds rolled through the final third of the meet, starting with a win in the 200 free relay. Holmes, Graham Seaver, Enoch and Sullivan pulled away from Zionsville to finish in 1:22.53. Han took third in the butterfly, with Lathrop (13th) and Emile Haig (16th) adding points as well.

Ryan Malicki triumphed in the breaststroke in a time of 53.89 seconds, with Brandon Malicki placing fifth and Gorey taking 12th. Carmel finished the meet with a big win in the 400 free relay; Shackell, Enoch, Brandon Malicki and Sullivan finished that race in 2:58.11.

Sullivan finished the meet with four state titles, including all three relays.

"Last year, I was in two individual events, no relays or anything," said Sullivan. "So this year I really had to prepare myself different mentally. I had to have more of a team mindset, think about what would be best for the team rather than my individual success."

"I always look at how far people have come to get there," said Plumb. "And watching Sean Sullivan get almost two seconds faster in the 100 free in the past year and going 19 (seconds) in the 100 relay and leading off at 21 next to Will Modglin, I think he has really just come so far. And obviously any champion we had did amazing jobs to win, but when you watch people who have come so far to excel is just as awesome."

The 381 points Carmel scored is the second-most in state history. The Greyhounds totaled 417 points in the 2016 state meet.

TIGERS TAKE THIRD

Fishers finished a strong third place behind the Greyhounds and Zionsville, scoring 208 points.

It was a thrilling number for the Tigers, but also a little scary if you ask coach Joe Keller. The coach called his team's performance "awesome," noting that all but one of Fishers' swims either held or moved up in position from the prelims.

So what was scary? Well, Fishers had a certain number in mind when it came into the state meet . . .

"The goal that we set was 208 points, which is kind of eerie that that actually happened, because that was the most points our girls team had ever scored prior to this year," said Keller. "And so we wanted to be at or above that. So we're pretty excited."

The Tigers were led by senior Kyle Ponsler, who scored an event victory for his team. Ponsler won the 500 free in a time of 4:23.30, outpacing second place by one and a half seconds.

"I think that that was part of the race plan was to set it up pretty smooth and easy, and then when we got towards the 300 (mark), to start building legs and then start attacking," said Ponsler. He wanted to go "a little bit faster, but honestly, I was just racing for the win."

Ponsler, who will swim for North Carolina State this fall, was happy to win, as he finished second last year - "it was good redemption," he said.

"He's been awesome," said Keller. "He's a really, really tough kid and we felt pretty confident he can win that event."

Ponsler's 500 free win was part of nine championship medals for the Tigers. All three of Fishers' relays swam in the "A" Final, with the best result coming from the 200 free relay. Connor Carlile, Reed Beaumont, Daniel Bennett and Ponsler finished in third place.

Fishers' other two relays took fifth place. Logan Ayres, Beaumont, Bennett and Keaton Chop achieved that finish in the medley relay to start the meet, while Ponsler, Chop, Taichi Kataoka and Carlile completed the meet with a fifth-place result in the 400 free relay.

Ponsler also took third in the 200 free, giving him four medals on the day. Carlile also picked up four medals, as he took fifth in both the IM and 100 free. Fishers' divers had an outstanding day, as William Jansen was the runner-up and teammate Sebastian Otero placed third.

Four more Tigers swam in consolation heats. Beaumont won the "B" Final of the IM (placing him ninth officially) and was 11th in the breaststroke. Ayres took 10th in the backstroke and Jonathan Hines was 16th in the 500 free.

Reporter photos by Richie Hall

The Carmel boys swim team won its eighth consecutive state championship last Saturday at the IU Natatorium in downtown Indianapolis. The Greyhounds scored 381 points and won six events, starting with a new national record in the medley relay.

WESTFIELD RISES TO NINTH

Westfield had been in striking distance of the top 10 the entire meet, and delivered an outstanding finish to rise to ninth place, scoring 65 points.

The Shamrocks jumped into the top 10 by winning the consolation heat of the two freestyle relays. The same team - Noah Brauer, Bennett Morse, Aiden Yonkus and Evan Lake - took care of business in both the 200 free relay and the 400 free relay. Again, they were officially ninth-place finishes, but both performances scored 18 team points, so Westfield got 36 points out of those swims.

Brauer and Lake both earned medals as well. Brauer placed seventh in the IM, while Lake took eighth in the 200 free. In addition, Lake finished 14th in the 500 free, Morse was 15th in the 100 free and Brauer was 16th in the butterfly.

"I'm super thrilled," said Shamrocks coach Darrick Thomas. "We've had a really great run of several weekends going all the way back to our girls at sectionals and state, and the boys last weekend at sectionals. "We had more swims in this meet this weekend than we've had in a long, long time. We advanced more swims to finals, and we stayed busy through the whole meet, which is really exciting. So, top 10 finish for us is great. It's been a long time since we've been in that position. I'm really super proud of our boys."

Fishers' Kyle Ponsler won the 500 freestyle race in a time of 4:23.30. The senior will swim for North Carolina State this fall.

See *Greyhounds* . . . Page A14

Millers

from Page A8

quarter, but you're going to have that in basketball. They're going to go on runs and you just got to figure it out, fight through that adversity," said Shade.

Once the Millers had gotten past that adversity, they cruised through the fourth quarter, as Shade's and-1 sparked a 13-0 run that got Noblesville's lead over 20 points. The Millers kept rolling, and a Kaitlyn Shoemaker 3 gave them their largest lead at 76-47 with 1:25 left.

Buckley began to see that the dream was becoming reality "with two or three minutes to go" - the coach admitted that she didn't realize Noblesville's lead was growing so much during the fourth quarter.

"It hit, like, 'Oh my gosh, we're going to win this game,'" said Buckley. "It was such a great moment to realize what we've done and such a great moment for our community and just for our entire program."

It was something Shade had been thinking about from a young age.

"When I was in fourth grade, I went to the gym every single Friday night with my dad, hoping I'd be here one day and just to be here on this court with the championship is unreal," said Shade.

It was also history-making. Shade finished the game with 31 points, tying the record for most points scored in a 4A championship game. Shade is the fourth player to reach that level, joining Terre Haute South's Reicina Russell (2002), Carmel's Chrissy Steffen (2008) and Columbus North's Ali Patberg (2015). In all of those cases, each of those players led her team to the state title. Shade joins those ranks.

The victory gave Noblesville its 11th state championship in school history, and also marks the second time that the Millers have won state twice in the same school year. Noblesville's boys soccer team won a 3A state title last fall. Back in the 1986-87 school year, the Millers won a girls golf state title to go with their first girls basketball title.

"We've got great athletes," said Buckley. "Our administration is awesome. They put us in position as coaches to be able to go out and do the things that we need to do to win. Just super thankful for their support and our community support. We have great athletes that are willing to work hard and do whatever it takes to win."

Reporter photo by Kirk Green

Noblesville coach Donna Buckley embraces Ava Shoemaker as the Millers get closer to winning the Class 4A state championship.

Balanced

from Page A8

UConn commit made things happen on both ends to keep things all but out of reach for Franklin.

Noblesville had answers to everything that the Grizzly Cubs brought back and that pushed the lead at halftime to 47-28.

There were contributions from every bit of the Millers' depth.

"Everyone was scoring, because once I caught it in the post, I would just kick it out to them and they're draining threes," Shade on the offensive balance they had all night.

The Grizzly Cubs cut it back to a 10-point deficit at 53-43, but that didn't last long.

At the start of the fourth, it was becoming more obvious that the Millers were destined to win their second state championship in school history.

"I think with our season and all of the adversity that we fought through, it mentally prepared us for these tournament games at this high level, it's just great," said Shade on the Millers' play throughout the tournament trail.

After adding six to her total in the third, Shade got back at it with an old-fashioned three-point play just into the fourth and once again, Noblesville continued their game of runs.

The Millers had their biggest lead so far when junior guard Kaitlyn Shoemaker drove the left baseline for a reverse layup, forcing Franklin to take a timeout with 3:33 left.

Making plays like that, Shoemaker continues her "no fear" style of play, which won't stop anytime soon.

"I just want to go out and have fun every game. It's just been so fun to go out every game and play with my best friends," stated Kaitlyn Shoemaker on her style of play.

"We have so many great basketball players on this team, so many people that can score and go play college basketball," said Shoemaker complimenting her teammates.

"I decided from the beginning of the season that I wanted to play my role in every game, even if it's not scoring a bunch of points. Maybe I can get some assists or speed the game up, help the team on defense," continued the elder of the two Shoemakers.

With the game well in hand, Kaitlyn put the icing on the cake by sinking a three from the left wing to give Noblesville a 76-47 advantage. Head Coach Donna Buckley called a timeout to sub in the remaining reserves off of the bench with 1:25 left.

As there was heartbreak for Franklin on one bench, the Millers were celebrating on theirs as the clock wound down, culminating their season with a 76-52 win, capturing the 2022 Class 4A state championship.

The Noblesville community has been behind the Millers from the start of this journey through the state tournament. They were out in full force on Saturday night in downtown Indianapolis to witness something they hadn't seen in 35 years, a girls basketball state championship.

The Millers (25-4) cap off a historical run to the championship by defeating ranked teams above and below them in the polls

Ashlynn Shade led all with a game-high 31 points, which ties the Class 4A record for most points scored in a championship game. Shade also grabbed seven rebounds, dished out five assists and had three steals. Reagan Wilson (also seven assists) and Ava Shoemaker each poured in 12. Dani Mendez had a solid nine points and eight boards, while Kaitlyn Shoemaker added seven to go with five rebounds.

The great thing for Noblesville is that they don't have seniors on this squad. They all come back next season to defend their state championship.

Noblesville-Franklin boxscore

NOBLESVILLE 76, FRANKLIN COMMUNITY 52

Franklin	FG	FT	TP	PF
Lauren Klem	0-3	1-2	1	0
Kuryn Brunson	1-12	4-6	6	2
Scarlett Kimbrell	2-5	2-2	8	4
Erica Buening	2-5	2-2	8	2
Ashlyn Traylor	6-18	5-5	18	4
Adelyn Walker	3-6	2-2	8	4
Brooklyn York	0-1	0-0	0	1
Kyndell Jochim	0-0	0-0	0	0
Josie Phillips	0-0	0-0	0	0
Kennedy Urban	1-1	0-0	3	0
Emma Sappenfield	0-0	0-0	0	0
Addie Morris	0-0	0-0	0	0
Totals	15-51	16-19	52	17

Franklin 3-point shooting (6-24) Kimbrell 2-5, Buening 2-4, Traylor 1-5, Urban 1-1, Brunson 0-4, Klem 0-2, Walker 0-2, York 0-1.

Franklin rebounds (27) Brunson 6, Traylor 6, Kimbrell 5, Buening 3, Walker 2, Klem 1, Morris 1, team 3.

Noblesville	FG	FT	TP	PF
Kaitlyn Shoemaker	2-3	2-2	7	2
Ashlynn Shade	13-22	5-5	31	2
Reagan Wilson	5-8	0-0	12	2
Meredith Tippner	2-5	1-2	5	4
Brooklyn Smitherman	0-1	0-0	0	1
Dani Mendez	2-3	5-6	9	4
Ava Shoemaker	5-9	0-0	12	2
Brooklyn Ely	0-1	0-0	0	2
Aubrey Novinger	0-0	0-0	0	0
Kate Rollins	0-0	0-0	0	0
Carly Motz	0-0	0-0	0	0
Bri Gray	0-1	0-0	0	0
Totals	29-53	13-15	76	19

Noblesville 3-point shooting (5-13) Wilson 2-5, A. Shoemaker 2-4, K. Shoemaker 1-2, Shade 0-1, Ely 0-1.

Noblesville rebounds (35) Mendez 8, Shade 7, K. Shoemaker 5, Tippner 5, Wilson 2, Smitherman 2, A. Shoemaker 2, Motz 1, team 3.

Score by Quarters

Franklin	13	15	14	10 - 52
Noblesville	18	29	6	23 - 76

WANTED!

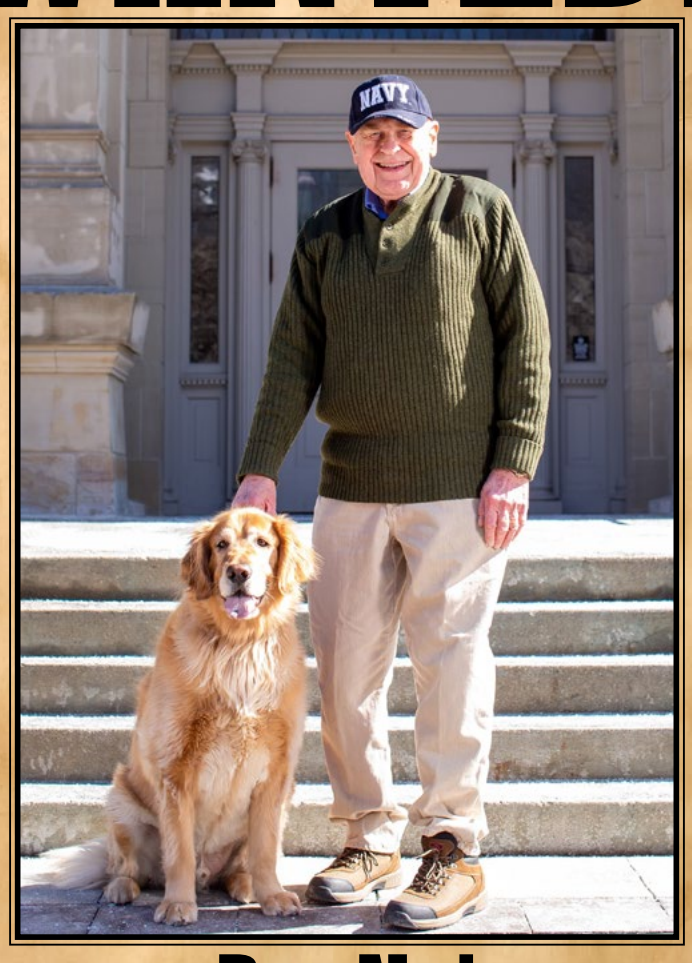

Dr. Ned
FOR HAMILTON COUNTY CORONER
Ned P. Masbaum, M.D.
& Churchill, Hamilton County Bereavement Dog
I.U. School Of Medicine Graduate
Forensic Psychiatrist & U.S. Navy Veteran
Member, National Rifle Association
Pro-Life
WWW.FORNPSYCH.COM
Paid for by Doctor Ned for Coroner

Godby HOME FURNISHINGS
Family Owned Since 1974
IT'S TIME FOR MATTRESS MADNESS
AND ENJOY FURNITURE SAVINGS STOREWIDE WHEN YOU SAVE DOUBLE THE SALES TAX[1]
[1]See Store for Complete Details
GET A KING SIZED MATTRESS*
FOR A QUEEN SIZED PRICE*
LIMITED TIME OFFER!
PLUS FREE DELIVERY** SET UP & HAUL AWAY
ON SELECT SERTA AND SIMMONS MATTRESSES. SEE STORE FOR COMPLETE LIST OF QUALIFYING MATTRESSES
Mattresses starting at $149 Twin Mattresses *No Further Discount
NOW starting at $429 Queen Mattresses WHEN YOU SAVE DOUBLE THE SALES TAX[1]
1 SAVE THE SALES TAX: SALE PRICE OF MERCHANDISE WILL BE REDUCED BY AN AMOUNT EQUAL TO DOUBLE THE AMOUNT OF SALES TAX CUSTOMER WOULD HAVE PAID ON THE ITEM AT THE ORIGINAL SALE PRICE. SALES TAX WILL THEN BE ASSESSED ON THE REDUCED SALE PRICE AND ADDED TO THE TOTAL AMOUNT PAYABLE BY THE CUSTOMER FOR THE PURCHASE IN ACCORDANCE WITH STATE AND LOCAL LAWS. NOT VALID IN COMBINATION WITH ANY OTHER OFFERS INCLUDING KING FOR QUEEN PROMOTION, PREVIOUS PURCHASES, OR ON ICOMFORT® AND ICOMFORT HYBRID®, SERTA ARCTICK BEAUTYREST BLACK® AND OTHER SPECIALTY MATTRESSES, BEST BUYS, HOT BUYS AND "WOW" TAGGED MERCHANDISE. OTHER EXCLUSIONS MAY APPLY. SEE STORE FOR COMPLETE DETAILS. ALTHOUGH EVERY PRECAUTION IS TAKEN, ERRORS IN PRICE AND/OR SPECIFICATION MAY OCCUR IN PRINT. WE RESERVE THE RIGHT TO CORRECT ANY SUCH ERRORS. OFFER ENDS 3/13/2022.
**FREE Delivery available on select mattress only. See store for complete list of qualifying mattresses.
NOT SURE WHICH MATTRESS IS RIGHT FOR YOU?
Our expertly trained SLEEP SPECIALISTS can help you find the perfect fit.
VISIT A LOCATION NEAR YOU
Avon
Rockville Rd & Dan Jones
Avon, IN 46123
317-272-4581
BEHIND THE BP® GAS STATION
Carmel
136th St & N Meridian
Carmel, IN 46032
317-566-8720
ACROSS FROM ST. VINCENT'S CARMEL
Noblesville / Fishers
146th St & SR 37
Noblesville, IN 46060
317-214-4321
CORNER OF 146TH ST AND HWY 37
Godby Discount Furniture & Mattresses
317-565-2211
DOWNTOWN NOBLESVILLE
Godby HOME FURNISHINGS and Mattress!
GODBYFURNITURE.COM

Gymnastics sectional

Rookie Tigers advance to the regional

By RICHIE HALL

LAFAYETTE - The fact that Fishers was competing at the Lafayette Jefferson gymnastics sectional was a big occasion in itself, as this is the first season the Tigers had fielded a full team.

But Fishers took it even further last Friday at the Bronchos' Dennis Blind Gymnasium. The Tigers finished third at the sectional, which means they will get to compete at the Valparaiso regional Saturday. A big occasion has now turned into an historic one.

"I'm very proud," said Fishers coach Susie Strange. "I'm very excited for my team. It's been a lot of trial and tribulations, but we've succeeded and they've really done a really good job."

The Tigers scored 102.775 points to take the third spot. Harrison won the sectional championship with a score of 105.525 points, and host Lafayette Jeff was second with 103.40 points.

Fishers had scores in the 26 range in three of the four events. The Tigers' best rotation was in vault, where they totaled 26.825 points. Megan Jerrell led the way with a 9.25, Fishers' highest score of the night. That gave her fourth place, the best finish of the night for the Tigers. It also got Jerrell a ribbon, as those go to the top six in each event.

Senior Gianna Dewald picked up two event ribbons, placing sixth in the uneven bars and the balance beam. Dewald also got an extra ribbon for finishing sixth in the all-around. Her four-event total was 34.825 points. Dewald also scored a 9.05 on vault, good for seventh place.

"It feels really great," said Dewald. "I'm actually really proud of us. We worked really hard to get where we are and I'm really proud of us as a team."

"We've had some personal bests," said Strange. "We've had some new skills that we performed tonight for the very first time. And hopefully we have some other things up our sleeves for regional."

In other words, Fishers is happy to be going to the regional, but the Tigers don't want to stop there. Six teams compete at the regional, with Valparaiso hosting the top three from Lafayette Jeff and the top three from Chesterton. Then, the top three teams at the regional will advance to the state finals, which take place March 12 at Ball State University's Worthen Arena.

"We'll do some practicing and up our skills and hopefully do even better at regionals," said Strange.

MILLERS PLACE SIXTH

Noblesville had a good night at the sectional, finishing in sixth place with a score of 93.65.

The Millers' young gymnasts were solid, with sophomore Lyric Barnett getting her team's highest score and place of the night: An 11th-place result on the vault with an 8.65.

Noblesville had its best score on the vault, with a team total of 25.125 points. The Millers also were strong on the floor exercise with a 24.775. Freshman Charlotte Moise scored an 8.425, while senior Hailey Knoll scored an 8.325. Moise tied her season-high floor score, while Knoll earned her season high.

"Honestly, we had a wonderful day," said Noblesville coach Jody Kiovsky. The coach was also happy with her team's balance beam performance, where the Millers totaled a 23.825. Moise and Barnett both delivered "beam sticks" for Noblesville.

"Our floor scores were pretty solid and consistent," said Kiovsky. "We had a good, solid beam day. We had season-highs for floor all over the place, bouncing back to floor."

Moise had the highest all-around score with a 31.75, with Barnett right behind her at 31.675.

"I've enjoyed this team and enjoyed just being able to bring it home with a good sectional, and was really proud of where we ended today," said Kiovsky.

Guerin Catholic's Harleigh Abbott also competed, scoring a 27.45. Abbott's best result was on the vault, where she scored an 8.25.

Reporter photo by Richie Hall

The Fishers gymnastics team finished third at the Lafayette Jefferson sectional last Friday. The Tigers, in their first season of having a full team, thus qualified for the Valparaiso regional, which takes place Saturday.

Team scores: Harrison 105.525, Lafayette Jefferson 103.40, Fishers 102.775, Logansport 99.40, Lapel 99.15, Noblesville 93.65, Southmont 91.975, Northwestern 88.10, Crawfordsville 84.975, North Montgomery 82.50, Western 79.275, McCutcheon 57.75, Frankton 37.10, West Lafayette 35.55, Peru 33.475, Caston 29.275, Rossville 28.95, Guerin Catholic 27.45.

All-around scores: 6. Gianna Dewald (F) 34.825, 7. Megan Jerrell (F) 34.80, 13. Savannah Strange (F) 33.15, 23. Charlotte Moise (N) 31.75, 24. Lyrric Barnett (N) 31.675, 26. Hailey Knoll (N) 30.225, 34. Harleigh Abbott (GC) 27.45.

Vault: 4. Jerrell (F) 9.25, 7. Dewald (F) 9.05, T11. Barnett (N) 8.65, T16. Strange (F) 8.525, T20. Samantha Steinbahs (F) 8.45, 29. Moise (N) 8.275, T30. Knoll (N) 8.25; Abbott (GC) 8.25, T38. Sierra Graue (N) 7.85.

Uneven bars: 6. Dewald (F) 8.00, 10. Strange (F) 7.85, 13. Jerrell (F) 7.475, 20. Moise (N) 7.025, 26. Barnett (N) 6.725, 28. Steinbahs (F) 6.40, 30. Knoll (N) 6.00, 40. Abbott (GC) 5.15.

Balance beam: 6. Dewald (F) 8.95, 7. Jerrell (F) 8.925, 15. Strange (F) 8.625, T20. Steinbahs (F) 8.275; Barnett (N) 8.275, 28. Moise (N) 8.025, 33. Knoll (N) 7.65, 44. Abbott (GC) 6.425, 45. Graue (N) 6.30.

Floor exercise: 7. Jerrell (F) 9.15, 14. Dewald (F) 8.825, T18. Moise (N) 8.425, 24. Knoll (N) 8.325, 25. Strange (F) 8.15, T26. Barnett (N) 8.025, 36. Abbott (GC) 7.625, 44. Jessica Tret (N) 7.10, 46. Ashlee Scarlett (F) 6.95.

Greyhounds

from Page A12

MEDALS FOR HUSKIES, MILLERS

Hamilton Heights and Noblesville each scored 13 points, tying them for 30th place.

The Huskies got all of their points from diver Nathan Cox, who finished in sixth with a total score of 453.80 points. Cox was in seventh place after eight dives, and moved up a spot with a solid final dive.

Aidan Biddle accounted for all of the Millers' team points. Biddle earned a seventh-place medal in the breaststroke, and also took 16th in the individual medley.

Hamilton Southeastern's Matt Truxall finished 15th in the breaststroke, giving the Royals two points.

Team scores (Top 5 and all county): 1. Carmel 381, 2. Zionsville 247, 3. Fishers 208, 4. Chesterton 148, 5. Fort Wayne Carroll 147, 9. Westfield 65, T30. Hamilton Heights 13; Noblesville 13, T45. Hamilton Southeastern 2.

200 medley relay

"A" Final: 1. Carmel (Sean Sullivan, Ryan Malicki, Aaron Shackell, Christopher Holmes) 1:26.88, new state and national record, 5. Fishers (Logan Ayres, Reed Beaumont, Daniel Bennett, Keaton Chop) 1:35.17, 8. Southeastern DQ.

200 freestyle

"A" Final: 1. Mitchell Schott (Culver Academies) 1:35.48, 2. Shackell (C) 1:36.19, 3. Kyle Ponsler (F) 1:36.97, 4. Gregg Enoch (C) 1:38.10, 8. Evan Lake (W) 1:42.80.

200 individual medley

"A" Final: 1. Will Modglin (Zionsville) 1:45.11, 2. R. Malicki (C) 1:47.52, 5. Connor Carlile (F) 1:49.26, 6. Michael Gorey (C) 1:52.06, 7. Noah Brauer (W) 1:53.35.

"B" Final: 9. Beaumont (F) 1:52.68, 11. Brandon Malicki (C) 1:53.00, 16. Aidan Biddle (N) 1:56.51.

50 freestyle

"A" Final: 1. Matthew Klinge (Harrison) 20.43, 2. Holmes (C) 20.53.

"B" Final: 9. Andrew Robertson (C) 21.24.

One-meter diving

Finals: 1. Holden Higbie (Danville) 535.75, 2. William Jansen (F) 477.55, 3. Sebastien Otero (F) 469.00, 6. Nathan Cox (HH) 453.80.

Preliminaries: 28. Parker Mutter (N) 156.50.

100 butterfly

"A" Final: 1. Shackell (C) 47.69, 4. Leo Han (C) 49.00, 6. Holmes (C) 49.60.

"B" Final: 16. Brauer (W) 51.56.

100 freestyle

"A" Final: 1. Sullivan (C) 44.22, 5. Carlile (F) 45.88.

"B" Final: 11. Robertson (C) 46.61, 15. Bennett Morse (W) 47.21.

500 freestyle

"A" Final: 1. Ponsler (F) 4:23.30, 2. Enoch (C) 4:24.82, 8. Connor Lathrop (C) 4:37.74.

"B" Final: 12. Carson Szotek (C) 4:37.33, 14. Lake (W) 4:41.41, 16. Jonathan Hines (F) 4:42.21.

200 freestyle relay

"A" Final: 1. Carmel (Holmes, Graham Seaver, Enoch, Sullivan) 1:22.53, 3. Fishers (Carlile, Beaumont, Bennett, Ponsler) 1:24.14.

"B" Final: 9. Westfield (Brauer, Morse, Aiden Yonkus, Lake) 1:26.50.

100 backstroke

"A" Final: 1. Modglin (Zionsville) 46.16, 3. Han (C) 49.61.

"B" Final: 10. Ayres (F) 51.48, 13. Lathrop (C) 52.50, 16. Emile Haig (C) 52.70.

100 breaststroke

"A" Final: 1. R. Malicki (C) 53.89, 5. B. Malicki (C) 56.29, 7. Biddle (N) 56.81.

"B" Final: 11. Beaumont (F) 57.44, 12. Gorey (C) 57.81, 15. Matthew Truxall (HSE) 58.50.

400 freestyle relay

"A" Final: 1. Carmel (Shackell, Enoch, B. Malicki, Sullivan) 2:58.11, 5. Fishers (Ponsler, Chop, Taichi Kataoka, Carlile) 3:08.09.

"B" Final: 9. Westfield (Brauer, Lake, Yonkus, Morse) 3:10.50.

PREVAIL
Advocating for Victims of Crime & Abuse

I was born and raised right here in Noblesville. I grew up in a home without domestic violence or assault - it wasn't something I saw, or even heard about. But when I was introduced to Prevail of Central Indiana, I was shocked by the number of individuals who are affected by domestic violence. In 2018 alone, Prevail helped more than 4,000 clients in Hamilton County (nearly 80 percent of clients are women and children). Domestic violence and abuse are hard topics to discuss, so you don't often hear about them. But at Tom Wood Volkswagen in Noblesville, we're breaking the taboo and raising awareness for Prevail, an organization that helps families in Hamilton County.

- Mike Bragg, GM of Tom Wood Volkswagen in Noblesville

To help Hamilton County families affected by domestic violence and sexual abuse, you can donate the following items:

- Individually packaged snacks
- Lysol
- Hand sanitizer
- Disinfecting wipes

Drop off items at Tom Wood Volkswagen in Noblesville, 14701 Tom Wood Way.

Turn Your Car Into Cash
WE BUY CARS
Get paid a premium for your vehicle

We'll buy your car even if you don't buy ours!
Get top dollar for your Car, Truck or SUV at Tom Wood Volkswagen Noblesville *

*See dealer for details.

WE'RE HIRING
There's never been a better time to join the Tom Wood team!
APPLY NOW!
TomWood.com/Careers.htm

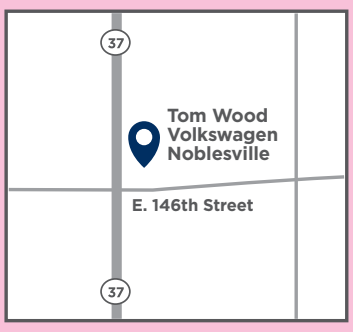

TOM WOOD Volkswagen NOBLESVILLE
14701 Tom Wood Way
Noblesville, IN 46060
317.853.4552
TomWoodVolkswagenNoblesville.com

Pick-Up & Delivery AVAILABLE!