Hamilton County Reporter

Hamilton County's Hometown Newspaper

www.ReadTheReporter.com

Facebook.com/HamiltonCountyReporter

Saturday, Aug. 29, 2020

Arcadia | Atlanta | Cicero | Sheridan
Carmel | Fishers | Noblesville | Westfield

WISH TV NEWS GATHERING PARTNER

Like & Follow us!

TODAY'S WEATHER

Today: Partly to mostly cloudy, with scattered showers and storms possible in the morning.

Tonight: Clearing, with less humidity.

HIGH: 81 **LOW**: 56

paulpoteet.com

Sheridan Public Library's summer readers donate to Youth Assistance Program

Photo provided

The Sheridan Public Library's (SPL) Summer Reading Program, "Imagine Your Story," recently wrapped up with readers eager to help out the community. COVID-19 led to a different approach this summer by moving SPL to an online format for all readers pre-K through 12th grade. Readers were challenged to complete different levels of reading dependent on age group. The children earned weekly prizes and worked toward a community goal. For each book read, participants earned a donation credit to Sheridan Youth Assistance Program. "We wanted to give back to our community by helping out families during this time of uncertainty," said Summer Reading Coordinator Lindsay Spencer. For information on upcoming events or programs, please visit sheridan.lib.in.us. (From left) Summer Reading Coordinator Lindsay Spencer and Lisa Samuels of the Sheridan Youth Assistance Program.

Some HSE food service staff to be furloughed

By LARRY LANNAN
LarryInFishers.com

When Hamilton Southeastern Schools went with all-virtual classes last spring, the district said employees would remain on the payroll for as long as possible, even those not working. After Sept. 18, HSE district food service workers in grades 5-12 will be on unpaid furlough.

HSE Schools spokesperson Emily Abbotts tells *LarryInFishers* that the school corporation can no longer afford to pay these employees. Abbotts clarified that these food service workers will be working through Sept. 4.

"Many have been working, preparing meals for the virtual students," Abbotts said.

It is presumed the food service employees would be recalled when students return to their classrooms.

NOTE: An earlier version of this story incorrectly gave the impression these food service workers had not been on the job, but is now clarified to show they have been working and that will end after Sept. 4 and they will be paid through Sept. 18.

Unemployment payments delayed for more than 20,000 Hoosiers

By JULIA DENG
WISH-TV | wishtv.com

Fishers resident Jim Janulis launched his print advertising business 15 years ago to help promote local mom-and-pop shops. The coronavirus pandemic decimated his client base, forcing his own small business to halt publication of its "Main Street Ad Sheet."

Janulis has relied on unemployment insurance benefits since mid-March to pay for utilities, a portion of his mortgage and other bills. He panicked when he did not receive benefits for the week of Aug. 16.

"I always check the day after [filing] the voucher to make sure that everything went through OK, and I noticed I had zero amount awarded to me," said Janulis.

Janulis is among more than 20,000 Hoosiers who did not receive unemployment payments on time for the week of Aug. 16.

See *Uemployment* . . . Page 2

Photo provided

Brandon Orndorff (left) and Lisa Miller, both RNs, help coordinate distribution of first aid kits for Mudsock Youth Athletics coaches.

IU Health renews relationship with Mudsock Youth Athletics

By LARRY LANNAN
LarryInFishers.com

The partnership between IU Health and Mudsock Youth Athletics goes back a long way, and that relationship will continue with a renewal announced Tuesday. IU Health remains the primary scholarship provider and an official community partner of Mudsock Youth Athletics, per a news release.

IU Health is expanding support this year by including personal protective equipment in its tri-annual delivery of first aid kits that are distributed to all coaches in the Mudsock Youth Athletics program.

IU Health is continuing to direct a portion of its funding towards the scholarship program that allows children within the HSE school district one free or reduced scholarship per registration period.

"IU Health is grateful to Mudsock Youth Athletics for its focus on physical activity and health in our community. We are proud to support their work and the children and families who participate in their leagues," said Joy Davis, IU Health Indianapolis Suburban Region manager of community.

IU Health is making a commitment to educate the families in the HSE school district and Fishers community on navigating the changing landscape of healthcare during unprecedented times.

"IU Health exemplifies what it means to be a great community partner. We are extremely fortunate to have the continued support of IU Health so we can focus on the health and well-being of our programs and families," said Scott Spillman, Executive Director of Mudsock Youth Athletics.

Mudsock Youth Athletics is an independent non-profit organization, providing sports programs for young people in the Fishers area for over 30 years.

Partake in art of illustration, caricature next month at Art Gallery at Fishers City Hall

The REPORTER

The Fishers Arts Council is celebrating the Art of Illustration & Caricature during the month of September at The Art Gallery at City Hall, featuring 14 artists.

The exhibit opens on Sept. 2 and runs through Sept. 29 with a free public reception with live music by Jazz musician Steve Newby from 6 to 8 p.m. on Sept. 18 at The Art Gallery at Fishers City Hall with more than 70 pieces on display.

Featured artists are Robert Boyle, Nichole Cochran, Rebecca Entrican, John Essex II, Sandra Hall, Jacque Hammonds, Duane King, Gabriel Lehman, Shaunt'e Lewis, Nick Mangos, Charles McNally, Sue Payne, Leigh Marino Petersen and Betty Shaefer.

For those who aren't quite ready yet for a public reception, join Fishers Arts Council for its virtual art gallery at **fishersartscouncil.org/art-gallery-exhibit**.

The gallery is free and open to the public from 8:30 a.m. to 4:30 p.m. Monday through Friday and from 10 a.m. to noon on Saturdays during Summer Farmers Market hours.

FISHERS arts COUNCIL

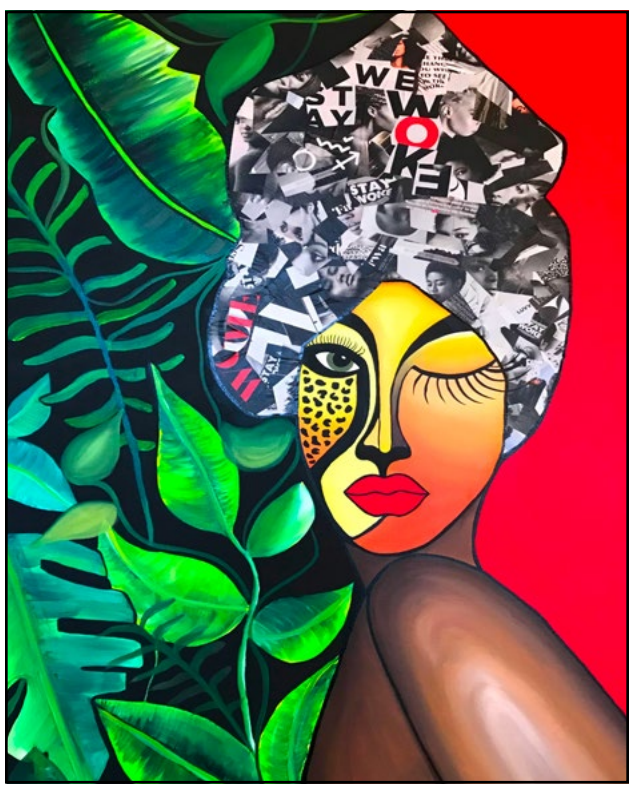

Art provided

Numerous works will be available for gallery visitors to enjoy, such as *Stay Woke* by Shaunt'e Lewis (above) and *Oladipo on Crutches* by Duane King (below).

Wayne-Fall Lions Club
All-You-Can Eat
Fish Fry
Saturday, September 5
11940 East 191st Street
(3.5 miles East of SR 37 at Deshane Ave and Victory Chapel Road)
Cod lightly dipped in our secret recipe batter
Fries, Baked Beans, Cole Slaw or Applesauce
Coffee, Tea or Lemonade and Desserts
LIONS INTERNATIONAL
Serving 4:30 to 7:30 p.m.

Take-Out, Picnic or Tailgate

Uemployment

from Page 1

The Indiana Department of Workforce Development (DWD) blamed the delays on widespread confusion caused by a new voucher prompt.

"DWD introduced a question on the Pandemic Unemployment Assistance (PUA) weekly vouchers to help identify fraud," a department spokesperson said in an emailed statement to News 8. "The question, however, has created enough confusion among some claimants that it has become an issue that is now being resolved. DWD is reviewing claimant answers and will cancel all issues where it appears there was confusion. The issue is expected to be resolved by mid-week."

Janulis still had not received his payment on Thursday.

He learned about the issue after contacting the DWD's benefits call center and spending an hour on hold.

He questioned why officials did not notify recipients impacted by the delays or publicly acknowledge the issue on the DWD's website.

"People just like myself could be very concerned. It's just stressful," Janulis said.

Hello, Hamilton County

Feel free to share The Reporter with friends and family.

Follow The Reporter on Facebook!
CLICK HERE

PREVAIL
Advocating for Victims of Crime and Abuse
www.prevailinc.com

I was born and raised right here in Noblesville. I grew up in a home without domestic violence or assault – it wasn't something I saw, or even heard about. But when I was introduced to Prevail of Central Indiana, I was shocked by the number of individuals who are affected by domestic violence. In 2018 alone, Prevail helped more than 4,000 clients in Hamilton County. (Nearly 80 percent of clients are women and children.) Domestic violence and abuse are hard topics to discuss, so you don't often hear about them. But at Tom Wood Volkswagen in Noblesville, we're breaking the taboo and raising awareness for Prevail, an organization that helps families in Hamilton County.
***– Mike Bragg**, GM of Tom Wood Volkswagen in Noblesville*

To help Hamilton County families affected by domestic violence and sexual abuse, you can donate the following items:

- *Art supplies (for children to journal and express their emotions)*
- *Bottled water (8 oz. bottles, preferably)*
- *Individually packaged snacks*
- *Gas cards (many women have no access to funds after fleeing their abuser)*

Drop off items at Tom Wood Volkswagen in Noblesville, 14701 Tom Wood Way.

What's new for 2020?
The Atlas Cross Sport.

All **Atlas Cross Sport** models come with a touchscreen infotainment display with both Apple CarPlay and Android Auto integration. Navigation is optional, as is a reconfigurable digital gauge display and SiriusXM satellite radio. The Volkswagen Car-Net connectivity app allows for remote starting and analytics while a 4G LTE Wi-Fi hotspot allows occupants to remain connected to the internet with their smart devices while on the go.

· Standard autonomous emergency braking with forward-collision warning
· Standard blind-spot monitoring with rear cross-traffic alert
· Available adaptive cruise control with semi-autonomous driving mode

Fun to drive. Easy to cover.

TOM WOOD Volkswagen NOBLESVILLE
Volkswagen

Care • Committment • Convenience

Tom Wood Volkswagen Noblesville
14701 Tom Wood Way
Noblesville, IN 46060
317.853.4552

TomWoodVolkswagenNoblesville.com

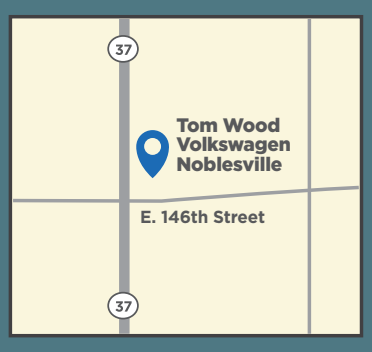

BRAGG INSURANCE AGENCY
Your Friends in the Insurance Business
Visit our website at BraggInsurance.com
317-758-5828
Home Auto Business Life

Parisian Flea Market to benefit Fair Haven

One-of-a-kind shopping experience raises funds to assist seriously-ill patients traveling to Indy for treatment

The REPORTER

Fair Haven will hold its largest annual fundraiser, the **Parisian Flea Market (PFM)** at Clay Terrace, 14405 Clay Terrance Blvd., Carmel, on Friday, Oct. 9 and Saturday, Oct. 10. The flea market will be open each day from 9 a.m. to 4 p.m. The store is located on the northeast end of Clay Terrace across from Men's Warehouse.

The eighth annual Parisian Flea Market is a one-of-a-kind shopping event inspired by the eclectic flea markets of Paris that attract treasure hunters from all over the world. It features a unique collection of upscale and hand-selected items including home accessories, furniture, mirrors, chandeliers, dishware, estate jewelry, art and gift items. Volunteer designers from Rowland Design will use their talents to transform the former Charming Charlie's space into a shoppers' paradise.

Fair Haven hosts PFM annually to support its program to provide a "home away from home" for seriously-ill patients and their families who travel to Indianapolis to receive treatment for cancer, high-risk pregnancy, cardiovascular disease, organ transplant, and more. Over 250 volunteers work together to make the market a success and introduce Fair Haven's mission to the community.

Safety plan

Masks will be required for all shoppers and volunteers. Hand sanitizer will be provided, and frequent cleaning will be performed throughout the event. A limited number of people will be allowed inside the venue at one time. Shoppers will enter in the west doors off Clay Terrace Boulevard and follow a contactless flow through the venue. Social distancing signage will be posted throughout the space.

"Fair Haven's mission is to serve people in this difficult time of their lives, as they're battling a serious illness while far from home," said Amanda Milner, founder and executive director of Fair Haven. "We are able to fulfill that mission thanks to our generous sponsors, volunteers, and the Parisian Flea Market shoppers from all over the community. Their support is a wonderful demonstration of true Hoosier Hospitality. By giving these patients a place to stay near the hospital, they are able to receive the critical care they need and also able to have family support around them. This lifts a huge burden for these families – for them, it is truly a refuge in the storm."

Tickets are $5 and will be available at the door. You can also get your tickets at **fairhavenfoundation.org**. Children age 16 and under can attend for free.

About Fair Haven

Fair Haven serves seriously-ill patients and their families who travel to Indianapolis for critical medical care by providing them with a "home away from home." Patients stay free of charge at fully-furnished apartments located near the downtown medical center and area hospitals. Fair Haven's mission is sharing the love of Jesus Christ by providing gracious hospitality and compassionate support to seriously-ill patients and their families. Since 2008, Fair Haven has provided 29,000 nights of lodging to more than 1,100 patients and their families. With a long waiting list of families in need, Fair Haven is planning to open a new downtown facility in 2021, which will provide lodging and support to an additional 1,500 families each year.

Photo provided

Community First Bank of Indiana's Westfield team is ready to serve you.

Community First Bank named one of the best places to work in Indiana

The REPORTER

Robb Blume, President and CEO of Community First Bank of Indiana (CFB), is proud to announce that for the sixth year in a row, the Indiana Chamber has ranked CFB as a Best Places to Work in Indiana Company. Unveiled at the virtual awards ceremony on Aug. 24, CFB ranked 14th in the Medium Company category.

Blume said, "This year we saw meaningful improvements across the board in employee engagement and satisfaction scores, which is very important to us. At Community First Bank we truly believe the most important thing in making a great place to work is working with great people."

Carlonda Davis, CFB Human Resources Manager, said, "CFB believes in their people and truly understands that happy employees create happy customers. We have almost doubled in size, so to be named among the Best Places to Work for the sixth year in a row is outstanding. We invest time to address our employees' needs so they can bring the best version of themselves to work and we work hard at being the culture that families want to be a part of!"

The Medium Companies Category includes organizations that have 75 to 249 employees. The Best Companies Group managed the overall registration and survey process in Indiana, analyzed the data and determined the final rankings. The group oversees similar programs in 25 other states.

For more information on the final rankings for 2020 visit **indianachamber.com**.

Learn more about Community First Bank at **CFBIndiana.com**.

Public Notice

TOWN OF CICERO / JACKSON TOWNSHIP
PROPOSED DEVELOPMENT FEE SCHEDULE

Applications and petitions filed pursuant to the provisions of this Ordinance shall be accompanied by the filing fees hereafter specified and shall be paid to the Town of Cicero and collected by the Department of Planning and Building.

A. Zoning Fees

1. Minor Subdivision
   - a. Conceptual Plan — $100.00
   - b. Primary Plat — $600.00
   - c. Construction Plans — $200.00
   - d. Final Plat — $325.00
   - e. Amendment/Re-plat — $355.00
   - f. Variance/Waiver — $275.00 per section/subject matter of the Ordinance
2. Major Subdivision
   - a. Sketch Plan — $400.00 plus $3.00 per lot
   - b. Primary Plan — $765.00 plus $10.00 per lot
   - c. Construction Plans — $400.00
   - d. Secondary/Final Plan — $645.00
   - e. Amendment/Re-plat — $455.00
   - f. Variance/Waiver — $485.00 per section/subject matter of the Ordinance
3. Re-zoning
   - a. Zoning Ordinance Amendment — $700.00 (text or map)
4. Development Standards Variance — $320.00 plus $25.00 for each additional section/subject
5. Land Use Variance — $750.00
6. Renewal Variance — $75.00 each renewal
7. Special Exceptions
   - a. Residential — $640.00
   - b. Other — $675.00
   - c. Amendment — $300.00
8. Development Plan
   - a. Original Development Plan — $960.00 plus $10.00 per acre
   - b. Amendment — $465.00
9. Appeal — $50.00
10. Aesthetic Overlay District Review
    - a. Original Plans — $200.00 plus $10.00 per acre
    - b. Amendment — $100.00
11. Horizontal Property
    - a. Initial Plans — $250.00
    - b. Amendment — $100.00
12. Mobile Home Parks — $350.00 plus $15.00 per mobile home space
    - a. Change or addition — $200.00

B. Improvement Location Permit Fees Filing, inspections and Certificates of Occupancy (C of O's)/ Certificates of Compliance (C of C).

1. Single Family Dwelling (covered porches, garages, basements, attics with access and stairways) $520 plus $.09 per total sq. ft. plus $95.00 for C/O
2. Two-family Dwelling $560 plus $.09 per total sq. ft. plus $95.00 for C/O
3. Multi-family Dwelling (of any construction type or ownership classification $510 plus $25.00 per unit plus $95.00 per unit for C/O
4. Dwelling additions $225.00 plus $0.10 per sq. ft. plus $95.00 for C/O
5. Dwelling remodels $175.00 plus $0.10 per sq. ft. plus $95.00 for C/O
6. Detached Garage (pole barns, hobby farm buildings, personal stables, carports, storage buildings and other accessory buildings without HVAC, interior partitions, second floor area, offices, stairs, plumbing and structures except swimming pools and spas.)$200.00 plus $0.09 per sq. ft. over 586 sq. ft. plus $95.00 for C/O
   - a. With HVAC, interior partitions, second floor area, offices, stairs, and plumbing. $365.00 plus $0.09 per sq. ft. over 586 sq. ft. plus $95.00 for C/O
7. Decks, porches, gazebo, and all accessory buildings not included in B. 6 above $75.00 plus $0.10 per sq. ft. over 200 sq. ft. plus $95.00 for C/O
8. Temporary Structures $435.00 (Up to 6 months 1 time per calendar year)
9. Moving a Structure onto a Different Location on the Same Parcel
   - a. Residential — $100.00
   - b. Other — $175.00
10. Specific Structural Modification (Replacing foundations, etc.)
    - a. Residential — $75.00
    - b. Other — $150.00
11. Electrical Permits
    - a. Residential — $55.00
    - b. Commercial, Institutional, Other — $75.00
12. Fences — $125.00
13. Ponds
    - a. Residential/Farm/commercial — $125.00
14. Swimming Pools/Spas
    - a. Residential pool and deck/patio/ walkway area — $160.00 plus $0.10 per sq. ft. plus $95.00 for C/O.
    - b. Other pool, deck/patio/walk-way area — $175.00 plus $0.10 per sq. ft. plus $95.00 for C/O.
15. Home Occupations — $150.00
16. Sign - permanent
    - a. Housing project — $250.00
    - b. Home occupation — $50.00
    - c. Institutional uses — $75.00
    - d. Commercial uses - ground including tenant signs wall, awning, drive-up, changeable copy, display space — $150.00
    - e. Commercial uses - window — $60.00
    - f. Real Estate - over 9 sq. ft. — $40.00
    - g. Permanent development signs — $250.00
17. Signs - temporary
    - a. Housing project construction — $250.00
    - b. Non-residential construction — $250.00
    - c. Standard temporary sign — $60.00
    - d. Special temporary sign — $60.00
18. Temporary (6 months max.) Road-Side Sales
    - a. Business and/or building including tents $75.00 plus $25.00 for the C/O
19. Certificates of Occupancy/Compliance
    - a. Residential — $95.00
    - b. Commercial, Industrial, Institutional, etc.$120.00
20. Demolition
    - a. Residential — $135.00
    - b. Other — $195.00
21. Commercial (including agricultural confinement feeding operations), Industrial, Institutional $600.00 plus $0.15 per sq. ft. plus $120.00 for C/O
22. v. Commercial, Industrial, Institutional
    - a. Accessory buildings — $330.00 plus $0.15 per sq. ft. plus $120.00 for C/O
23. Commercial, Industrial, Institutional
    - a. Additions/remodeling — $400.00 plus $0.15 per sq. ft. plus $120.00 for C/O
24. Parking Lots - Commercial, Institutional, Other — $225.00
25. Change of Use — $190.00
26. Improvement Location Permit Commercial, Industrial, Institutional, Subdivisions, P.U.D., etc. $225.00 plus $10.00 per acre
27. Any submitted applications that are amended or changed after a filing number or docket number has been issued $150.00
28. All Inspections and Re-inspections
    - a. Residential $60.00
    - b. Commercial, Industrial, Institutional, other — $100.00
29. Timed Inspections In addition to other inspection fees — $120.00
30. Permit Time Extensions
    - a. 1-3 months — $40.00
    - b. 4-6 months — $80.00
    - c. 6-9 months — $120.00
    - d. 10-12 months — $160.00

(Fees for initial inspections are included in the cost of the Improvement Location Permit fees.)

C. Inspections (Additional)

1. Footing and under-slab plumbing:
   - a. Residential — $60.00 per inspection
   - b. Commercial/Industrial/Other — $100.00 per inspection
2. Electrical - New meter base, meter base relocation and panel upgrades:
   - a. Residential — $60.00 per inspection
   - b. Commercial/Industrial/Other — $100.00 per inspection
3. Rough-in (electrical, plumbing, heating and air conditioning):
   - a. Residential — $60.00 per inspection
   - b. Commercial/Industrial/Other — $100.00 per inspection
4. Final structure:
   - a. Residential — $60.00 per inspection
   - b. Commercial/Industrial/Other — $100.00 per inspection
5. Final site:
   - a. Residential — $60.00 per inspection
   - b. Commercial/Industrial/Other — $100.00 per inspection
6. Missed inspections
   - a. 1st missed inspection — $450.00
   - b. 2nd missed inspection — $525.00
   - c. 3rd or more missed inspection — $750.00
7. Occupying structure prior to Certificate of Occupancy being issued $1,925.00

D. Permit Time Limits

1. Initiation of Work: If the work described in any building permit or Improvement Location Permit has not begun within three (3) months from the date of issuance, said permit shall expire; no written notice shall be given to the persons affected.
2. Completion of Work: If the work described in any Improvement Location Permit has not been completed within twenty four (24) months of the date of issuance thereof for primary structures and twelve (12) months for an accessory structure, said permit shall expire; no written notice of expiration shall be given to the persons affected. Work shall not proceed unless and until a new Improvement Location Permit has been obtained and inspections completed.

E. Exemptions from Fees

The listed fees are waived for all Town of Cicero and Jackson Township Government Buildings and Public Library Buildings.

RL3750 *8/29/2020*

Community News

Senior Citizens Organization of Noblesville holding bake sale

The Senior Citizens Organization of Noblesville has scheduled a bake sale from 8 a.m. to noon on Saturday, Aug. 29 at the Farmers Market at Federal Hill Commons on Logan Street.

There will be a variety of homemade desserts, all made by women with many years' experience baking for their families. The organization goods will be located on the back side of the building between the restrooms. Please stop by and check it out.

Meeting Notices

The Noblesville Police Merit Commission will meet in a special session at 5 p.m. on Wednesday, Sept. 2, 2020, in the Council Chamber at Noblesville City Hall, 16 S. 10th St., Noblesville.

The Atlanta Town Council will hold an Executive Session at 1 p.m. on Wednesday, Sept. 9, 2020, at Atlanta Town Hall, 105 E. Main St., Atlanta, to discuss a job performance evaluation of individual employees. This subdivision does not apply to a discussion of the salary, compensation, or benefits of employees during a budget process.

Public Notice

NOTICE OF PUBLIC HEARING
Cicero/Jackson Township Plan Commission

The Cicero/Jackson Township Plan Commission will hold a public hearing at 7:00 p.m. local time on Wednesday September 9, 2020 at Red Bridge Community Building, 697 W. Jackson Street, Cicero, Indiana 46034 (at Red Bridge Park) regarding a proposed ordinance amendment adopting a new Plan Commission Fee Schedule.

RL3749 *8/29/2020*

New at Sheridan Public Library

The REPORTER

Here are some of the new items that can be found at the Sheridan Public Library:

Fiction

1. Book of Lost Friends – Lisa Wingate
2. Book of Lost Names – Kristin Hamel
3. Cajun Justice – James Patterson
4. Chocolatier – Jan Moran
5. Deadlock – Catherine Coulter
6. Deadly Touch – Heather Graham
7. Furmidable Foes – Rita Mae Brown
8. Half Moon Bay – Jonathan Kellerman
9. Home to Me – Catherine Bybee
10. In Her Bones – Kate Moretti
11. Lost and Found Bookshop – Susan Wiggs
12. Never Have I Ever – Joshilyn Jackson
13. Outsider – Linda Castillo
14. Walk Along the Beach – Debbie Macomber
15. What Your Wish For – Katherine Center

Non-Fiction

1. Answer Is … – Alex Trebeck
2. COVID-19 Frontliners: Against All Odds – Samantha Phillips
3. Home Work – Julie Andrews
4. House of Kennedy – James Patterson
5. If You Tell – Gregg Olsen
6. What Makes a Marriage Last – Marlo Thomas
7. Wild Game: My Mother, Her Lover & Me – Adrienne Brodeur

Inspirational Fiction

1. Brides of the Big Valley – Wanda Brunstetter
2. Dead End – Nancy Mehl
3. Fifth Avenue Story Society – Rachel Hauck
4. How Sweet it Is – Robin Lee Hatcher
5. Isle of Hope – Julie Lessman
6. Once Upon An Irish Summer – Lisa T. Bergren
7. Summer House – Laura K. Denton
8. Unyielding Hope – Janette Oke
9. Woman of Sunlight – Mary Connealy

Children's

1. All Aboard the Moonlight Train – Kristyn Crow
2. Blue Ribbon Pup – Carol Kim
3. Diggersaurs Explore – Michael Whaite
4. Happy Campers – David Lewman
5. I'm Brave, I'm Strong, I'm 5 – Cari Best
6. Let's Have a Sleepover – Norm Feutiia
7. Love Sophia on the Moon – Anica Mrose Rissi
8. My Tooth Is Lost – Drew Daywalt
9. Nancy Takes the Case – Victoria Saxon
10. Ninja Club Sleepover – Laura Gehl
11. Pete the Cat Family Road Trip – James Dean
12. Pirates Don't Go to School – Alan MacDonald
13. Snack Attack – Terry Border
14. Squirrel in the Museum – Vivian Vande Velde
15. Tale of Two Classrooms – Russ Bolts
16. When a Tiger Comes to Dinner – Jessica Olien

New at Hamilton East Public Library

The REPORTER

Here are the new library items lists for the week of August 24, 2020:

New Adult Fiction Books

1. Big summer, by Jennifer Weiner
2. The devil's bones, by Carolyn Haines
3. In five years, by Rebecca Serle
4. The last Mrs. Summers, by Rhys Bowen
5. Sucker punch, Laurell K. Hamilton
6. Then she vanished, by T. Jefferson Parker
7. 1st case, by James Patterson
8. Chosen ones, by Veronica Roth
9. Fake truth, by Lee Goldberg
10. Perfect tunes, by Emily Gould

New Adult Nonfiction Books

1. Me and white supremacy: combat racism, change the world, and become a good ancestor, by Layla F. Saad
2. The room where it happened: a White House memoir, by John R. Bolton
3. Don't overthink it: make easier decisions, stop second-guessing, and bring more joy to your life, by Anne Bogel
4. The MAGA doctrine: the only ideas that will win the future, by Charlie Kirk
5. Find your path: honor your body, fuel your soul, and get strong with the Fit52 life, by Carrie Underwood
6. The restaurant: a 2,000-year history of dining out, by William Sitwell
7. The museum of whales you will never see: and other excursions to Iceland's most unusual museums, by A. Kendra Greene
8. Nolo's encyclopedia of everyday law: answers to your most frequently asked legal questions by Shae Irving
9. What science tells us about autism spectrum disorder: making the right choices for your child, by Raphael Bernier
10. Big Sexy: in his own words, by Bartolo Colon

New DVDs

1. Silicon Valley. The complete sixth and final season, by Mike Judge
2. True fiction, by Braden Croft
3. Tuscaloosa, by Philip Harder
4. The warrior queen of Jhansi, by Swati Bhise
5. And then we danced, by Levan Akin
6. Bad therapy, by William Teitler
7. International Falls, by Amber McGinnis
8. Arkansas, by Clark Duke
9. Downhill, by Jim Rash
10. Extra ordinary, by Enga Loughman

New Music CDs

1. High school musical, the musical, the series: the soundtrack, by Olivia Rodrigo
2. Music to be murdered by, by Eminem
3. Choo choo trains, propeller planes & toot toot chugga chugga big red car, by Wiggles
4. Muevete! songs for a healthy mind in a healthy body, by Jose-Luis Orozco
5. Funeral, by Lil Wayne
6. High road, by Kesha
7. The longer I serve him, by Bill Gaither
8. Now that's what I call music! 73
9. The unraveling, by Drive-By Truckers
10. Aurora, by Breaking Benjamin

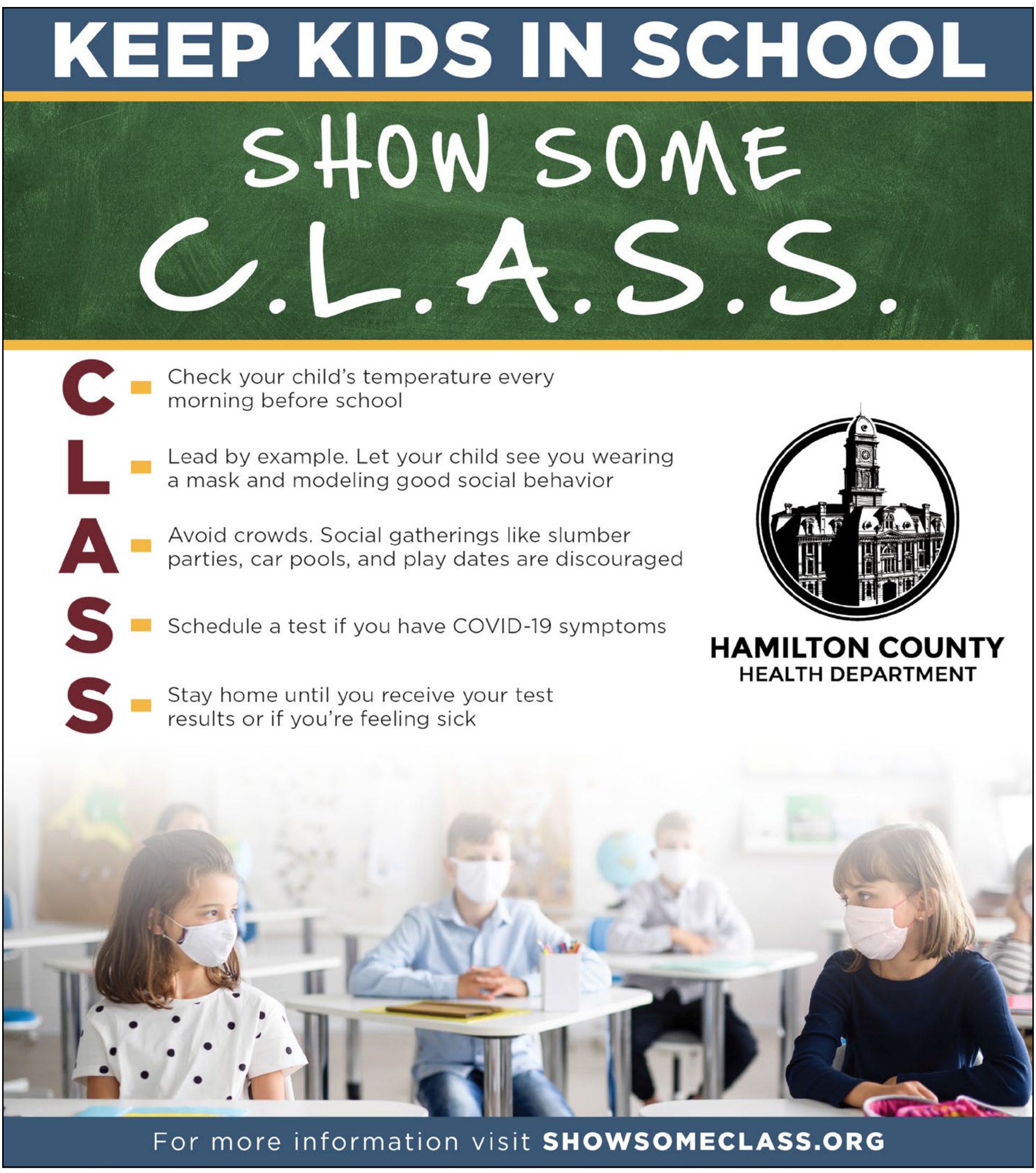

Barbara Mitchell

March 13, 1935 – August 27, 2020

Barbara Mitchell, 85, Noblesville, passed away on Thursday, August 27, 2020 at Riverview Health in Noblesville. She was born on March 13, 1935 to Henry and Vera (Tharp) Cox in Cicero.

Barbara was a graduate of Fishers High School. She worked for Indiana Bell, W. Hare and Son, Noblesville Casting, and eventually retired from Walmart. Barbara was a member of the Women of Moose. She was big Pacers fan, enjoyed needle point, and liked to fish.

She is survived by her son, Tom (Victoria) Macy; daughter, LeAnna (Tracy) Grady; grandchildren, Lindsay (Matt) Pecor, Levi (Kiel-Anne) McMahon, Caitlin Macy, Kirkland Macy, Victoria Macy and Michaela Macy; sister, Connie Cady; and great-grandchildren, Anakin, Beckett and Crosby McMahon.

In addition to her parents, she was preceded in death by her first husband, Thomas Macy; second husband, Bob Mitchell; and brother, Douglas C. Cox.

Services will be held at 11:30 a.m. on Monday, August 31, 2020 at Randall & Roberts Funeral Center, 1685 Westfield Road, Noblesville, with Rev. Stanley R. Sutton officiating. Visitation will be from 9:30 a.m. to the time of service at the funeral home. Burial will be at Oaklawn Memorial Gardens in Indianapolis.

Memorial contributions may be made to St. Jude Children's Research Hospital, 501 St. Jude Place, Memphis, TN 38105-9959.

Condolences: **randallroberts.com**

Fisher Family Funeral Services
317-758-0500
www.fisherfunerals.com
Traditional Values with a Personal Touch

Letter to the Editor

Westfield graduate warns of dangers of complacency in fighting COVID

Dear Editor,

It's no doubt that the pandemic has taken over the news for the past six months, and it seems as if our entire lives have changed as a result of COVID-19. However, we can't go back to normal yet, and it is important that people better understand how to interpret the new statistics and news about the virus, seeing that the risk posed from the virus is still present.

I am a recent Westfield High School graduate, and I am a student at Washington University in St. Louis. Currently, I am enrolled in a class called "The Pandemic: Science and Society," where over the past few weeks I have heard from professors at my own institution, and from many doctors around the United States regarding the science of the pandemic and how it has affected society. In this time, I have learned a plethora of new skills for interpreting statistics that have helped me to gain a better understanding about the current situation, and I'd like to share some of this information with the readers.

First, when looking at statistics for the number of cases, it's important to remember that the values you see are going to be under the amount of true cases due to ascertainment bias. This means that because a majority of people with COVID-19 are asymptomatic or have very slight symptoms, not all of these people are going to get tested and the recorded number of cases will be smaller than the true number. Some estimates have even said that there are likely 10 times as many cases as what are reported. While these unreported cases likely don't account for many deaths, they are still able to spread the virus. (Dr. Rachel Penzykowski)

Next, I wanted to express the importance of staying socially distant and keeping away from large gatherings. One toll that I was provided with during class is the "Covid-19 Event Risk Assessment Planning Tool," found at **covid19risk.bioscI.gatech.edu**. This allows you to calculate the odds of someone with COVID-19 being present at a gathering of varying sizes in counties across the United States. Currently in Hamilton County, the tool shows there is an 89 percent chance of a COVID-19 positive individual being present at a gathering of 100 people, so keep this in mind before you go to a large gathering. (Dr. Rachel Penzykowski)

Lastly, when hearing statistics about the virus, it is important not to develop stigma against certain groups of people. For example, you may hear on the news that many of the people who are dying from the virus are from minority groups; however, the virus does not discriminate. In our community these minority groups have a lower average income, less access to healthcare, and have experienced discrimination in other areas, even if it isn't always overt. Over many years has made minority groups more vulnerable to underlying health conditions that affect the outcome of the disease. This is unfortunate and means that minority groups are in need of the community's support right now, and untrue stigmas about these groups make a bad situation worse. (Dr. Utibe Essien)

I hope that as a county we all continue to do our part to stop the spread, while continuing to keep an open mind about the pandemic. As a community we can't get complacent in wearing masks or with social distancing, just as we can't reinforce stigmas and ignore the societal impacts of the virus.

Levi Kaster
Westfield

TODAY'S BIBLE READING

Wherefore if Demetrius, and the craftsmen which are with him, have a matter against any man, the law is open, and there are deputies: let them implead one another. But if ye enquire any thing concerning other matters, it shall be determined in a lawful assembly. For we are in danger to be called in question for this day's uproar, there being no cause whereby we may give an account of this concourse. And when he had thus spoken, he dismissed the assembly.

Acts 19:38-41 (KJV)

Letters to the Editor do not reflect the opinions of The Reporter, its publisher or its staff. You can submit your own Letter to the Editor by email to ***News@ReadTheReporter.com****.*

Read it here, read it first!

HAMILTON COUNTY REPORTER

Contact Information

Phone
317-408-5548

Email
News@ReadTheReporter.com

Publisher Jeff Jellison
HamiltonCoNorthReporter@hotmail.com
317-408-5548

Sports Editor Richie Hall
Rhall1977@gmail.com
Twitter: @Richie_Hall

Public Notices
PublicNotices@ReadTheReporter.com
765-365-2316

Web Address
www.ReadTheReporter.com

Subscription Inquiries
Subscribe@ReadTheReporter.com

Mailing Address
PO Box 190
Westfield, IN 46074

Hamilton County Sports
Sports Editor Richie Hall
Rhall1977@gmail.com
Twitter: @Richie_Hall
Noblesville, Carmel, Westfield, Sheridan, Hamilton Heights, Fishers, University, Guerin Catholic, Hamilton Southeastern

Friday night football - Week 2

Millers run past Terre Haute South

After a long bus ride to Terre Haute South Friday night, the Noblesville football team was ready to run.

And run the Millers did. Noblesville cranked up its ground game and overwhelmed the Braves 50-0. The Millers got a pair of touchdowns in the first quarter, then poured in 30 points in the second period.

Noblesville coach Dave Sharpe had plenty of good things to say about his team after the game.

"Our offensive line played really well," said Sharpe. He noted that the Millers "cleaned up a lot of the glaring mistakes" that they had while dealing with Mount Vernon's defense last week.

"They were so determined to get better," Sharpe said of his offensive line.

As a result, the Millers racked up 401 yards rushing. Noblesville did not attempt a pass in the game.

Trey Speek and Holden Montarsi started things off with short runs for touchdowns in the first quarter. Speek began the second period with a two-yard score, then Owen Jones let loose for two long scoring streaks, 58 yards and 69 yards. Speek scored again late in the second, and the Millers got a safety in between.

Noblesville led 43-0 at halftime, and hit the 50-point mark when Andrew Petrulis zoomed into the end zone from 93 yards. Grayden Addison made three extra-point kicks and a two-point conversion, with Nathan Logue getting the extra-point kick on Petrulis' touchdown.

"Our guys are focused," said Sharpe. "We have a lot of confidence and we really got shell shocked by that really good Mount Vernon team."

Sharpe said the Millers wanted to make a statement in the first quarter and was "really happy" for his team.

"All that hard worked really paid off and everybody's all smiles now on the way home," said Sharpe.

NOBLESVILLE 50, TERRE HAUTE SOUTH 0

Score by Quarters

Noblesville	13	30	7	0	- 50
TH South	0	0	0	0	- 0

Team Stats	NOB	THS
First Downs	18	4
By Rush	16	2
By Pass	0	2
By Penalty	2	0
Rushes-Yards	42-401	23-70
Yards Passing	0	31
Comp-Att-Int-TD	0-0-0-0	6-16-0-0
Fumbles-Lost	1-1	3-3
Penalties-Yards	6-40	6-45
Punts-Average	2-39.0	7-9.4

Noblesville Scoring

First Quarter
3:59 - Trey Speek 6-yard run (Grayden Addison kick)
0:07 - Holden Montarsi 1-yard run (attempt failed)

Second Quarter
11:55 - Speek 2-yard run (run failed)
8:47 - Owen Jones 58-yard run (Addison run)
7:36 - Jones 69-yard run (Addison kick)
3:58 - Safety
0:57 - Speek 3-yard run (Addison kick)

Third Quarter
10:30 - Andrew Petrulis 93-yard run (Nathan Logue kick)

Noblesville individual stats
Rushing: Jones 5-154, Petrulis 1-93, Montarsi 13-46, Speek 5-45, Chance Yeager 9-36, Connor Meinerding 1-12, Michael Hamman 3-10, Sevin Barringer 2-5, Brayan Goméz Sánchez 3-0.
Passing: none.
Receiving: none.

Jones led the Noblesville rushing with 154 yards in five carries. Mason Bohalnd had two tackles.

The Millers are 1-1 and travel to Fishers next Friday to begin Hoosier Crossroads Conference play.

'Rocks rebound, cruise past Raiders

Reporter photo by Kent Graham

Westfield's defense was relentless during the Shamrocks' Friday night game with Harrison at Riverview Health Stadium. Westfield beat the Class 5A No. 5 Raiders 34-10. Pictured making a tackle Popeye Williams (2) and Micah Hauser (22), with Seth Martin (9) and David Frey (29) coming in to help.

Westfield rebounded from a season-opening loss by cruising past Harrison 34-10 Friday at Riverview Health Stadium.

The Shamrocks were in control against the Class 5A No. 5 Raiders from the beginning. Westfield got on the board less than two minutes into the game when Nick Talley threw a 62-yard touchdown pass to Mason Piening. Later, Micah Hauser took the ball into the end zone from the two-yard line. All that and two extra-point kicks by Sean Sullivan added up to 14-0 lead for the 'Rocks after one quarter.

"I was very happy with our response after getting blown out last week," said Shamrocks coach Jake Gilbert. "Our defense stepped up and held a very good Harrison offense in check. I was really worried about our ability to stop their fullback."

It was Maximus Webster's turn to take care of business in the second quarter, as he threw two touchdown passes. His first throw came with 7:22 left: It was another long one, 43 yards to Piening, who scored his second TD of the night. Towards the end of the half, Webster sent a 34-yard pass to Jackson Wasserstrom into the end zone. Westfield led 27-3 at halftime.

"Offensively we were very efficient," said Gilbert. "Mason Piening was explosive and scored twice. Both of our QBs combined to have a great day overall. Jack Pfieffer ran for over 100 yards. Our offensive line was excellent."

Jack Pfeiffer completed the Shamrocks scoring in the third quarter with a one-yard touchdown run. Sullivan made all four of his extra-point attempts.

Pfeiffer totaled 105 yards rushing, while Talley made 14 of 19 pass attempts for 181 yards. Webster was 4-of-5, totaling 96 yards. Piening made five receptions and finished the game with 136 yards.

On defense, Hauser finished the game with nine total tackles, while Seth Martin had eight.

WESTFIELD 34, HARRISON 10

Score by Quarters

Harrison	0	3	0	7	- 10
Westfield	14	13	7	0	- 34

Team Stats	HAR	WFLD
First Downs	14	22
By Rush	10	9
By Pass	4	13
By Penalty	0	0
Rushes-Yards	44-199	37-170
Yards Passing	113	277
Comp-Att-Int-TD	7-14-1-0	18-25-1-3
Fumbles-Lost	2-2	2-1
Penalties-Yards	1-15	8-49
Punts-Average	2-29.5	2-28.5

Westfield Scoring

First Quarter
10:18 - Mason Piening 62-yard pass from Nick Talley (Sean Sullivan kick)
5:21 - Micah Hauser 2-yard run (Sullivan kick)

Second Quarter
7:22 - Piening 43-yard pass from Maximus Webster (Sullivan kick)
2:27 - Jackson Wasserstrom 34-yard pass from Webster (Sullivan kick)

Third Quarter
2:08 - Jack Pfeiffer 1-yard run (Sullivan kick)

Westfield individual stats
Rushing: Pfeiffer 14-105, Hauser 9-48, Ryan Creager 4-9, Porter Rode 4-9, Webster 2-3, Grant Harlowe 2-0, Talley 2-minus 4.
Passing: Talley 14-19-181, Webster 4-5-96, Cole Ballard 0-1-0.
Receiving: Piening 5-136, Nic DePasquale 5-49, Wasserstrom 4-63, Webster 3-22, Adam Garretson 1-7.

"I thought Seth Martin, Popeye Williams, and Micah Hauser were very active defensively," said Gilbert. "In special teams, I was thrilled to get three touch backs from Sean Sullivan."

Westfield is now 1-1 for the season. The Shamrocks host Zionsville next Friday to open Hoosier Crossroads Conference play.

Guerin Catholic girls golf wins Circle City championship

The Guerin Catholic girls golf team won the Circle City Conference championship on Friday.

The Golden Eagles scored a 359 to win the title. Other scores were Heritage Christian 368, Bishop Chatard 400, Brebeuf Jesuit 401, Roncalli 434 and Covenant Christian 465.

The Golden Eagles' Christina Pfefferkorn was the individual medalist, carding a 77. Audrey Kunce placed sixth with a 92. Isabelle Pinion scored 93, followed by Jenny Zerla with 97 and Anna Jacoby with 120.

Read it here.
Read it first.

Four touchdowns, 301 yards for Hovey . . .

'Hawks roll past Benton Central

A dominant performance from Cameron Hovey and the Sheridan running crew helped the Class 1A No. 9 Blackhawks to roll past Benton Central 48-6 Friday at Bud Wright Stadium.

It was a significant victory for a few reasons. First, it came over a team that Sheridan didn't know it was playing until last Sunday. The Bison replaced Clinton Central, which suspended athletics this past weekend.

But the Blackhawks still won, and improved their record to 2-0. It's the first time Sheridan has won its first two games of the regular season since 2008.

"It's been awhile since we've been 2-0, so it feels pretty good," said 'Hawks coach Bud Wright.

Sheridan was in control from the start, as quarterback Silas DeVaney rushed 57 yards for a touchdown in the very first play of the game. That was the start of a 28-point first quarter for the Blackhawks.

Cameron Hovey added two touchdowns, including an 86-yard streak into the end zone that was the last play of the period. DeVaney also threw a 27-yard pass to Keenan Warren for a score.

Hovey made another big touchdown run, 52 yards, in the second quarter. That put Sheridan up 34-0 at halftime. In the third quarter, Hovey took another long run into the end zone for a touchdown, then Peyton Cross added a 12-yard score. Hovey also made all five of his extra-point kick attempts, with Connor Harwood making another one.

"I thought we played pretty good," said Wright, who was able to give many of his Blackhawks playing time.

"Everybody that was eligible played," said Wright.

Photo by Si DeVaney III

Sheridan's Keenan Warren (16) caught a 27-yard touchdown reception from Silas DeVaney (15) during the Blackhawks' 48-6 win over Benton Central Friday at Bud Wright Stadium.

Hovey finished the game with 301 yards on 13 carries. DeVaney totaled 93 yards passing, with Cayden Hunter making two catches for 66 yards.

Sheridan plays its third home game in a row next Friday, taking on Tri-Central to begin Hoosier Heartland Conference play.

Huskies fall at North Montgomery

Hamilton Heights, back on the road for the second time this season, fell to North Montgomery 31-7 Friday.

The Chargers scored first, with a two-yard run in the first quarter to lead 6-0. The Huskies then made a huge play early in the second period, as Guy Griffey and Gavin Bramel teamed up for a 91-yard passing touchdown. Michael Lecher made the extra-point kick, and Heights led 7-6.

But North Montgomery took control after that, scoring two touchdowns and following both of them up with two-point conversion runs. The second score took place at the end of the half, and it put the Chargers up 22-7. North held on to the lead from there, getting a safety in the third period and a short touchdown run in the fourth.

Despite the loss, Huskies coach Jon Kirschner was pleased with his team's defensive effort, saying Heights' defense "played a really strong game."

"I don't think the score was indicative of how well the defense played," said Kirschner. He pointed out that Heights forced three turnovers, held the Chargers to several three-and-outs and also got "a lot of sacks" on the North quarterback.

"We just could not get going on offense tonight," said Kirschner.

Griffey finished the game with 115 passing yards, with Cooper Vondersaar and Brammel both making three catches. North Montgomery's defense held the Huskies to only one yard rushing. Troy Ehman had 30 yards rushing.

"I thought our boys played really, really hard," said Kirschner. "They capitalized on some very, very crucial mistakes on our part. We were not able to capitalize on those turnovers, either."

Heights is 0-2 and will finally get to play a home game next week. The Huskies will host West Lafayette next Friday, with kickoff at 7:30 p.m.

SHERIDAN 48, BENTON CENTRAL 6

Score by Quarters

Benton Central	0	0	6	0 - 6
Sheridan	28	6	14	0 - 48

Team Stats	BC	SHER
First Downs	12	19
By Rush	4	16
By Pass	7	3
By Penalty	1	0
Rushes-Yards	20-49	42-493
Yards Passing	147	93
Comp-Att-Int-TD	13-39-1-0	3-7-0-1
Fumbles-Lost	3-1	2-2
Penalties-Yards	3-15	7-55
Punts-Average	3-41.0	0-0.0

Sheridan Scoring

First Quarter

11:45 - Silas DeVaney 57-yard run (Cameron Hovey kick)

8:28 - Hovey 36-yard run (Hovey kick)

2:18 - Keenan Warren 27-yard pass from DeVaney (Hovey kick)

0:00 - Hovey 86-yard run (Connor Harwood kick)

Second Quarter

Hovey 52-yard run (kick failed)

Third Quarter

8:47 - Hovey 55-yard run (Hovey kick)

1:10 - Peyton Cross 12-yard run (Hovey kick)

Sheridan individual stats

Rushing: Hovey 13-301, Cross 6-69, DeVaney 3-65, Eli Kolb 10-24, Warren 4-12, Jacob Jones 2-12, Cole Mackintosh 3-9, Zach Bales 1-1.

Passing: DeVaney 3-7-93.

Receiving: Cayden Hunter 2-66, Warren 1-27.

NORTH MONTGOMERY 31, HAMILTON HEIGHTS 7

Score by Quarters

Heights	0	7	0	0 - 7
N. Montgomery	6	16	2	7 - 31

Team Stats	HH	NM
Rushes-Yards	11-1	51-77
Yards Passing	115	217
Comp-Att-Int-TD	8-25-0-1	13-23-0-1
Fumbles-Lost	0-0	1-1
Penalties-Yards	8-119	6-60
Punts-Average	4-29.3	1-27.0

Heights Scoring

Second Quarter

9:38 - Gavin Bramel 91-yard pass from Guy Griffey (Michael Lecher kick)

Heights individual stats

Rushing: Troy Ehman 6-30, Griffey 5-minus 29.

Passing: Griffey 8-25-115.

Receiving: Bramel 3-94, Cooper Vondersaar 3-8, Troy Ehman 1-7, Tristen Ehman 1-6.

SHOP - LOCAL -

kent graham images
317-313-9599
As water reflects a face, so a man's heart reflects the man. Prov. 27-19
kentgraham@sbcglobal.net
kentgraham.photoshelter.com

Godby HOME FURNISHINGS
LABOR DAY SALE
LA-Z-BOY BOGO FREE RECLINERS
Select La-Z-Boy recliners While supplies last
Navi Chestnut 2 pc. Sectional orig. retail $1099 HOT BUY $799
Rustic Traditions Queen Bed orig. retail $1399 HOT BUY $599
NO FURTHER DISCOUNT ON HOT BUYS
STOREWIDE SAVINGS 15% OFF OR HOT BUY SAVINGS
OUR LOWEST SALE PRICES, or 36 MONTH FINANCING* ON SELECT ITEMS
Carmel 136th St & N Meridian Carmel, IN 46032 317-566-8720 ACROSS FROM ST. VINCENT'S CARMEL
Noblesville / Fishers 146th St & SR 37 Noblesville, IN 46060 317-214-4321 CORNER OF 146TH ST AND HWY 37
Avon Rockville Rd & Dan Jones Avon, IN 46123 317-272-4581 BEHIND THE BP® GAS STATION
GODBY DISCOUNT FURNITURE 130 Logan Street Noblesville, IN 46060 317-565-2211

Irish's offensive show stuns 'Hounds

By RICHIE HALL

CARMEL - Carmel Stadium was the site of one of the more highly anticipated Week 2 football games Friday night, as the Class 6A No. 2 Greyhounds played host to 5A No. 2 Cathedral.

It was the first time the two powerhouses had played each other in 10 years. The Irish put on a show, rushing for nearly 600 yards of offense in the midst of stunning Carmel 44-28.

The two teams played even with each other in the first half, but the Irish ramped up their ground game in the third quarter. Cathedral scored on three rushing touchdowns while shutting out the 'Hounds in that period. Carmel coach John Hebert admitted that the momentum shift "was kind of demoralizing."

"We didn't play complementary football," said Hebert. "The defense gave up points right at the same time that the offense couldn't get first downs. That's how a team gets so far ahead of you like they did. It's when you play good teams like Cathedral, you find out exactly where you are."

Carmel led for the majority of the first quarter. Ethan Hall got the 'Hounds on the board with 7:19 left by making a nine-yard run into the end zone. Cathedral tried to answer with a passing touchdown from Nathan McCahill to Michael Page, but a two-point conversion attempt didn't go.

Spencer Hanna, who made the extra point after Hall's score, kicked a last-minute field goal to put Carmel up 10-6 after one. But 11 seconds into the second period, McCahill struck again, finding David Perry for a 59-yard touchdown reception. The Irish had their first lead at 13-10.

Hanna tied it up at 13-13 midway through the quarter with a 35-yard field goal. That would be all for the Greyhounds until the fourth quarter. Meanwhile, Cathedral took the lead for good with 30 seconds left in the half on another McCahill pass, this one to Jake Langdon from five yards out. The Irish thus held a 20-13 halftime lead.

In the third quarter, Langdon and Seth Mencer both made long touchdown runs – Mencer's dash totaled 56 yards – to keep Cathedral's momentum going, then McCahill punched the ball in from the one-yard line. The Irish led 41-13 at the end of three, then Ben Gomez hit a 38-yard field goal to move Cathedral ahead 44-13 early in the fourth.

Carmel went down fighting, though. Zach White made a seven-yard touchdown run midway through the fourth, then Baron Smith caught a 25-yard touchdown pass from Zach Osborne. The two teamed up immediately afterwards to make a two-point conversion pass.

"I think there's something there for us to build off of," said Hebert. "I know the character of our team and I know how much they want to be successful and that's definitely one of the key ingredients to actually getting there and having the success that we all want. It's a matter of, keep looking for the answers and keep working at it. But without that fight, it wouldn't be possible. I believe that we have the team that we want to get to where we think we can be at the end of the season."

Osborne finished the game with 176 yards, making 14 of 28 pass attempts. Jaedon King had eight receptions, totaling 101 yards. Osborne was also Carmel's top rusher with 51 yards.

Reporter photo by Richie Hall

Carmel's Baron Smith (5, with football), gets ready for the next play after making a rush in the first quarter. Smith would score a touchdown for the Greyhounds in the fourth period of their Friday night game with Cathedral at Carmel Stadium.

CATHEDRAL 44, CARMEL 28

Score by Quarters

Cathedral	6	14	21	3 - 44
Carmel	10	3	0	15 - 28

Team Stats	CAT	CAR
First Downs	24	17
By Rush	11	6
By Pass	12	7
By Penalty	1	4
Rushes-Yards	37-197	26-135
Yards Passing	385	176
Comp-Att-Int-TD	19-29-2-3	14-28-2-1
Fumbles-Lost	1-0	0-0
Penalties-Yards	6-57	6-94
Punts-Average	1-26.0	4-34.0

Carmel Scoring

First Quarter

7:19 - Ethan Hall 9-yard run (Spencer Hanna kick)

0:48 - Hanna 37-yard field goal

Second Quarter

7:51 - Hanna 35-yard field goal

Fourth Quarter

5:31 - Zach White 7-yard run (Hanna kick)

3:37 - Baron Smith 25-yard pass from Zach Osborne (Smith pass from Osborne)

Carmel individual stats

Rushing: Osborne 10-51, White 8-33, Hall 3-25, Jordan Jones 2-15, Smith 3-11.

Passing: Osborne 14-28-176.

Receiving: Jaedon King 8-101, Colton Parker 4-45, Smith 1-25, White 1-5.

The Greyhounds are 1-1 for the season and will play at Center Grove next Friday to begin Metropolitan Conference play.

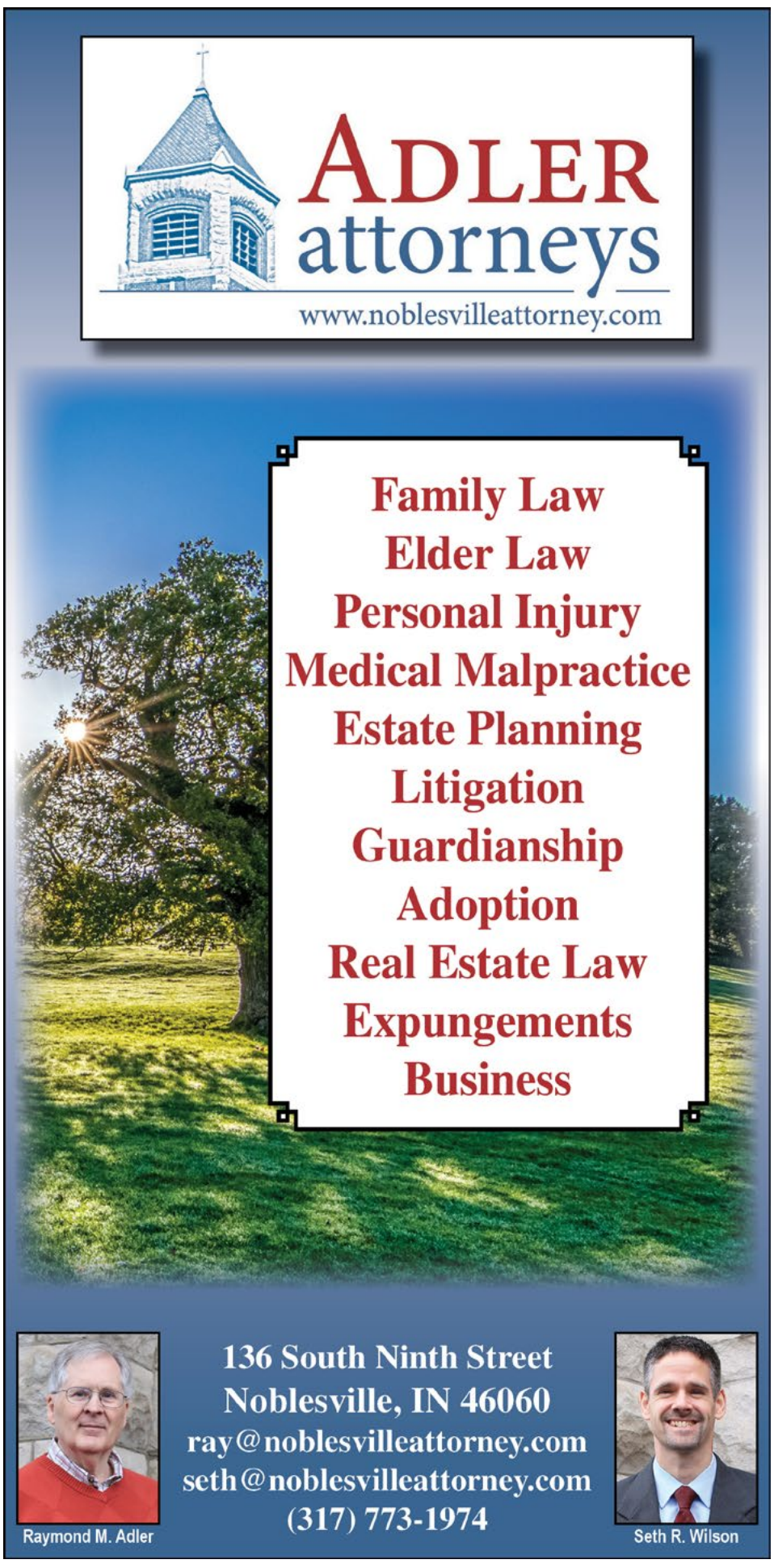

Panthers edge Royals in overtime

Hamilton Southeastern gave North Central, the No. 7-ranked team in Class 6A, a tough test on Friday before the Panthers came back to force overtime, then make a two-point conversion in the extra period to get past the Royals 36-35.

Southeastern got on the board first, with John McCall taking the ball in from the two-yard line. North Central responded with a touchdown later in the quarter, but the Royals began the second period with Blaine Wertz punching the ball in from the two. Alex Geroulis made both extra-point kicks, and HSE led 14-6.

The Panthers went ahead 17-14, but a huge play from Martice Taylor got Southeastern back in front. Taylor caught a pass from McCall, and took it 91 yards to the end zone. That put the Royals up 21-17, and that score would stand at halftime.

A field goal got NC within 21-20, but Jack Wafford pushed Southeastern ahead 28-20 with 35.4 seconds left in the third. Midway through the fourth, North Central blocked a Royals field goal attempt and took it in for a touchdown. The Panthers went for two, and were successful, tying the game at 28-28.

Neither team scored again in the fourth quarter, so it was on to overtime. Southeastern went first, and Wertz got his team the lead with a two-yard run. Geroulis made the extra-point kick to put the Royals up 35-28. But the Panthers scored on fourth-and-1, then once again made a two-point conversion.

"They ran a nice little play on the goal line," said HSE coach Michael Kelly.

Kelly said he was "really proud" of how his players responded and that his team played "really well."

"I thought they fought," said Kelly.

Reporter photo by Kirk Green

Hamilton Southeastern's John McCall (18) threw for 190 yards and a touchdown during the Royals' Friday game with North Central.

McCall finished the game 11-of-16, totaling 190 yards. Taylor made three of those catches for 113 yards. Wertz led the rushing with 48 yards. On defense, Nate Haas made eight tackles (six solo, two assists), with Mikah Phillips and Seth Wilson both getting four solo stops; Wilson also had two assists.

The Royals are 1-1 and open Hoosier Crossroads Conference play next Friday at Avon.

Tigers drop home opener to Pike

Fishers dropped its home opener Friday, falling to Pike 28-14.

The Red Devils controlled the first half, leading 7-0 after scoring on a seven-yard touchdown pass. Pike added two more touchdowns in the second quarter: A minute into the period, Isaiah Martin rushed 86 yards into the end zone. The Red Devils then made a 25-yard pass play to score with 18 seconds left and lead 21-0 at halftime.

Meanwhile, Fishers had multiple drives into the red zone in the first half.

"We just couldn't execute," said Tigers coach Curt Funk. The coach said he would take responsibility for that.

"That's something we're going to put an emphasis on in practice," said Funk.

Fishers got on the board late in the third quarter when Lucas Prewitt sent a 35-yard pass to Landon Morris, who took it into the end zone. Pike scored on a pass play during the first minute of the fourth period, but Prewitt answered minutes later, taking the ball in from the one. Wayne Christian made both extra-point kicks.

"They came out and responded in the second half," said Funk. "We fell short, but we played hard till the end and lost to a good Pike football team tonight."

Prewitt had an outstanding night, completing 23 of 41 pass attempts for 273 yards. Jeffrey Simmons made nine receptions for 133 yards, while Morris had seven for 95 yards. Shaun Kim led the rushing with 38 yards.

The Tigers are 0-2 and host Noblesville next Friday to begin Hoosier Crossroads Conference play.

Reporter photo by Kirk Green

Fishers quarterback Lucas Prewitt (17) prepares to make a pass during the Tigers' game with Pike on Friday.

NORTH CENTRAL 36, HAMILTON SOUTHEASTERN 35 (overtime)

Score by Quarters

North Central	6	11	3	8	8 - 36
Southeastern	7	14	7	0	7 - 35

Southeastern Team Totals

Rushes-Yards	42-102
Yards Passing	190
Comp-Att-Int-TD	11-16-0-1

Southeastern Scoring

First Quarter
John McCall 2-yard run (Alex Geroulis kick)

Second Quarter
Blaine Wertz 2-yard run (Geroulis kick)
Martice Taylor 91-yard pass from McCall (Geroulis kick)

Third Quarter
Jack Wafford 18-yard pass from McCall (Geroulis kick)

Overtime
Wertz 2-yard run (Geroulis kick)

Southeastern individual stats

Rushing: Wertz 20-48, McCall 16-46, Alexander 6-8.
Passing: McCall 11-16-190.
Receiving: Taylor 3-113, Wertz 3-27, Wafford 2-30, Aiden Wilkinson 2-5, Stephen Sydnor 1-25.

PIKE 28, FISHERS 14

Score by Quarters

Pike	7	14	0	7	- 28
Fishers	0	0	7	7	- 14

Team Stats	**PIKE**	**FISH**
Rushes-Yards	30-280	35-79
Yards Passing	161	273
Comp-Att-Int-TD	18-29-0-3	23-41-0-1
Punts-Average	4-44.5	2-33.5

Fishers Scoring

Third Quarter
2:02 - Landon Morris 35-yard pass from Lucas Prewitt (Wayne Christian kick)

Fourth Quarter
8:24 - Prewitt 1-yard run (Christian kick)

Fishers individual stats

Rushing: Shaun Kim 15-38, Carson Dunn 9-33, Prewitt 8-14, Reggie Cook-Graham 2-minus 6, team 1-0.
Passing: Prewitt 23-41-273.
Receiving: Jeffrey Simmons 9-133, Morris 7-95, Cook-Graham 2-19, Caleb Gates 2-15, Silas Martin 1-8, Dunn 1-8, Kim 1-minus 5.

Major League Baseball standings

Friday scores
N.Y. Mets 6, N.Y. Yankees 4
Toronto 5, Baltimore 4, 10 innings
Philadelphia 7, Atlanta 4, 11 innings
Tampa Bay 2, Miami 0
Chicago White Sox 6, Kansas City 5
Cincinnati 6, Chicago Cubs 5
Washington 10, Boston 2
Texas 6, L.A. Dodgers 2
Milwaukee 9, Pittsburgh 1
Cleveland 14, St. Louis 2
San Diego 10, Colorado 4
Arizona 7, San Francisco 4
L.A. Angels 3, Seattle 2
N.Y. Mets 4, N.Y. Yankees 3
Minnesota at Detroit, 2 games postponed
Oakland at Houston, postponed

American League

East	W	L	PCT.	GB
Tampa Bay	22	11	.667	-
N.Y. Yankees	16	13	.552	4.0
Toronto	16	14	.533	4.5
Baltimore	14	17	.452	7.0
Boston	10	22	.313	11.5
Central	**W**	**L**	**PCT.**	**GB**
Chi. White Sox	20	12	.625	-
Cleveland	20	12	.625	-
Minnesota	20	12	.625	-
Detroit	13	16	.448	5.5
Kansas City	12	20	.375	8.0
West	**W**	**L**	**PCT.**	**GB**
Oakland	22	10	.688	-
Houston	17	14	.548	4.5
Texas	12	19	.387	9.5
Seattle	13	21	.382	10.0
L.A. Angels	11	22	.333	11.5

National League

East	W	L	PCT.	GB
Atlanta	18	13	.581	-
Miami	14	13	.519	2.0
N.Y. Mets	15	16	.484	3.0
Philadelphia	13	14	.481	3.0
Washington	12	17	.414	5.0
Central	**W**	**L**	**PCT.**	**GB**
Chi. Cubs	18	13	.581	-
St. Louis	11	12	.478	3.0
Cincinnati	14	17	.452	4.0
Milwaukee	14	17	.452	4.0
Pittsburgh	9	20	.310	8.0
West	**W**	**L**	**PCT.**	**GB**
L.A. Dodgers	24	10	.706	-
San Diego	20	14	.588	4.0
Colorado	16	16	.500	7.0
San Francisco	15	19	.441	9.0
Arizona	14	19	.424	9.5

WNBA standings

Friday scores
Minnesota 88, Atlanta 79
Los Angeles 80, Connecticut 76
Phoenix 94, Washington 72

Eastern Conference

Team	W	L	PCT.	GB
Chicago	10	5	.667	-
Connecticut	6	9	.400	4.0
Indiana	5	9	.357	4.5
Washington	4	10	.286	5.5
Atlanta	3	12	.200	7.0
New York	2	12	.143	7.5

Western Conference

Team	W	L	PCT.	GB
Seattle	12	3	.800	-
Las Vegas	11	3	.786	0.5
Los Angeles	11	3	.786	0.5
Minnesota	10	4	.714	1.5
Phoenix	8	7	.533	4.0
Dallas	5	10	.333	7.0

Friday night football scores

Courtesy John Harrell's website
www.johnharrell.net

Andrean 28, Lake Central 0
Avon 54, Ben Davis 13
Batesville 42, Milan 34
Beech Grove 46, Cascade 0
Bloomington North 48, Bedford North Lawrence 0
Bloomington South 26, Martinsville 17
Bluffton 22, Manchester 0
Bremen 41, South Bend Washington 6
Brown County 12, Jennings County 7
Brownstown Central 42, Charlestown 7
Calumet Christian 49, Hammond Noll 30
Carroll (Fort Wayne) 42, Fort Wayne Snider 12
Castle 6, Evansville Mater Dei 3
Center Grove 20, Warren Central 0
Centerville 56, Hagerstown 0
Churubusco 43, Lakeland 0
Clarksville 48, Eastern (Pekin) 8
Columbia City 28, Central Noble 7
Columbus East 35, Columbus North 31
Concord 29, Jimtown 23, OT
Corydon Central 41, Paoli 6
Covenant Christian 68, Rushville 6
Crown Point 31, Highland 0
Decatur Central 66, Perry Meridian 14
Delphi 17, Carroll (Flora) 0
Delta 42, Eastbrook 28
East Noble 15, NorthWood 14
Eastern (Greentown) 42, Blackford 0
Eastside 28, Adams Central 14
Elkhart 35, Mishawaka 28
Evansville Central 62, Evansville Bosse 0
Evansville North 37, Evansville Memorial 12
Evansville Reitz 22, Vincennes Lincoln 21
Fairfield 57, Osceola Grace 6
Floyd Central 42, Providence 0
Forest Park 41, Perry Central 12
Fort Wayne Dwenger 27, Fort Wayne North 14
Fort Wayne Luers 49, Fort Wayne Wayne 36
Fort Wayne Northrop 27, Fort Wayne South 7
Frankfort 53, Clinton Prairie 12
Franklin County 50, Winchester 7
Franklin 63, Shelbyville 6
Fremont 40, Prairie Heights 0
Frontier 26, North White 0
Goshen 43, South Bend Clay 6
Greenwood 41, Indian Creek 20
Hanover Central 49, Munster 16
Homestead 7, Fort Wayne Concordia 0
Huntington North 47, Jay County 8
Indianapolis Cathedral 44, Carmel 28
Indianapolis Chatard 10, East Central 0
Indianapolis Lutheran 42, Indianapolis Ritter 7
Indianapolis Roncalli 36, Franklin Central 6
Indianapolis Scecina 14, Speedway 3
Jasper 50, Evansville Harrison 7
Jeffersonville 28, Seymour 7
John Glenn 24, South Bend Riley 14
Kankakee Valley 45, Wheeler 7
Kokomo 34, Plymouth 18
Lafayette Jeff 43, Lawrence Central 28
Lapel 48, Frankton 14
Lawrence North 70, Marion 14
Lawrenceburg 14, Mount Healthy (Ohio) 7
Linton-Stockton 22, Sullivan 16, OT
Logansport 27, Northwestern 0
Lowell 37, Portage 19
Madison-Grant 52, Cloverdale 22
Merrillville 23, Hobart 7
Michigan City 41, Warsaw 21
Mishawaka Marian 35, Knox 12
Monrovia 20, Edgewood 8
Mooresville 34, Leo 17
Mount Vernon (Fortville) 56, Richmond 13
Mount Vernon (Posey) 41, South Spencer 0
New Albany 50, Eastern Hancock 43
New Haven 22, Mississinewa 14
New Palestine 28, Brebeuf Jesuit 8
New Prairie 24, Culver Academy 7
Noblesville 50, Terre Haute South 0
North Central (Indianapolis) 36, Hamilton Southeastern 35
North Decatur 58, Edinburgh 8
North Harrison 36, Scottsburg 19
North Judson 50, Caston 8
North Knox 41, Eastern Greene 0
North Miami 40, Taylor 30
North Montgomery 31, Hamilton Heights 7
North Posey 22, Princeton 7
Northridge 42, South Bend St. Joseph 0
Northview 28, Greencastle 12
Norwell 35, Heritage 7
Parke Heritage 48, Covington 14
Pendleton Heights 45, Anderson 6
Penn 35, LaPorte 14
Peru 49, Whitko 14
Pike 28, Fishers 14
Pioneer 20, Chesterton 16
Plainfield 37, Tri-West 35
Rensselaer Central 45, North Newton 16
River Forest 53, Boone Grove 6
Sheridan 48, Benton Central 6
Silver Creek 27, Salem 8
South Adams 55, Lewis Cass 7
South Bend Adams 50, Woodlan 0
South Central (Union Mills) 28, Culver 24
South Dearborn 32, Madison 26, OT
South Putnam 41, Owen Valley 20
South Vermillion 49, North Vermillion 0
Southmont 21, North Putnam 14
Southridge 28, Boonville 0
Southwood 35, Oak Hill 13
Tecumseh 39, Pike Central 0
Tell City 32, Heritage Hills 0
Tippecanoe Valley 18, Northfield 10
Tipton 62, Elwood 0
Tri-Central 13, Wes-Del 8
Tri 46, Northeastern 0
Triton Central 20, Greensburg 3
Twin Lakes 42, Seeger 15
Wabash 14, Alexandria 0
Wawasee 31, West Noble 0
West Central 34, South Newton 20
West Lafayette 41, McCutcheon 3
West Vigo 35, Crawfordsville 14
Western 31, Western Boone 21
Westfield 34, Harrison (West Lafayette) 10
Yorktown 35, Muncie Central 8
Zionsville 42, Lebanon 19

Chili suppers? Town meetings?
Church gatherings?
School sporting events?
List them all!
on The Reporter's Events Calendar
READTHEREPORTER.COM/EVENTS