Westfield Lions Annual Fish Fry
Friday & Saturday, September 6th & 7th, 2019
WHERE: Westfield Lions Club House, 120 Jersey St., Westfield
The famous Lions fish fry starts at 5 p.m. and ends at 8 p.m. both nights.
Proceeds Support Lions Club Charitable Projects
Sponsored by METRONET
Fiber Optic Internet, TV and Phone

Hamilton County Reporter
Hamilton County's Hometown Newspaper
www.ReadTheReporter.com
Facebook.com/HamiltonCountyReporter

SATURDAY, SEPT. 7, 2019

SHERIDAN | NOBLESVILLE | CICERO | ARCADIA
ATLANTA | WESTFIELD | CARMEL | FISHERS

WISH TV NEWS GATHERING PARTNER
LIKE & FOLLOW US!

TODAY'S WEATHER

Today: Partly sunny.

Tonight: Partly cloudy.

HIGH: 78 **LOW**: 58

paulpoteet.com

Heights' Peil wins NHCCC logo design contest

The REPORTER

Jackie Peil, a 2019 graduate of Hamilton Heights High School, had the winning entry for the Northern Hamilton County Chamber of Commerce's (NHCCC) new logo design. NHCCC President Wade Wiley said Peil's design best captured the essence of who and what the Chamber represents.

Peil was taking a graphic design class the last semester of her senior year when her Business teacher and BPA faculty advisor, Julie Oelschlager, encouraged her to enter the contest and earn extra credit by doing so.

"I was intrigued," recalled Peil, when she first heard about the contest. "I thought it would be fun."

Peil submitted five different designs, inspired by the Chamber primarily serving the four larger communities in the northern part of the county.

"I thought I had a shot because the designs turned out pretty good," she added. Bonus: Peil earned $250 for being selected for the top design.

"The Chamber has a close working relationship with both schools, Hamilton Heights and Sheridan, and we look for ways to provide support back to our schools," said Wiley, who was impressed overall with the designs submitted by students. "We were fortunate to have several great designs to consider but we felt Jackie's logo design best represented the Chamber and Northern Hamilton County. We wish Jackie the best in her endeavors at IUPUI and we are grateful for her contributions to the community and the Chamber."

NORTHERN HAMILTON COUNTY CHAMBER OF COMMERCE
Communities Working Together

Graphic provided

The Northern Hamilton County Chamber of Commerce's new logo better represents the organization's brand, role and function in the northern part of the county.

Peil, who graduated in May, is attending IUPUI to pursue a degree in Medical Imaging Technology. She may even consider doing a little graphic design freelance work on the side.

About the Northern Hamilton County Chamber of Commerce

The Chamber actively works to enhance the local business community. The Chamber offers members visibility, support, business development, community involvement, networking, education, economic development, advocacy and much more. The Chamber is open to all businesses, not-for-profits and individuals who have an economic interest in the northern Hamilton County communities. To get involved or for more information, visit **northernhamiltoncountychamber.com**.

Photo provided

Heights graduate Jackie Peil created the winning design for the Northern Hamilton County Chamber of Commerce's new logo. Peil is pictured with Northern Hamilton County Chamber of Commerce President Wade Wiley.

Late night fun back in Carmel tonight

The REPORTER

Don't miss second "Late Night on Main" street party from 9 p.m. to midnight tonight in the Carmel Arts & Design District. The city will shut down Main Street just east of the Monon Greenway to 1st Avenue NW/Veterans Way to make way for musical entertainment, dancing in the street and enjoying the eats and treats from local vendors who will be staying up late with us. Blair & the Fun Factor Band will take the stage at 9 p.m.

This means Main Street from 2nd Avenue NW to 1st Avenue NW/Veterans Way will be closed Saturday beginning around 2:30 p.m. so preparations can be made, including the placement of a stage for the band. Detour signs will be in place to direct traffic around the closure. Plan for extra time Saturday afternoon and evening if your route includes Main Street.

Mark your calendars for the final Late Night on Main event on Oct. 5.

Parking is available at city parking garages and other public parking spaces. **Click here** to see a parking map. Stay on top of any changes or added features by following the Carmel Arts & Design District on **Facebook**.

About the Carmel Arts & Design District

The Carmel Arts & Design District is the Midwest's premier arts and design destination. Home to more than 200 businesses, including art galleries, restaurants, antique dealers, design showrooms, boutiques, and creative service providers, the Carmel Arts & Design District promises to stimulate the senses. The Indiana Design Center is housed in the Carmel Arts & Design District. In addition, hundreds have taken advantage of the wide variety of housing opportunities and call the Carmel Arts & Design District home.

Scenes from a yearbook: Reflecting on years gone by at Noblesville High

COLUMNIST

KATHY KREAG WILLIAMS
Hamilton County Clerk

To help celebrate Noblesville Schools' 150th anniversary, I thought it would be fun to do a little reminiscing. As a 1974 graduate, I can only recall up to 57 years: 12 years of school plus 45 years since I graduated. I am sure many of the NHS alumni feel like I do … where did the years go? As I prepare for our 45th reunion in October, I thought it would be fun to look back.

I have a collection of many of the NHS yearbooks, and it is always fun to look through them and find interesting tidbits from years past.

This weekend, I was trying to find the first Homecoming celebration. Even though I didn't find it, I will keep looking over the next couple weeks, but I still found some interesting things in the 1941 yearbook, or the *Shadow*, as it is officially named.

When you open it up you see the picture of the high school. No, not on Cumberland Road or 17th Street. This was where the Boys and Girls Club called home for many years and even before the addition to the Club.

What first intrigued me, though, was on the fourth page; it was titled "The New Athletic Field." It had a rendering of what the area would look like and where the parking and bleachers would be. A small little press box sat on top. It showed the football field and the quarter-mile track.

It would be located in North Noblesville, between Monument and 10th streets.

I think they might have meant between Monument and Harrison streets and 10th and 12th streets. My favorite part was the "North Noblesville." Kind of tells you the "North" part of Noblesville has expanded quite a bit, as has the East, West and South.

"It was thought that the field would be ready this year (1941), but delays have made the realization impossible. In two years' time the field will be the magnificent replica of the picture below."

"In the future, Miller gridiron victories will be staged here. Greater track records will be set on its cinder paths."

"A big attraction for those who like to go and root for their favorite team is the stadium-like seating arrangement. Permanent cement bleachers will be constructed with a greater seating capacity than that afforded in previous years."

"Dressing rooms and ticket booths are to be situated beneath the bleachers."

"This marvelous field and stadium should inspire the Millers to greater accomplishments."

For those of us who grew up in that area we know of this "magnificent" football field,

See *NHS* . . . Page 2

Prevail, Inc. thanks community support for outstanding success of Celebration of Hope

Submitted

Prevail, Inc. is pleased to announce that the 2019 Celebration of Hope, presented by Hare Chevrolet, was another successful opportunity to engage the community in providing hope and healing for friends and neighbors who need it. Because of all the supporters, this year's event raised over $200,000 to support victims and prevent future violence in the community.

In addition to Presenting Sponsor Hare Chevrolet, the event was sponsored by Partner Sponsors: Biddle Memorial Foundation, WealthCare Financial Group, and Scooch; and Companion Sponsors: Protective Insurance and Gregor Private Wealth Group.

PREVAIL
Advocating for Victims of Crime & Abuse
www.prevailinc.org (317) 773-6942

The evening began with a cocktail hour reception supported by Sun King Brewery and Mr. G's Liquors. Dinner followed, where attendees had an opportunity to purchase a Golden Ticket that provided them with a chance at the Dream Vacation of their choice. During dinner, attendees enjoyed a program with a presentation from a courageous speaker who credits Prevail with restoring hope to those who most need it.

The program was emceed by John Freed of Waterline Church and included a live auction with auctioneer Mark Volk. Dessert was an assortment of delicious cupcakes provided by Heavenly Sweets, and to top the night off, everyone enjoyed dancing with The Bishops, sponsored by Gregor Private Wealth Group.

The Renaissance Hotel North is a lovely setting for this event, which would not happen without an extraordinary Event Planning Committee who works all year to make it possible.

Prevail thanks all of those sponsors who make this event possible, in addition to media sponsors The Current, The Hamilton County Reporter and Davant.

Join Prevail next year for the 2020 Celebration on Saturday, Aug. 22 at the Renaissance Hotel in Carmel. Sponsorship Opportunities are available now. Contact Natasha Robinson at (317) 773-6942 or **natasha@prevailinc.org**.

See *Hope* . . . Page 2

BRAGG INSURANCE AGENCY

We help first time home buyers insure their new home

317-758-5828

BraggInsurance.com

FirstTimeHomeBuyer@bragginsurance.com

Hope

from Page 1

Since 1986, Prevail has assisted over 45,000 victims of crime and abuse in putting the pieces of their lives back together. In 2018, Prevail provided programs and services to almost 4,000 survivors. This is a 15 percent increase over the number of people served in 2017 and the largest number of individuals served in one year in the history of the agency.

About Prevail, Inc.

Prevail, Inc. is committed to offering crisis intervention and restorative support services for adult, adolescent and child survivors of crime and abuse, free of charge, in a confidential, supportive, non-judgmental environment that is meant to empower, educate, and strengthen those we serve. Visit **PrevailInc.org** to learn more. You can reach Prevail's 24-Hour Crisis Line at (317) 776-3472.

PREVAIL'S 2019 Celebration of Hope!

PRESENTED BY: Hare "A DEALER FOR THE PEOPLE"

THANK YOU FOR YOUR GENEROSITY AND BELIEF IN PREVAIL'S MISSION!
PREVAIL, INC. STRIVES TO EMPOWER VICTIMS OF CRIME AND ABUSE ON THEIR PATH TO HEALING, WHILE ENGAGING THE COMMUNITY TO SUPPORT SAFE, HEALTHY RELATIONSHIPS.

PARTNER SPONSORS:
SCOOCH
BIDDLE MEMORIAL FOUNDATION
WEALTHCARE FINANCIAL GROUP

COMPANION SPONSORS:
GREGOR PRIVATE WEALTH GROUP
PROTECTIVE INSURANCE

VIP TABLE SPONSORS:
GAYLOR ELECTRIC
PAUL LIPS
SCHILLINGER & ASSOCIATES
FRANK & CHARLOTTE PICHLER
GIGANTE, LOUDERMILK, & PECK

MEDIA PARTNERS
THE CURRENT
DAVANT
HAMILTON COUNTY REPORTER

TABLE SPONSORS:
BMO HARRIS BANK
CHURCH, CHURCH, HITTLE & ANTRIM
CITY OF CARMEL
CITY OF NOBLESVILLE
CITY OF WESTFIELD
CRAIG & CHRISTI CROSSER
ANDREW & AMBER FREIBURGER
CHAD GALLOWAY
KEVIN & MELISSA MCGRATH
BRYAN & CATHIE MILLS
RIVERVIEW HEALTH
SMITH'S JEWELERS
TOM WOOD VOLKSWAGEN NOBLESVILLE
WAGNER REESE

SPECIAL THANKS TO:
THE BISHOPS
DUNLAP/GILL WEALTH MANAGEMENT
JOHN FREED, WATERLINE CHURCH
HAMILTON COUNTY BUSINESS MAGAZINE
MR. G'S LIQUORS
THE RENAISSANCE NORTH HOTEL
SUN KING BREWERY
HEAVENLY SWEETS BAKERY
OLD NATIONAL BANK
RUOFF HOME MORTGAGE
SENATOR VICTORIA SPARTZ
BODYSCULPTRX
DELTA FAUCET COMPANY
MARK VOLK
SARAH EVANS PHOTOGRAPHY
TENTH STREET PHOTOGRAPHY

NHS

from Page 1

we ran around the track or rode our bikes, flew kites, and in later days played or watched baseball when the football field was converted to two Little League baseball diamonds.

Today the Millers play on a football field that was first dedicated as Dale V. Swanson and later became Hare Chevrolet Field and now Beaver Material.

Mr. Swanson was the football coach in 1941 before being called for military duty. He later served as the Superintendent for Noblesville Schools. It was stated that they had a very successful football season. *"The season was made possible by the cooperation of the boys with Coach Swanson's plan of attack. The boys seemed to have the willingness to win."* The only two teams from that 1940 season that we still play in 2019 is Cathedral (we tied) and Westfield (we won 13-0).

Life goes in full circle, even on football fields. Today many have spoken of a new football field, much like the one described in 1941. Even though I like the current field the Millers play on there with the lighted cross at the north end of the field on the First United Methodist Church, I do agree there are some upgrades that need made.

In 1940, the football field brought the community together for many activities; hopefully that will occur for many years to come.

Today, things are so different – folks have so many other things to choose to do, and that is okay. But for this gal, in the fall, Friday nights are for high school football in 1974 or 2019.

Please share your Noblesville school memories with The Reporter by emailing **news@readthereporter.com**. We would love to remember the good times of the 150 years of Noblesville Schools.

PREVAIL
Advocating for Victims of Crime and Abuse
www.prevailinc.com

I was born and raised right here in Noblesville. I grew up in a home without domestic violence or assault – it wasn't something I saw, or even heard about. But when I was introduced to Prevail of Central Indiana, I was shocked by the number of individuals who are affected by domestic violence. In 2018 alone, Prevail helped more than 4,000 clients in Hamilton County. (Nearly 80 percent of clients are women and children.) Prevail is strictly confidential, and since their core values include integrity and respect, they provide their services at no charge. Domestic violence and abuse are hard topics to discuss, so you don't often hear about them. But at Tom Wood Volkswagen in Noblesville, we're breaking the taboo and raising awareness for Prevail, an organization that helps families in Hamilton County. ***– Mike Bragg, GM of Tom Wood Volkswagen in Noblesville***

To help Hamilton County families affected by domestic violence and sexual abuse, you can donate the following items:

- *Art supplies (for children to journal and express their emotions)*
- *Bottled water (8 oz. bottles, preferably)*
- *Individually packaged snacks*
- *Gas cards (many women have no access to funds after fleeing their abuser)*

You can drop off items at Tom Wood Volkswagen in Noblesville, located at 14701 Tom Wood Way. You can also donate directly to Prevail of Central Indiana by visiting Prevailinc.org.

bring home a new car for
summer

The Volkswagen Tiguan. The *not-so-compact*, compact SUV

LED headlights with Adaptive Front-lighting System (AFS) These available headlights move with your turns to help you see what's ahead.

Turbocharged engine packing 184 horsepower is a lot of fun. It's also fuel-efficient.

Hands-free Easy Open and Easy Close liftgate

Safety cage Front and rear crumple zones help absorb crash energy, while a rigid safety cage helps deflect it away from the driver and passengers.

Cargo capacity We've given it plenty of cargo room, some 73.5 cubic feet in the 5-seater model when you fold down the rear seats.

6 years/72,000 miles (whichever occurs first) New Vehicle Limited Warranty on MY2018 and newer VW vehicles, excluding e-Golf. See owner's literature or dealer for warranty exclusions and limitations.

The People First Warranty
6 Years/72,000 Miles · Transferable
Bumper-to-Bumper · Limited Warranty

TOM WOOD Volkswagen NOBLESVILLE

Volkswagen

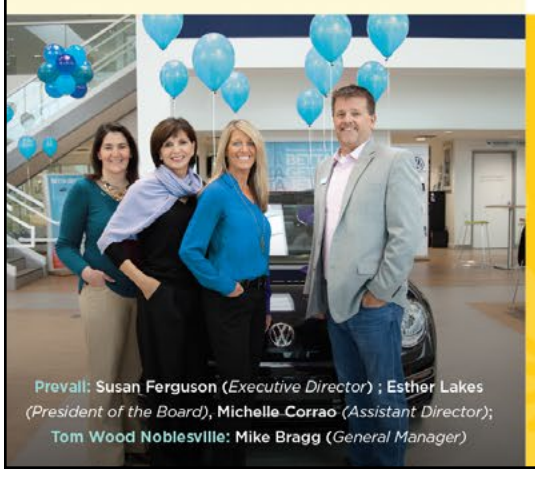

Prevail: Susan Ferguson (*Executive Director*) ; Esther Lakes (*President of the Board*), Michelle Corrao (*Assistant Director*); Tom Wood Noblesville: Mike Bragg (*General Manager*)

Care • Committment • Convenience

Tom Wood Volkswagen Noblesville
14701 Tom Wood Way
Noblesville, IN 46060
317.853.4552

TomWoodVolkswagenNoblesville.com

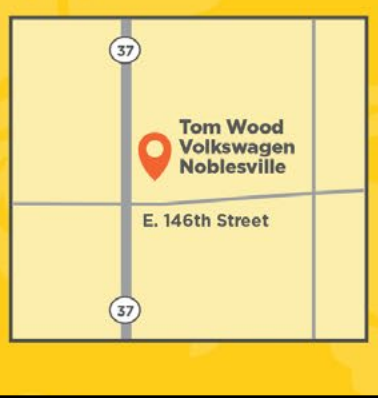

Carmel Police Department welcomes four new officers

The REPORTER

On Aug. 26, the Carmel Police Department officially welcomed four new police officers. The officers were sworn in at a ceremony at the Carmel Police Department Headquarters.

In September, Officer Gregory and Officer Navarrete will head off to a 15-week basic police training course at the Indiana Law Enforcement Academy in Plainfield. Upon completion of their ILEA training, both will return to Carmel for additional training, including a 16-week field training program.

Officer Garcia and Officer Moon bring previous police experience to Carmel. They will begin a 16-week field training program in September.

Victor Garcia is a graduate of Purdue University. He has three years of police experience at the Norfolk, Va. Police Department.

Ebony Moon is a graduate of the University of Indianapolis. She has one year of police experience at the Kinston, N.C. Police Department.

Molly Gregory is a graduate of Ball State University. She previously worked as a director of special education.

Esteban Navarrete is a graduate of Lutheran High School in Indianapolis. He previously served in the United States Army.

Photo provided by Carmel Police Department

(From left) Carmel Police Chief Jim Barlow, Officer Victor Garcia, Officer Ebony Moon, Officer Molly Gregory and Officer Esteban Navarrete.

Letter to the Editor

Morris on being a good Republican and neighbor

Dear Editor:

The local "low tax" cabal that runs this county politically provides a never-ending source of hypocrisy and humor.

First, Ken Alexander openly supports "Independent" Kate Healey Snedeker in Westfield, in violation of GOP Rule 1-25.

I'm sure Laura Campbell will do nothing.

However, she hired the thankfully soon-to-be gone Susan Brooks' husband David to represent the local GOP for Brainard's bribes before the Election Board. Then David Brooks turns up reppin' "Independent" Kate at the Election Board regarding Mike Johns' concerns.

At least when the low-tax Republicans pass the Income Tax increase for "safety," Carmel can successfully steal more of the kitty from the other cities – based on what Fishers considers an "unfair" formula because of Carmel's high debt load – to create a supposedly government-engineered Fantasyland. That's the neighborly thing to do.

Someone should call 911.

Sincerely,

Eric Morris

Home Place

Letters to the Editor do not reflect the opinions of The Reporter, its publisher or its staff. You can submit your own Letter to the Editor by email to ***News@ReadTheReporter.com****.*

Help raise awareness for Down syndrome today in Noblesville

The REPORTER

GiGi's Playhouse Indianapolis, a local Down syndrome achievement center, will host its fifth annual 3.21 Mile Run today at Forest Park in Noblesville. The event supports the continued growth of GiGi's Indianapolis location and the 400 participants who have Down syndrome and families that benefit from its free therapeutic, educational, wellness and career programs.

This year's fundraising goal is $55,000, money that is vital to helping GiGi's achieve its mission.

"Down syndrome is not a disease and there is no cure," Executive Director Denisse Jensen says. "It's not going away. It's the largest chromosomal disability in our country and yet, it's the least funded. This run is critical in helping us expand our programs and help more children with Down syndrome no matter their skill level or their family's ability to pay."

The 3.21 Run kicks off with open registration at 2 p.m., along with live music, a kids' carnival and a Silly Safaris show. The Kids Dash for Down syndrome starts promptly at 4 p.m., immediately followed with the 3.21 Mile Run and a 1 Mile Inspirational Walk.

To register a team, learn more about the event, volunteer or become a sponsor, **click here**. Registration is $35. Kids 12 and under can register for $15.

About GiGi's Playhouse

Serving children and adults of all ages, GiGi's Playhouse Indianapolis provides educational and therapeutic programs at no charge to families in a format in which individuals with Down syndrome learn best. GiGi's will never let cost deter families from participation or impede the achievement of children and adults. In helping individuals with Down syndrome achieve their Best of All, GiGi's also advances the larger vision of global acceptance for people of all abilities. All programs aim to maximize self-confidence and empower individuals to achieve their greatest potential. GiGi's Playhouse Indianapolis is a 501(c)(3) tax-exempt charitable organization. Learn more at **gigisplayhouse.org/indianapolis**.

Enjoy a free day at PrimeLife . . . on us!

PrimeLife Enrichment Center

New visitors receive a one-day pass to PrimeLife Enrichment. All classes and activities, including the ***Revel Classes***!

1078 Third Avenue SW, Carmel IN 46032
317-815-7008
PrimeLifeEnrichment.org

FISH AND CHICKEN FRY

Friday, September 13
4:30 - 7:00 p.m.
Adults $12.00
Children (10 and under) $6.00
Carryout Available
All you can eat chicken & fish
Choice of two sides
(Green Beans, Macaroni & Cheese, Slaw, Applesauce)
Roll, Dessert and Drink
Proceeds benefit United Methodist Women missions including preschool scholarships, food pantries, mission projects, and Hope for Women International.
www.NoblesvilleFirst.com/Fishfry

Noblesville First United Methodist Church
2051 E. Monument Street
(317) 773-2500

IMCU card program contributes $3K to Community Health Network Foundation

The REPORTER

Indiana Members Credit Union (IMCU) recently presented a check for $3,040 to Community Health Network Foundation as part of an ongoing debit card give back program.

The partnership allows members to show their support of the independent nonprofit hospital system by signing up for and using a Community Health Network debit card. Every time the card is used as a signature-based transaction, Community Health Network Foundation benefits. The more cards that are in use, the larger the contribution.

Since beginning the program in 2017, Community Health Network Foundation has earned $11,605 through this IMCU giveback program.

IMCU's Vice President of Business Development and Marketing Thorpe Miller presented the check to Bente Weitekamp, Vice President for Development for Community Health Network Foundation, on July 26.

Proceeds from the debit card give back program will benefit the Community Health Network Foundation Dale Fleming Fund, established in memory of Dale Fleming, an employee of the Human Resources department at Community Health Network, who passed away after a long battle with cancer. The Dale Fleming Fund provides immediate assistance for funeral expenses, travel expenses for attending a funeral or caring for a terminally ill employee or immediate family member.

The card is available for issue to members at IMCU's 27 Central Indiana locations. The Community Health Network debit card is free to members with a free checking account and can be issued immediately via IMCU's Instant Issue program, which allows members to receive their debit card on the spot. To support Community Health Network, those interested should visit an IMCU branch or imcu.com for details.

Photo provided

(From left) Bente Weitekamp, Community Health Network Foundation Vice President for Development; Rob Baker, Community Health Network Foundation Executive Director of Foundation Operations; Gina Terril, IMCU Business Development Manager; Thorpe Miller, IMCU Vice President of Business Development and Marketing; Stephanie Wade, IMCU Community East Branch Manager; Brittany Johnson, IMCU Castleton Branch Manager; Ann Stephens Vauter, Community Health Network Health Promotions Manager; and Robert Ruffing, Community Health Network Behavioral Health Supervisor.

About Indiana Members Credit Union

Indiana Members Credit Union, headquartered in Indianapolis, was founded in 1956 on the campus of IUPUI. IMCU has since grown to 27 branches in Central Indiana, offering consumer and business members a better financial alternative and a full array of products and services. Traditionally offering better rates on loans and deposits, IMCU maintains true to its roots by "Keeping It Simple" for members. For more information, please visit imcu.com.

Committee looking for ways to reduce education mandates

The REPORTER

The Interim Study Committee on Education Tuesday is set to take a closer look on Tuesday at the number of requirements placed on teachers and schools, according to State Rep. Tony Cook (R-Cicero).

Cook, a member of the committee, said beyond educating students, teachers are required to be trained on criminal organization, blood borne pathogens, suicide prevention, domestic violence and human trafficking. He said the growing number requirements have become cumbersome for schools.

"As a former school superintendent and principal, I understand teachers just want to be in the classroom educating our young Hoosiers instead of spending hours in trainings," Cook said. "These requirements schools and teachers have to meet were made with good intention, but we need to explore ways to make sure they are getting done in a more streamlined manner."

Cook

This comes after Cook authored a new law earlier this year requesting the interim committee to examine this issue. That legislation passed out of the House and Senate with unanimous support.

The study committee is set to meet at 1 p.m. Tuesday in the House Chamber at the Statehouse. The meeting can be viewed live online at iga.in.gov. This site also provides committee calendars and meeting agendas. Members of the public are welcomed to attend.

State Rep. Tony Cook (R-Cicero) represents House District 32, which includes all of Tipton County and portions of Hamilton, Madison, Delaware, Howard and Grant counties.

Ascension St. Vincent launches new online urgent care service

The REPORTER

Ascension St. Vincent has launched its new Ascension Online Care platform, giving consumers 24/7 access to the compassionate, personalized care they need – anytime, anywhere.

Ascension Online Care (**ascension.org/online-care**) is an online urgent care that allows a patient to have a one-on-one video visit with a healthcare provider – using the device of their choice: A smartphone, tablet or laptop. The cost of a visit is $49 at the time of visit, can be paid using a credit card or HSA/FSA, and does not require insurance.

With this new online platform, Ascension St. Vincent offers a comprehensive virtual care option for urgent, episodic and non-emergency needs. Connected to the broader network of doctors and specialists at Ascension St. Vincent, Ascension Online Care is part of a trusted healthcare brand, with the ease of availability from home or on the go.

A new **Access to Care, Anytime Anywhere** marketing campaign, including television advertising, radio advertising, online advertising and direct mail, launched this week to raise awareness of this innovative offering.

"We are committed to offering access points that open the front door to our services to those who need it most, and this campaign is a great example of our brand promise of delivering compassionate, personalized care for those we serve," said Nick Ragone, Executive Vice President and Chief Marketing and Communications Officer of Ascension. "Ascension Online Care is our first Ascension-branded consumer access product, and our marketing campaign is designed to build broad awareness among those who need greater access to care from home, at a lower cost, or simply at a more convenient time."

Ascension Online Care can be used to treat a wide variety of symptoms and conditions, including:

- Cold/flu
- Fever
- Sinus or upper respiratory infections
- Non-life-threatening allergic reactions
- Seasonal allergies
- Sore throat/cough, and more.

"Consumers and patients now have access to comprehensive care within our trusted network of services, which includes primary, specialty, urgent, emergency and now online care," said Jonathan Nalli, Senior Vice President of Ascension and Ministry Market Executive of Ascension Indiana. "We are excited to provide this service as an option, so consumers can get the right care, at a time and in a setting that is convenient for them."

Ascension St. Vincent joins all other Ascension markets across the country to offer this comprehensive online care service.

About Ascension St. Vincent

In Indiana, Ascension St. Vincent operates 24 hospitals in addition to a comprehensive network of affiliated joint ventures, medical practices and clinics serving central and southern Indiana and employs more than 15,000 associates. Across the state, Ascension St. Vincent provided more than $323 million in community benefit and care of persons living in poverty in fiscal year 2018. Serving Indiana for 145 years, Ascension is a faith-based healthcare organization committed to delivering compassionate, personalized care to all, with special attention to persons living in poverty and those most vulnerable. Ascension, one of the leading non-profit and Catholic health systems in the U.S., operates more than 2,600 sites of care – including 151 hospitals and more than 50 senior living facilities – in 21 states and the District of Columbia. Visit **stvincent.org**.

Notice of street closures ahead of Carmel Porchfest

Graphic provided

On Sunday, Sept. 15, streets north and west of Main Street and Range Line Road will be closed to vehicular traffic for Porchfest. Main Street and Range Line Road are not affected by the closure.

WESTFIELD PLAYHOUSE
MAIN STREET PRODUCTIONS, INC. WESTFIELD, INDIANA

MSP Season 2019-2020

The Man Who Shot Liberty Valance
by Jethro Compton
Directed by Veronique Duprey
September 27-28, 2019 • October 4-6, 2019
October 11-13, 2019

Over the River and Through the Woods
by Joe DiPietro
Directed by Doug Davis
November 15-16, 2019 • November 22-24, 2019
November 29 - December 1, 2019

Lie, Cheat, and Genuflect
by Billy Van Zandt & Jane Milmore
Directed by Jen Otterman
January 17-18, 2020 • January 24-26, 2020
January 31 - February 2, 2020

A Raisin in the Sun
by Lorraine Hansberry
Directed by Nancy Lafferty
March 20-21, 2020 • March 27-29, 2020
April 3-5, 2020

Rumors
by Neil Simon
Directed by Brynn Tyszka
May 8-9, 2020 • May 15-17, 2020
May 22-24, 2020

Encore Rising Star Youth Production
30 Reasons Not to be in a Play
by Alan Haehnel
Directed by Tanya Haas
July 17-19,2020 • July 24-26, 2020

Hedda Gabler
by Henrik Ibsen
Directed by Adam Davis
September 18-19, 2020 • September 25-27, 2020
October 2-4, 2020

Annie
Music by Charles Strouse, Lyrics by Martin Charnin,
Book by Thomas Meehan
Directed by Jan Jamison
Holiday 2020 !

Please phone ahead for reservations or go on-line at www.westfieldplayhouse.org

Westfield Playhouse • 1836 SR 32 West
Westfield, IN 46074 • (317) 402-3341

Meeting Notice

The Hamilton County Airport Authority will meet at 6:30 p.m. on Wednesday, Sept. 11, 2019, at the Hamilton County Government and Judicial Center, 1 Hamilton County Square, Noblesville.

Public Notices

NOTICE OF SALE

The Town of Sheridan is selling a 2010 Dodge Charger ("Dodge Charger"), formerly used as a Town of Sheridan Police Department vehicle, as surplus property. The VIN # is 2B3AA4CT5AH203558 and the Dodge Charger has 84,751 miles.

• Time and Place: sealed bids may be delivered to the Sheridan Town Hall located at 506 South Main Street, Sheridan, In 46069, by 4:00 pm on Monday, September 23, 2019. The bids will be opened on Monday, September 23, 2019 at 7:00 pm ("date of sale"), at the Town Council meeting and only bids delivered before the deadline will be accepted.

• Terms: the Dodge Charger will be sold to the highest responsible bidder. The Dodge Charger will be sold as-is. All decals, police markings, and equipment shall be removed before exchange of the Dodge Charger by the purchaser, and the winning bidder must comply with all requirements in Ind. Code § 5-22-22-9. Money will be collected from the purchaser before the removal of decals, police markings, and equipment. The exchange of the vehicle will not take place until the Town of Sheridan Police Chief verifies that all such removals were performed to his satisfaction and that the Dodge Charger has been prepared under Ind. Code § 5-22-22-9.

RL2593 *9/2/2019 - 9/8/2019*

LEGAL NOTICE
Board of Zoning Appeals

The Cicero/Jackson Township Board of Zoning Appeals will meet on September 19, 2019 at 7:00 PM in the Cicero Town Hall, 70 North Byron Street, Cicero, Indiana 460S4, in order to hear the following petition:

Docket No. BZA-0819-031-AG

A Development Variance Request application has been submitted concerning Article 3.2 of the Cicero/Jackson Township Zoning Ordinance in order to: Allow a minimum road frontage of approximately one hundred sixty (160) Feet. Whereas; Article 3.2 requires a minimum of one hundred eighty (180) feet of road frontage.

Docket No. BZA-0819-033-AG

A Development Variance Request application has been submitted concerning Article 3.2 of the Cicero/Jackson Township Zoning Ordinance in order to: Exceed the maximum lot depth to width ratio in an agricultural district. Whereas; Article 3.2 requires a maximum lot depth of two and one-half (2.5) times the lot width.

Docket No. BZA-0819-034-AG

A Development Variance Request application has been submitted concerning Article 7.5 B. AS-02, 2 of the Cicero/Jackson Township Zoning Ordinance in order to: Allow a third accessory structure on a lot in the agricultural district. Whereas; Article 7.5 B. AS-02, 2 allows a maximum of two (2) accessory structures on a lot in the agricultural district unless the lot is a working farm.

Project Address: 0 E. 249th St. Cicero, IN 46034

Legal Description: Acreage 10.06 Section 27, Township 20, Range 4

The petition may be examined at the office of the Cicero/Jackson Township Plan Commission, 331 E. Jackson St., Cicero, IN 46034.

Interested parties may offer an oral opinion at the Hearing or may file written comments concerning the matter to be heard prior to or at the Hearing.

The Hearing may be continued from time to time as may be found necessary.

Petitioner's Name: Kyle & Monica Osborne Date: 9/4/2019

RL2624 *9/7/2019*

LEGAL NOTICE
Board of Zoning Appeals

The Cicero/Jackson Township Board of Zoning Appeals will meet on September 19, 2019 at 7:00 PM in the Cicero Town Hall, 70 North Byron Street, Cicero, Indiana 460S4, in order to hear the following petition:

Docket No. BZA-0819-030-R3

A development standards variance request application has been submitted concerning Article 7.5 of the Cicero/Jackson Township Zoning Ordinance in order to: allow the construction of a garage in front of the primary structure, Whereas; Article 7.5 B. AS-02,3 states "An accessory structure shall only be located to the rear or side of the primary structure."

Project Address: 1680 Nantucket Drive, Cicero, IN 46034

Legal Description: Acreage .34 Section 1, Township 19, Range 4 CICERO SHORES Section 5 Lot 208 Irregular Shape

The petition may be examined at the office of the Cicero/Jackson Township Plan Commission, 331E. Jackson St., Cicero, IN 46034.

Interested parties may offer an oral opinion at the Hearing or may file written comments concerning the matter to be heard prior to or at the Hearing.

The Hearing may be continued from time to time as may be found necessary.

Petitioner's Name: Jeff and Amanda Newman Date: 8/4/2019

RL2625 *9/7/2019*

LEGAL NOTICE
Board of Zoning Appeals

The Cicero/Jackson Township Board of Zoning Appeals will meet on September 19, 2019 at 7:00 PM in the Cicero Town Hall, 70 North Byron Street, Cicero, Indiana 460S4, in order to hear the following petition:

Docket No. BZA-0819-032-AG

A Development Standards Variance Request application has been submitted concerning Article 3.2 of the Cicero/Jackson Township Zoning Ordinance in order to: Allow four (4) lots in a minor subdivision to exceed required maximum lot depth to width ratio. Whereas; article 3.2 states that the maximum allowed lot depth is two and one-half (2.5) times the lot width.

Project Address: 21992 & 22056 Cammack Road, Noblesville, IN 46062

Legal Description: Acreage 1.28 Section 9, Township 19, Range 4 Acreage 34.25 Section 9, Township 19, Range 4

The petition may be examined at the office of the Cicero/Jackson Township Plan Commission, 331E. Jackson St., Cicero, IN 46034.

Interested parties may offer an oral opinion at the Hearing or may file written comments concerning the matter to be heard prior to or at the Hearing.

The Hearing may be continued from time to time as may be found necessary.

Petitioner's Name: Miller Surveying Date: 9/5/2019

RL2623 *9/7/2019*

PublicNotices ReadTheReporter.com

Carmel Center for Performing Arts announces October events

The REPORTER

Tickets are available now for October's events at the Center for the Performing Arts in Carmel. Acts include vocal ensembles, classical, country, rock, soul and blues music, and comedy. All events will be held in The Palladium. Purchase tickets at **TheCenterPresents.org**.

Kevin James

7:30 p.m.
Wednesday, Oct. 2
Tickets from $35

Kevin James began his career on the Long Island stand-up comedy scene before rising to fame as the Emmy-nominated star and executive producer of *The King of Queens*, which ran for nine seasons on CBS and continues to air daily in syndication around the world. Among many film projects, James was the producer, co-writer and star of the hit movies *Paul Blart: Mall Cop 1* & *2*, *Zookeeper* and *Here Comes the Boom*. His second TV comedy special, *Never Don't Give Up*, premiered on Netflix in 2018.

COLLECTIF9

8 p.m. Friday, Oct. 4
Tickets from $25; $15
student tickets available
Printing Partners
Classical Series

Montreal's cutting-edge string ensemble is known for innovative arrangements and high-energy performances that bring immediacy and approachability to the classical repertoire. COLLECTIF9's newest program is built around its second album, *No Time for Chamber Music*, which transforms works by Mahler, Debussy, Bartok and others into chamber music for nine.

The Kingdom Choir

8 p.m. Saturday, Oct. 5
Tickets from $25; $15
student tickets available
Passport Series

Founded in 1994 by award-winning conductor Karen Gibson, this London-based gospel choir draws from various spiritual music traditions. The ensemble found overnight acclaim in 2018 after performing the soul classic "Stand by Me" for a global audience of 2 billion at the royal wedding of Prince Harry and Meghan Markle. Now, debut album in hand, the Kingdom Choir is bringing its infectious joy and inspiration across the Atlantic for a major North American tour.

Lyle Lovett and his Acoustic Group

8 p.m. Friday, Oct. 11
Tickets from $45
Country Series

Since his national debut in the late 1980s, singer-songwriter Lyle Lovett has released 14 albums exploring the landscape of American music and culture, with witty storytelling and influences from country music, Western swing, folk, gospel, blues, rock and jazz. Along with four Grammy Awards, the Texas native has earned the Americana Music Association's Trailblazer Award and was named the Texas State Musician for 2011. Lovett also has acted on stage and television and has appeared in 13 feature films.

Mary Chapin Carpenter and Shawn Colvin: Together on Stage

7 p.m. Sunday, Oct. 20
Tickets from $30
Katz, Sapper & Miller
Pop/Rock Series

Friends more than 30 years, two acclaimed singer-songwriters join forces for an intimate acoustic evening of music and stories. Mary Chapin Carpenter has sold over 14 million records and landed five Grammy Awards and two CMA awards with hits like "Passionate Kisses" and "He Thinks He'll Keep Her." Shawn Colvin, who scored Grammy Record and Song of the Year honors with her biggest hit single, "Sunny Came Home," is marking the 30th anniversary of her Grammy-winning debut album, *Steady On*.

Trisha Yearwood: Every Girl on Tour

7:30 p.m.
Thursday, Oct. 24
Tickets from $35
Country Series

Country star Trisha Yearwood returns to the Palladium touting her first full-length country album since 2007. *Every Girl* features collaborations with Don Henley, Kelly Clarkson and Yearwood's husband, Garth Brooks, and it already has spawned the hit single "Every Girl in This Town." Other highlights of Yearwood's award-winning career have included "She's in Love with the Boy," "Perfect Love," "Thinkin' About You," "Believe Me Baby (I Lied)" and "How Do I Live."

The Four Italian Tenors: Viva Italia

8 p.m. Friday, Oct. 25
Tickets from $25; $15
student tickets available
Passport Series

Direct from Rome on their inaugural U.S. tour, the Four Italian Tenors are saluting legendary fellow countrymen Enrico Caruso, Mario Lanza, Luciano Pavarotti and Andrea Bocelli with *Viva Italia*, a program featuring beloved opera arias and songs. Vocalists Roberto Cresca, Alessandro D'Acrissa, Frederico Parisi and Frederico Serra fuse Italian wit and charm with romanticism, lyricism, dramatic flair and operatic style.

The Righteous Brothers

7 p.m. Sunday, Oct. 27
Tickets from $35
Katz, Sapper & Miller
Pop/Rock Series

Blue-eyed soul pioneers and Rock and Roll Hall of Famers Bill Medley and Bobby Hatfield delivered hit after hit across four decades, including "You've Lost That Lovin' Feelin,'" cited as the most frequently played song in radio history. The current tour, with vocalist Bucky Heard replacing the late Hatfield, features such hits as "Soul & Inspiration," "Unchained Melody," "Rock and Roll Heaven" and "(I've Had) The Time of My Life," Medley's Grammy-winning duet with Jennifer Warnes.

Sir James and Lady Galway

7:30 p.m.
Tuesday, Oct. 29
Tickets from $35; $15
student tickets available
Printing Partners
Classical Series

Considered the world's top interpreter of classical flute repertoire, Sir James Galway is a consummate entertainer and boundary-breaker. The Irish-born "Man with the Golden Flute" has sold over 30 million albums, performed extensively with leading orchestras, partnered with pop superstars Stevie Wonder and Sir Elton John, and collaborated on film soundtracks including *The Lord of the Rings*. Joining him on tour is his wife and premier flute duo partner, Lady Jeanne Galway, an acclaimed musician in her own right.

An Evening with Johnny Mathis: The Voice of Romance

7:30 p.m.
Thursday, Oct. 31
Tickets from $65
Songbook Series

Known for such timeless hits as "Chances Are," "Misty" and "It's Not for Me to Say," Johnny Mathis is one of the top-selling singers of all time, with dozens of gold and platinum albums and five Grammy nominations as well as the Lifetime Achievement Award. In 2017, the Great American Songbook Hall of Fame inductee released his 78th album, *Johnny Mathis Sings the Great New American Songbook*, interpreting hits by Adele, Bruno Mars, Josh Groban and other contemporary artists.

About the Center for the Performing Arts

The mission of the nonprofit Center for the Performing Arts is to engage and inspire the Central Indiana community through enriching arts experiences. The Center presents and hosts hundreds of events each year, including the Center Presents performance series, featuring the best in classical, jazz, pop, rock, country, comedy and other genres. The Center provides educational and experiential programming for people of all ages. More information is available at **TheCenterPresents.org**.

SECOND SATURDAY SUPPER AT THE CHOO CHOO CAFE

Join us for Second Saturday Suppers at the Choo Choo Café!
Next Date: September 14th... 5:30-8pm

Appetizer

Cranberry, Brie & Proscuitto Crostini with Balsamic Glaze

Crab Cakes with Honey Dijon Sauce

Shrimp & Spinach Florentine Stuffed Baby Bella Mushrooms

Salad

Wedge with Bacon, Cherry Tomato Halves, Red Onions & Bleu Cheese

Strawberry Spinach Salad Candied pecans, red onion, feta cheese topped with a balsamic poppyseed dressing

Entree

Italian Stuffed Flank Steak Thinly sliced ham, provolone & roasted red peppers

Blackened Salmon with Pineapple Salsa

Bacon Wrapped Pork Chop in Bourbon Sauce

Dessert

Carrot Cake house made with cream cheese icing

Strawberry Shortcake Cheesecake

Chocolate Truffle Pie With Amaretto Cream

Reservations recommended:
liz@thechoochoocafe.com
or 765-292-2088
185 W. Main St Atlanta, IN

Make your plans now to have dinner at The Choo!
Reservations recommended but not required!

TODAY'S BIBLE READING

Now about the midst of the feast Jesus went up into the temple, and taught. And the Jews marvelled, saying, How knoweth this man letters, having never learned? Jesus answered them, and said, My doctrine is not mine, but his that sent me. If any man will do his will, he shall know of the doctrine, whether it be of God, or whether I speak of myself. He that speaketh of himself seeketh his own glory: but he that seeketh his glory that sent him, the same is true, and no unrighteousness is in him. Did not Moses give you the law, and yet none of you keepeth the law? Why go ye about to kill me? The people answered and said, Thou hast a devil: who goeth about to kill thee? Jesus answered and said unto them, I have done one work, and ye all marvel. Moses therefore gave unto you circumcision; (not because it is of Moses, but of the fathers;) and ye on the sabbath day circumcise a man. If a man on the sabbath day receive circumcision, that the law of Moses should not be broken; are ye angry at me, because I have made a man every whit whole on the sabbath day? Judge not according to the appearance, but judge righteous judgment.

John 7:14-24 (KJV)

Melinda Kay Wilson

October 21, 1957 – September 4, 2019

Melinda Kay Wilson, 61, Indianapolis, passed away on Wednesday, September 4, 2019 at IU Health North Hospital in Carmel. She was born on October 21, 1957 to Hugh and Jacqueline (Wesner) Wiley in Indianapolis.

Melinda enjoyed collecting birdhouses and cows. She was an avid Pacer and Colts fan. Melinda loved spending time with her son and grandchildren.

She is survived by her husband, Larry Wilson; son, Ernie (Robin) Wilson; daughter, Christina Burgess; grandchildren, Katelyn Wilson, Aaron (Donna) Williams, Lori Williams, Hayley (Jimmy) Clark, Austin Williams and Mark (Jule) Brooks; and siblings, Pam (Tom) Gonder, Liz (Randy) Bowman, Phil (Rita) Wiley, Sue Inman, Fred (Jan) Wiley and Ed (Tracey) Wiley.

In addition to her parents, she was preceded in death by her brother, David Wiley.

Services will be held at 4 p.m. on Monday, September 9, 2019 at Randall & Roberts Funeral Center, 1685 Westfield Road, Noblesville, with Pastor Rick Huffman officiating. Visitation will be from 2 p.m. to the time of service at the funeral home. The Wilson family has entrusted Randall & Roberts Funeral Home with Melinda's care.

Memorial contributions may be made to American Diabetes Association, 8604 Allisonville Road, Suite 140, Indianapolis, IN 46250.

Arrangements

Calling: 2 to 4 p.m., Sept. 9
Service: 4 p.m., Sept. 9
Location: Randall & Roberts Funeral Center
Condolences: randallroberts.com

HAMILTON COUNTY REPORTER

Contact Information

Phone
317-408-5548

Email
News@ReadTheReporter.com

Publisher Jeff Jellison
HamiltonCoNorthReporter@hotmail.com
317-408-5548

Sports Editor Richie Hall
Rhall1977@gmail.com
Twitter: @Richie_Hall

Public Notices
PublicNotices@ReadTheReporter.com
765-365-2316

Web Address
www.ReadTheReporter.com

Subscription Inquiries
Subscribe@ReadTheReporter.com

Mailing Address
PO Box 190
Westfield, IN 46074

Hamilton County Sports

Sports Editor Richie Hall
Rhall1977@gmail.com
Twitter: @Richie_Hall

Noblesville, Carmel, Westfield, Sheridan, Hamilton Heights, Fishers, University, Guerin Catholic, Hamilton Southeastern

Friday night football - Week 3

No. 7 Tigers cruise by Millers with steady ground game

By CRAIG ADKINS

NOBLESVILLE – It didn't take long to figure out how they would take control of the Hoosier Crossroads Conference opener on the road, but the Fishers Tigers proved themselves in lopsided 28-7 win at Noblesville on Friday night.

Seventh-ranked Fishers was out to make a statement in the HCC opener and it wasted very little time in establishing their rushing attack against Noblesville.

The first possession of the game saw Fishers run right through Noblesville's defense for eight plays and 56 yards, resulting in senior quarterback Marcus Roux sneaking it in from one-yard out for an early 7-0 lead.

After forcing the Millers to punt following a quick three and out, the Tigers marched right down the field again. This time it was senior tailback Dylan Scally that punched it in from the one, pushing the advantage to 14-0.

Noblesville's defense did not have an answer for the Fishers rushing game and it made that quite obvious very early in the first quarter.

"We run what we run. We didn't do anything real special for them. We just ran our offense and we executed it very well," said Fishers head coach Rick Wimmer on the Tigers' steady rushing that was key to victory.

The second quarter also belonged to the Tigers and they showed no letting up. The defense forced another punt that turned into another QB sneak from Roux from the one-yard line to get Fishers comfortable at 21-0.

The Millers just weren't able to muster anything offensively during the first half. Another punt gave the Tigers another opportunity to score and that's exactly what they did.

This drive took just five plays and 75 yards of offense. Roux found a wide open Reggie Cook-Graham down the middle for a 33-yard touchdown strike that put the Fishers up now 28-0, leaving Noblesville searching for answers.

Grayden Addison got out his boom stick and sailed a spiral punt that was downed at the four-yard line, netting 76-yards, pinning the Tigers deep.

Fishers was backed up for the first time of the game. On the second play of the drive, Roux tossed an interception right into the hands of Noblesville junior cornerback Blaine McNabb, returning the pick to the Tiger 18.

A couple penalties on the offensive line put a damper on the slight momentum for the Millers. They were faced with a third and 26 from the 34 of Fishers. Addison was brought in for a 51-yard field goal attempt, but the kick fell just short of the crossbar and Noblesville trailing by four scores at the half.

"We were just trying to find guys. They didn't do a good job in the first half. This group is so young, inexperienced," stated Noblesville head coach Justin Roden on his team's play in the first half.

The second half became a different story on both sides on the ball. Fishers had put the game into cruise control and Noblesville was doing everything that it could to try to get back into the game.

Forced to punt once again, Addison sent another great kick toward midfield. Tiger punt returner Reece Boland called for a fair catch, but mishandled the return right into the hands of Miller senior Kody Leach, giving the football right back to Noblesville.

For the Millers, it was just another night that their offense would struggle to produce.

Noblesville's special teams shined again, this time punting toward the Fishers goal line. Boland muffed the punt inside his own 10 and junior Zach Blevins recovered the ball in the end zone for the Millers' lone score at 28-7.

"I just think, physically, in the second half they still were able to run the ball," Roden continued on Fishers' rushing game.

"We're going to bend. I'm OK with bending. We're trying to do some many things. Fix is not the right word and when you try to do that, you make mistakes. We did a better job of that in the second half," Roden said on his team not giving up, trying to make things work.

Overall, Fishers showed that it is a solid football team. It doesn't just come down to what the Tigers did offensively. Their defense showed their true worth by holding Noblesville's offense under 100 total yards, as the Millers netted 75 yards.

"I don't think we can get away from this and not talk about the job of our defense. They were just phenomenal, but for a half our offense was played on the part of our defense. It's what we have been looking for and it's the best half of football we've played, I think, especially with the running game," Wimmer said of his defense and in turn how well the offense ran.

Noblesville (0-3, 0-1 HCC) was held to just one first down on the ground and another by penalty. It was a night where the Millers searched for offense and came up empty, limited to just 66 rushing yards and nine passing.

The Millers hit the road west to face HCC rival Westfield (2-1, 1-0 HCC), who won big at Zionsville, 51-24.

Fishers (3-0, 1-0 HCC) dominated all facets with 328 total yards, including 211 rushing. Dylan Scally carried 20 times for 118 yards and a touchdown. Shaun Kim had a great night spelling Scally, rushing 94 yards on 18 rushes. Marcus Roux didn't need to run much for his two touchdowns in three carries.

The Tigers will host Hamilton Southeastern for the battle of the Mudsock next week. The Royals lost a home game Friday to top-rated Avon, 35-27.

Reporter photo by Kirk Green

Fishers tailback Shaun Kim (center, 35) rushed for 94 yards during the Tigers' 28-7 win over Noblesville Friday at the Millers' Beaver Materials Field. Also pictured for Fishers is Jeffrey Simmons (86).

FISHERS 28, NOBLESVILLE 7

Score by Quarters

Fishers	14	14	0	0	- 28
Noblesville	0	0	0	0	- 7

Team Stats	FHS	NHS
First Downs	18	1
By Rush	12	1
By Pass	6	0
By Penalty	0	0
Rushes-Yards	45-211	28-66
Yards Passing	117	9
Comp-Att-Int-TD	9-15-1-1	1-5-0-0
Fumbles-Lost	2-2	0-0
Penalties-Yards	3-29	3-36
Punts-Average	2-43.0	8-45.4

Scoring

First Quarter
FHS, 8:18 - Marcus Roux 1-yard run (Jack Phillips kick)
FHS, 3:28 - Dylan Scally 1-yard run (Phillips kick)
Second Quarter
FHS, 9:26 - Roux 1-yard run (Phillips kick)
FHS, 5:35 - Reggie Cook-Graham 33-yard pass from Roux (Phillips kick)
Fourth Quarter
NHS, 11:03 - Blaine McNabb fumble recovery in end zone (Grayden Addison kick)

Fishers individual stats
Rushing: Scally 20-118, Shaun Kim 18-94, Roux 3-4, Brandon Benbow 1-1, Josh Thompson 3-minus 6.
Passing: Roux 9-15-117.
Receiving: Nick Leath 3-24, Cook-Graham 2-42, Jeffrey Simmons 1-29, Caleb Gates 1-11, Reece Boland 1-6, Benbow 1-5.

Noblesville individual stats
Rushing: Jayden Barrett 9-38, Drew Knieper 11-24, Elijah Butler 6-6, Alex Zavac 1-0, Kody Leach 1-minus 2.
Passing: Zavac 1-4-9, Barrett 0-1-0.
Receiving: Carson Sanders 1-9.

Reporter photo by Kent Graham

Noblesville quarterback Alex Zavac looks to throw while being pursued by Fishers linebacker Billy Reiter.

Hamilton County scores

Fishers 28, Noblesville 7

Carmel 20,
Center Grove 14

Sheridan 50,
Tri-Central 19

Avon 35,
Hamilton Southeastern 27

Westfield 51, Zionsville 24

Guerin Catholic 23,
Heritage Christian 5

West Lafayette 56,
Hamilton Heights 7

Defense secures Copper Kettle for Carmel

By RICH TORRES

CARMEL – Practice makes perfect. On Friday night, the Class 6A No. 3 Carmel Greyhounds' defense proved it.

Holding No. 9 Center Grove scoreless in the second half, the defense clamped down en route to a 20-14 victory and the program's first Copper Kettle win since 2014.

"It started on the first drive, and we had a lot of plays made by a lot of different guys at every position group," Carmel head coach John Hebert said. "We knew we had a good team on defense, and a lot of guys back and everything, but for us to play that well all the way through the game was a blessing."

Garrett Sharp's interception on third-and-4 from Center Grove's 40 put the defense in motion. More than 41 game minutes later, senior Kyle Lozen capped the defense's effort with a fumble recovery and 1:28 remaining.

The Greyhounds limited the Metropolitan Interscholastic Conference rival Trojans (0-3, 0-1 MIC) to 10 first downs, under 100 yards rushing and 2.0 yards per carry. Without star running back Carson Steele due to an injury, the Trojans turned to Connor Delp and a five-man committee.

Carmel kept Delp at 70 yards on 10 carries, but the junior broke free for a 59-yard gain that setup Center Grove's momentary 7-3 lead early in the second quarter. Delp placed the Trojans on Carmel's 5, and quarterback Tayven Jackson pushed forward for a 1-yard touchdown sneak.

Jackson rushed for a pair of 1-yard touchdowns, but he netted negative yardage as Carmel hounded him for five sacks and forced two turnover on downs, including a muff snap on a punt attempt during the Trojans' second offensive series.

"It was a great game plan, great execution by our defense, great coaching staff. It's just a great feeling to win this game," Carmel senior lineback Ty Wise said. "I've never beat Center Grove, so this week of preparation for our defense was nothing like I've seen before. We came out at practice focused every single day. Coaches emphasized everything, and we put in the most work than we ever have and it really showed."

Placekicker Spencer Hanna supplied Carmel's first lead 3-0 with a 27-yard field goal in the first quarter after the Greyhounds tackled Jackson on his first punt attempt in the game. Carmel opened the ensuing drive on Center Grove's 17, but a sack and a near lost fumble gave Hanna an opportunity.

Reporter photo by Richie Hall

Carmel's Ty Wise (37) and Dominic Padjen (54) go after the Center Grove quarterback during the Greyhounds-Trojans game Friday at Carmel Stadium. The 'Hounds beat Center Grove 20-14.

He converted two 27-yard field goals, including the final Greyhounds final drive that burnt more than three minutes off the clock. Carmel struggled with three first downs in the second half and another issued on a penalty. A fumbled punt return cut the field in half for Center Grove, but the defense halted the Trojans' drive at the Carmel 28 with a turnover on downs early in the third quarter.

"You're going to have to play four quarters, and it's going to come down to the very end like it did tonight, in order to beat Center Grove," Hebert said. "They're not easy to beat. We haven't done that here for a couple of years. The kids are excited."

The Greyhounds' final offensive series featured a heavy dose of Dylan Downing who rushed for 115 yards on 23 carries at 5.0 yards per carry. He ran in a pair of touchdowns measuring 6 and 3 yards to put Carmel ahead 10-7 in the second quarter and 17-7 with 5:25 left before halftime.

"Their defensive coordinator is one of the best anywhere. Chad Daniels, he's a great coach, and they do an amazing job, and their kids are great competitors," Hebert said. "We knew we had our hands full. We found some things in the first half, and then they did a nice job adjusting and taking those away. It took us until the fourth quarter to find something."

Hanna found a pair of clutch field goals after missing the beginning of the season with an illness. His kicks ended up being the difference.

"They felt exactly the same. You just have to keep going through it the same like every other kick," Hanna said. "You just can't describe the feeling. You always want to do this whenever in practice. You always prepare for it, and it's the best feeling ever."

CARMEL 20, CENTER GROVE 14

Score by Quarters

Center Grove	0	14	0	0	- 14
Carmel	3	14	0	3	- 20

Team Stats	CG	CHS
First Downs	10	13
By Rush	6	9
By Pass	3	1
By Penalty	1	3
Rushes-Yards	47-94	42-134
Yards Passing	47	46
Comp-Att-Int-TD	6-9-1-0	5-9-0-0
Fumbles-Lost	1-1	2-2
Penalties-Yards	5-77	4-78
Punts-Average	4-38.8	3-39.0

Carmel Scoring

First Quarter
0:47 - Spencer Hanna 27-yard field goal

Second Quarter
9:44 - Dylan Downing 6-yard run (Hanna kick)
5:25 - Downing 3-yard run (Hanna kick)

Fourth Quarter
1:41 - Hanna 27-yard field goal

Carmel individual stats

Rushing: Downing 23-115, Gabe Quigley 9-21, John David Rogers 6-19, Zach White 2-15, Christian Williams 1-minus 2, Zach Osborne 1-minus 34.
Passing: Osborne 2-5-26, Quigley 3-4-20.
Receiving: Williams 2-10, Baron Smith 1-20, Zach Gish 1-9, Aiden Ellison 1-7.

FREE
A PROGRAM THOUSANDS OF YEARS IN THE MAKING!
Archaeology Month
at Taylor Center - Strawtown Koteewi Park
Saturdays
Sept. 7, 14, 21, 28
Join us at the Taylor Center for a celebration full of lectures, activities and FUN!
Strawtown Koteewi Park TAYLOR CENTER of Natural History
HAMILTON COUNTY PARKS & RECREATION DEPT.
12308 Strawtown Ave., Noblesville, IN 46060
For program information & registration call 317-774-2574
myhamiltoncountyparks.com

Did you know...
DEMENTIA & ALZHEIMER'S ARE LINKED TO HEARING LOSS.
The more hearing loss you have, the greater your risk of developing Dementia & Alzheimer's Disease. Hearing Aids could delay or prevent dementia and alzheimer's by improving your hearing.

Ask about our
VIRTUALLY INVISIBLE HEARING AIDS!

• Comfortable to wear in ear all day
• Designed to be removed daily for better ear health
• Custom fit to your ear for optimum performance
• Eardrum proximity provides clear sound quality
• Very simple user insertion and removal
$1000 OFF
Get $1,000 OFF your purchase of any 2 Hearing Aids
Expires 9/30/19
FREE
Receive a FREE Caption Call Phone!
*Restrictions may apply
Expires 9/30/19
HEARING CENTERS OF INDIANA, INC.
CALL NOW: (317) 688-1113
12315 Hancock St, Ste 27 | Carmel, IN 46032
LIKE US ON FACEBOOK!

Royals battle Orioles to the end

Hamilton Southeastern came just a few yards shy of stunning one of the best teams in the state Friday night.

The Royals were given a tough assignment for their Hoosier Crossroads Conference opener, taking on Avon at TCU Field. The Orioles are ranked No. 1 in the Class 6A Associated Press poll and No. 2 in the IFCA poll. They played like a top-rated team during the first two and a half quarters of the game, eventually leading 35-6 in the middle of the third quarter.

But Southeastern roared back, scoring 21 unanswered points in the second half. The Royals took the game to the very last play, during which they used a lateral play to get down the field with no more time left on the clock. But Southeastern was stopped short of the goal line, allowing Avon to escape with a 35-27 win.

"They're the No. 1 team in the state for a reason," said HSE coach Adam Morris. "I just think we gifted them too many things in the first half. You have to give them credit. Obviously, they did a good job. But I also thought we made some mistakes that they were able to capitalize on. Second half, we played a little bit better, especially defensively, and that's why the game ended the way it did."

The Royals were held to just two field goals in the first half, both by Alex Geroulis. The sophomore kicked a 23-yarder in the first quarter, then converted a 38-yard kick in the second period.

Avon led 28-6 at halftime, then added another touchdown early in the third quarter. But the Orioles would not score again after that. Southeastern began its run when Tony Myers caught a 24-yard pass with 14 seconds left in the period, then Geroulis made the kick. That got Southeastern within 35-13 as the quarter ended.

The Royals shaved another seven points off the lead with 8:54 left in the fourth. Hobson found DeAndre Rhodes, who took an 18-yard pass into the end zone. Geroulis kicked the extra point again, making the score 35-20.

Southeastern's Clayton Toner made a big play late in the quarter, when he intercepted a tipped pass and took it to the Avon 30-yard line. The Royals made the most of the opportunity, getting down to the 4, and Hobson lobbed another touchdown pass to Rhodes; it was Rhodes' second TD reception of the game and Hobson's third scoring pass. Southeastern then got the ball back on downs, and flew down the field before it was finally stopped short of the goal line.

"I think our quarterback and our entire corps of receivers are a group that is definitely underrated and under-appreciated," said Morris. "They had a great off-season. Andrew Hobson as a senior stepped in at quarterback and done a great job. They're a really talented group and I would put them up with anybody's."

Hobson finished the game by completing 19 of 39 passes for 264 yards.

The Royals are 1-2 overall and will travel to Fishers next Friday for the Mudsock game.

Reporter photo by Richie Hall

Hamilton Southeastern's DeAndre Rhodes (86) caught two touchdown passes in the fourth quarter, helping to keep the Royals in the game as they played No. 1 Avon Friday night.

AVON 35, HAMILTON SOUTHEASTERN 27

Score by Quarters

Avon	7	21	7	0	- 35
Southeastern	3	3	7	14	- 27

Team Stats	**HSE**
Rushes-Yards	28-38
Yards Passing	233
Comp-Att-Int-TD	19-39-264-3

(Lawrence Central team stats were unavailable at press time)

Southeastern Scoring

First Quarter
3:22 - Alex Geroulis 23-yard field goal

Second Quarter
9:17 - Geroulis 38-yard field goal

Third Quarter
0:14 - Tony Myers 24-yard pass from Andrew Hobson (Geroulis kick)

Fourth Quarter
8:54 - DeAndre Rhodes 18-yard pass from Hobson (Geroulis kick)
3:57 - Rhodes 4-yard pass from Hobson (Geroulis kick)

Southeastern individual stats

Rushing: Nijawon Wilson 10-23, Tylin Taylor 9-14, Ben Boysen 2-2, Hobson 5-1, John McCall 2-minus 2.
Passing: Hobson 19-39-264.
Receiving stats were unavailable at press time.

Huskies fall to Red Devils

Hamilton Heights lost to West Lafayette 56-7 in a Friday night away game.

The Red Devils were in control from the beginning, leading 28-0 after the first quarter and 56-0 at halftime. The Huskies got their lone touchdown in the third quarter, when Guy Griffey threw a 32-yard scoring pass to Camron Knott, then converted the extra point kick.

Stats from the game were not reported.

Heights is 0-3 for the season. The Huskies begin Hoosier Conference East Division play next Friday, hosting Northwestern.

Noblesville Learn-to-Swim
Noblesville Swim Club
Fall/Winter 2019
This fall we will be offering three sessions of six classes.
Classes are two nights a week. **Monday** and **Wednesday**
Session I September 16th thru October 2nd
Session II October 28th thru November 13th
Session III Nov 18th thru December 9th
(**No class on WEDS. Nov 27th**)
Age 4 by the first day of class
Cost: $60 per swimmer
Class times: 6:00pm, 6:35pm
All classes held at **Noblesville High School Pool**
Lessons are open to all students.
Swimmers are grouped according to skill levels which is on the registration platform.
Teacher to student ratio is no more than 4 to 1
Registration:
Online on our web site
www.noblesvillelearntoswim.com
Click on the tab that says, "Lesson Sign up Here".
Follow the instructions to sign up.
Payment will be required to finish your registration.
If classes do not fill, we will take registrations the first day of each session
If you have questions you can email us at
lts@noblesvilleswim.com

kent graham images
317-313-9599
As water reflects a face, so a man's heart reflects the man. Prov. 27-19
kentgraham@sbcglobal.net
kentgraham.photoshelter.com

Norman & Miller Eyecare
is now in Westfield
as well as Sheridan!
The Westfield office is located behind Indiana Members Credit Union, next to Friedman Dentistry off State Road 32
Call (317) 399-7112 for an appointment at the Westfield location!

Hamilton County's Hometown Newspaper
Delivered daily to your phone, tablet or PC
Email Subscribe@ReadTheReporter.com
Sign up today!

'Hawks cruise past Tri-Central, are 2-0 in HHC

Sheridan has grabbed an early advantage in the Hoosier Heartland Conference race.

The Blackhawks improved to 2-0 in HHC play after beating Tri-Central 50-19 on the road Friday night. Sheridan used its famed running game to total 430 yards on the ground, scoring all but one of their touchdowns by rush.

"We're up and down a little bit, but we played hard and they got the job done," said 'Hawks coach Bud Wright.

Evan Bourdon got Sheridan on the board with a 2-yard run just 77 seconds into the game. After that, it became the Cameron Hovey show, as the junior scored four touchdowns. Three were from rushes of 28, 5 and 67 yards; Hovey also took a 37-yard punt return into the end zone in the second period.

In the fourth quarter, the Blackhawks' defense forced a safety, then Silas DeVaney threw an eight-yard touchdown pass to Keenan Warren. Peyton Cross finished the Sheridan scoring with a four-yard TD run. The offensive line, led by Chris Starks, Charlie Cronin and Gabe Holler, all had good games. Hovey made 5-of-7 extra point kicks.

Sheridan is now 2-1 overall and continues conference play next Friday by hosting Delphi, a newcomer to the HHC this year.

"They won the first two and they got beat by Eastern," said Wright. "They got a nice ball club. It will be a challenge."

Photo by Si DeVaney III

Sheridan's Christian Clausen returns the opening kickoff during the Blackhawks' Friday game at Tri-Central. Sheridan won 50-19 to improve to 2-0 in Hoosier Heartland Conference play.

GC stays perfect with win at Heritage

Guerin Catholic had defense on its mind when it traveled to Heritage Christian on Friday night.

The Golden Eagles played a fine defensive game, and were rewarded with a 23-5 victory. That puts Guerin at 3-0 for the season. The Golden Eagles held Heritage to only a field goal in the first quarter, then HC got a safety in the second period.

Guerin Catholic's first touchdown was created in the first quarter by defense, as Patrick Hagel took a blocked field goal attempt and returned it 70 yards for the score. Luke Etchison made the extra point.

The Golden Eagles added their second touchdown late in the second period, when Christian Gelov connected with Bernie McGuinness for a 65-yard pass play TD. Gelov then made a two-point conversion, passing to Brayden Hall.

Gus Baumgartner finished the GC scoring late in the fourth quarter, running in 10 yards for a touchdown, then running in the two-point try. Baumgartner finished the game with 94 yards rushing, while Gelov passed for 95 yards on a 6-for-9 clip. McGuinness made four of those catches for 78 yards.

The Golden Eagles continue their road trip next week, traveling to Brebeuf Jesuit to open Circle City Conference play.

GUERIN CATHOLIC 23, HERITAGE CHRISTIAN 5

Score by Quarters

Guerin Catholic	7	8	0	8	- 23
Heritage Christian	3	2	0	0	- 5

Team Stats	GC	HC
First Downs	13	9
By Rush	10	2
By Pass	3	5
By Penalty	0	2
Rushes-Yards	41-94	23-21
Yards Passing	92	111
Comp-Att-Int-TD	6-9-0-1	13-22-0-0
Fumbles-Lost	0-0	2-1
Penalties-Yards	7-66	8-48
Punts-Average	3-18.3	5-24.8

Guerin Catholic Scoring

First Quarter
4:43 - Patrick Hagel 70-yard blocked kick return (Luke Etchison kick)

Second Quarter
1:03 - Bernie McGuinness 65-yard pass from Christian Gelov (Brayden Hall pass from Gelov)

Fourth Quarter
2:01 - Gus Baumgartner 10-yard run (Baumgartner run)

Guerin Catholic individual stats

Rushing: Baumgartner 28-94, Gelov 6-45, Nick Demas 2-6, team 5-minus 51.
Passing: Gelov 6-9-95.
Receiving: McGuinness 4-78, Max McGreal 1-9, Dominic Ferrucci 1-5.

'Rocks top 50 points again in victory at Zionsville

Westfield rolled past the 50-point mark for the second time this season, and picked a nice time to do it.

The Shamrocks took care of Zionsville 51-24 in their Hoosier Crossroads Conference opener Friday night at the Eagles' field. Westfield steadily increased its lead over Zionsville throughout the first half, then took care of business in the third quarter with three touchdowns.

Cam Simons started things off with a nine-yard touchdown run in the first quarter, then found Dane Wheeler for a 54-yard TD pass later. Eli Patchett added a four-yard score in the second period, then Sean Sullivan kicked a 32-yard field goal to end the half, putting the 'Rocks up 24-14.

Westfield stayed with the ground game in the second half, and that helped it put the game away. Micah Hauser scored two touchdowns, from 31 and four yards, with Jack Pfeiffer zooming in 34 yards for a TD in between. Nick Talley completed the Shamrocks' scoring with a fourth-quarter touchdown.

Simons

Patchett

Simons finished the game with 128 yards rushing and completed 8 of 14 passes for 146 yards. Patchett was next in line on the ground with 90 yards. Sean Sullivan made 6 of 7 extra point kicks.

Westfield is still unbeaten for the season at 3-0. After two weeks on the road, the Shamrocks will return to Riverview Health Stadium next Friday to take on Noblesville.

WESTFIELD 51, ZIONSVILLE 24

Score by Quarters

Westfield	14	10	21	6	- 51
Zionsville	7	7	7	3	- 24

Team Stats	WHS	ZHS
First Downs	27	20
Rushes-Yards	53-378	n/a
Yards Passing	153	n/a
Comp-Att-Int-TD	8-14-146-1	n/a
Penalties-Yards	5-40	2-15
Punts-Average	4-36.0	n/a

Westfield Scoring

First Quarter
6:07 - Cam Simons 9-yard run (Sean Sullivan kick)
2:48 - Dane Wheeler 54-yard pass from Simons (Sullivan kick)

Second Quarter
7:00 - Eli Patchett 4-yard run (Sullivan kick)
0:00 - Sullivan 32-yard field goal

Third Quarter
10:15 - Micah Hauser 31-yard run (Sullivan kick)
7:58 - Jack Pfeiffer 34-yard run (Sullivan kick)
3:26 - Hauser 4-yard run (Sullivan kick)

Fourth Quarter
9:46 - Nick Talley run (kick failed)

Westfield individual stats

Rushing: Simons 15-128, Patchett 17-90, Pfeiffer 9-63, Hauser 5-54, Talley 3-32, Maximus Webster 3-12, Dillon Thieneman 1-minus 1.
Passing: Simons 8-14-146. Talley 1-2-7.
Receiving: Wheeler 3-91, Patchett 3-27, Jacob Riddle 1-16, Mason Piening 1-12, Hauser 1-7.

Sheridan boxscore

SHERIDAN 50, TRI-CENTRAL 19

Score by Quarters

Sheridan	14	13	7	16	- 50
Tri-Central	7	0	12	0	- 19

Team Stats	SHS	TC
First Downs	25	7
By Rush	23	2
By Pass	2	5
By Penalty	0	0
Rushes-Yards	68-430	23-12
Yards Passing	25	160
Comp-Att-Int-TD	2-5-0-1	7-17-2-3
Fumbles	3-1	4-1
Penalties-Yards	2-20	2-20
Punts-Average	2-42.5	5-44.6

Sheridan Scoring

First Quarter
10:43 - Evan Bourdon 2-yard run (Cameron Hovey kick)
5:46 - Hovey 28-yard run (Hovey kick)

Second Quarter
2:30 - Hovey 37-yard punt return (Hovey kick)
0:39 - Hovey 5-yard run (kick failed)

Third Quarter
4:35 - Hovey 67-yard run (Hovey kick)

Fourth Quarter
8:43 - Safety
6:59 - Keenan Warren 8-yard pass from Silas DeVaney (Hovey kick)
0:19 - Peyton Cross 4-yard run (Hovey kick)

Sheridan individual stats

Rushing: Hovey 38-278, Bourdon 14-87, DeVaney 11-28, Peyton Cross 5-37.
Passing: DeVaney 2-4-25, Hovey 0-1-0.
Receiving: Cross 1-17, Warren 1-8.

Chili suppers? Town meetings?
Church gatherings?
School sporting events?
List them all!
on The Reporter's Events Calendar
READTHEREPORTER.COM/EVENTS

Major League Baseball standings

Friday scores
Texas 7, Baltimore 6
Pittsburgh 9, St. Louis 4
Boston 6, N.Y. Yankees 1
Arizona 7, Cincinnati 5
N.Y. Mets 5, Philadelphia 4
Tampa Bay 5, Toronto 0
Kansas City 3, Miami 0
Atlanta 4, Washington 3
Houston 7, Seattle 4
Cleveland 6, Minnesota 2, 11 innings
L.A. Angels 5, Chicago White Sox 4
Milwaukee 7, Chicago Cubs 1
Oakland 7, Detroit 3
Detroit 5, Oakland 4, 11 innings
San Francisco 5, L.A. Dodgers 4
Colorado 3, San Diego 2

American League

East	W	L	PCT.	GB
N.Y. Yankees	92	50	.648	-
Tampa Bay	84	59	.587	8.5
Boston	76	65	.539	15.5
Toronto	55	87	.387	37.0
Baltimore	46	95	.326	45.5
Central	**W**	**L**	**PCT.**	**GB**
Minnesota	87	54	.617	-
Cleveland	82	60	.577	5.5
Chi. White Sox	62	79	.440	25.0
Kansas City	52	90	.366	35.5
Detroit	42	98	.300	44.5
West	**W**	**L**	**PCT.**	**GB**
Houston	92	50	.648	-
Oakland	82	59	.582	9.5
Texas	70	73	.490	22.5
L.A. Angels	66	76	.465	26.0
Seattle	58	84	.408	34.0

National League

East	W	L	PCT.	GB
Atlanta	88	54	.620	-
Washington	78	62	.557	9.0
N.Y. Mets	72	68	.514	15.0
Philadelphia	72	68	.514	15.0
Miami	50	90	.357	37.0
Central	**W**	**L**	**PCT.**	**GB**
St. Louis	79	62	.560	-
Chi. Cubs	76	64	.543	2.5
Milwaukee	72	68	.514	6.5
Cincinnati	66	76	.465	13.5
Pittsburgh	62	79	.440	17.0
West	**W**	**L**	**PCT.**	**GB**
L.A. Dodgers	92	51	.643	-
Arizona	74	67	.525	17.0
San Francisco	68	73	.482	23.0
San Diego	64	76	.457	26.5
Colorado	60	82	.423	31.5

WNBA standings

Friday scores
Washington 86, Dallas 73
Indiana 86, New York 81
Chicago 109, Connecticut 104
Minnesota 83, Phoenix 69

Eastern Conference

Team	W	L	PCT.	GB
x-Washington	25	8	0.758	-
x-Connecticut	23	10	0.697	2.0
x-Chicago	20	13	0.606	5.0
Indiana	12	21	0.364	13.0
New York	9	24	0.273	16.0
Atlanta	8	25	0.242	17.0

x - Clinched playoff berth

Western Conference

Team	W	L	PCT.	GB
x-Los Angeles	21	12	0.636	-
x-Las Vegas	20	13	0.606	1.0
x-Minnesota	18	16	0.545	3.0
x-Seattle	17	16	0.515	4.0
x-Phoenix	15	18	0.455	6.0
Dallas	10	23	0.303	11.0

Friday night football scores

Courtesy John Harrell's website
www.johnharrell.net

Adams Central 21, Monroe Central 13
Alexandria 42, Frankton 14
Anderson 22, Muncie Central 16
Attica 36, Seeger 20
Avon 35, Hamilton Southeastern 27
Bedford North Lawrence 50, Jennings County 21
Beech Grove 21, Speedway 13
Ben Davis 35, Pike 34
Blackford 21, Oak Hill 12
Bloomington South 35, Terre Haute North 14
Boone Grove 53, South Central (Union Mills) 0
Brebeuf Jesuit 40, Indianapolis Ritter 0
Brownsburg 41, Franklin Central 14
Brownstown Central 56, Eastern (Pekin) 21
Calumet 38, Wheeler 22
Carmel 20, Center Grove 14
Carroll (Flora) 34, Taylor 6
Carroll (Fort Wayne) 42, Fort Wayne North 0
Castle 22, Evansville Reitz 14
Charlestown 49, Clarksville 14
Churubusco 40, Garrett 22
Cincinnati Elder (Ohio) 38, Indianapolis Cathedral 31, OT
Clinton Prairie 47, Clinton Central 13
Columbia City 44, Bellmont 0
Concord 24, NorthWood 14
Culver Academy 28, Hanover Central 2
Danville 21, Lebanon 14
DeKalb 29, New Haven 14
Decatur Central 43, Whiteland 36
Delta 85, Shelbyville 0
East Central 10, Harrison (Ohio) 7, OT
East Chicago Central 16, Munster 0
East Noble 36, Huntington North 20
Eastbrook 58, Madison-Grant 0
Eastern (Greentown) 28, Delphi 14
Eastern Hancock 48, Fountain Central 14
Edgewood 47, Cloverdale 6
Elkhart Central 36, Jimtown 7
Elkhart Memorial 48, Goshen 0
Evansville Central 45, Evansville Bosse 6
Evansville Mater Dei 38, Evansville Harrison 7
Evansville Memorial 40, Evansville North 28
Fairfield 8, Central Noble 0, OT
Fishers 28, Noblesville 7
Floyd Central 28, Vincennes Lincoln 12
Fort Wayne Dwenger 54, Fort Wayne South 6
Fort Wayne Northrop 36, Fort Wayne Wayne 25
Fort Wayne Snider 38, Fort Wayne Concordia 14
Franklin 60, Perry Meridian 35
Fremont 41, River Valley (Mich.) 14
Frontier 38, South Newton 0
Gibson Southern 48, North Posey 7
Greenwood 31, Martinsville 18
Guerin Catholic 23, Heritage Christian 5
Hagerstown 14, Union City 0
Hammond Clark 47, Gary Roosevelt 0
Hammond Morton 35, Lowell 23
Hammond Noll 32, Chicago Quest (Ill.) 18
Harrison (West Lafayette) 42, Logansport 0
Heritage Hills 69, Pike Central 6
Hobart 42, Griffith 0
Homestead 51, Fort Wayne Luers 0
Homewood-Flossmoor (Ill.) 35, Penn 7
Indian Creek 52, Owen Valley 0
Indianapolis Attucks 19, Covenant Christian 7
Indianapolis Chatard 53, Indianapolis Roncalli 7
Indianapolis Lutheran 28, Triton Central 14
Indianapolis Scecina 45, Cascade 14
Indianapolis Tech 54, Richmond 7
Indianapolis Tindley 47, South Decatur 20
Jasper 35, Boonville 0
Jeffersonville 32, New Albany 13
John Glenn 35, Bremen 12
Knightstown 52, Union County 7
Knox 42, Culver 14
Lafayette Central Catholic 46, Northwestern 12
Lafayette Jeff 47, McCutcheon 12
Lake Central 30, Portage 21
Lakeland 20, Prairie Heights 6
Lapel 20, North Decatur 15
Lawrence Central 41, Lawrence North 31
Leo 3, Norwell 2
Lewis Cass 68, Benton Central 0
Lexington Sayre (Ky.) 34, Rock Creek Academy 0
Linton-Stockton 35, Monrovia 0
Maconaquah 43, Northfield 7
Manchester 21, Wabash 14
Marian Catholic (Ill.) 56, Bowman Academy 14
Marion 45, Kokomo 6
Merrillville 27, Crown Point 24, OT
Michigan City 21, Chesterton 7
Mishawaka Marian 41, South Bend St. Joseph 0
Mishawaka 40, Gary West 0
Mississinewa 77, Elwood 0
Mooresville 24, Plainfield 7
Mount Carmel (Ill.) 30, Mount Vernon (Posey) 24
Mount Vernon (Fortville) 32, Greenfield-Central 8
New Palestine 55, Yorktown 19
New Prairie 33, Andrean 10
North Daviess 42, Eastern Greene 0
North Harrison 33, Corydon Central 27
North Knox 44, Tecumseh 0
North Montgomery 30, Southmont 7
North Newton 48, North Judson 20
North Putnam 42, South Putnam 21
North Vermillion 35, Covington 0
Northeastern 27, Winchester 14
Northridge 27, Wawasee 0
Northview 28, Sullivan 7
Oldenburg Academy 26, Edinburgh 12
Orchard Lake St. Mary's (Mich.) 40, Angola 3
Paoli 42, Springs Valley 18
Parke Heritage 50, North Central (Farmersburg) 6
Pendleton Heights 26, New Castle 7
Perry Central 50, Crawford County 6
Pickerington Central (Ohio) 20, Columbus East 14
Pioneer 36, LaVille 14
Plymouth 24, Warsaw 19
Princeton 24, Washington 7
Rensselaer Central 28, Western 14
River Forest 52, Lake Station 0
Rochester 21, Whitko 7
Salem 29, Scottsburg 22
Seymour 49, Madison 7
Shenandoah 20, Centerville 6
Sheridan 50, Tri-Central 19
Silver Creek 27, Providence 0
South Adams 41, Bluffton 0
South Bend Clay 14, Hammond 8
South Bend Riley 20, South Bend Adams 19
South Bend Washington 14, Kankakee Valley 7
South Vermillion 35, Riverton Parke 8
Southern Wells 20, Jay County 12
Southport 10, Columbus North 7, OT
Southridge 42, Forest Park 7
Southwood 45, North Miami 7
Switzerland County 40, Trimble County (Ky.) 22
Tell City 32, South Spencer 6
Terre Haute South 19, Bloomington North 16, OT
Thornton Fractional South (Ill.) 34, Highland 14
Tippecanoe Valley 32, Peru 18
Tipton 19, Twin Lakes 14
Traders Point Christian 57, Indianapolis Shortridge 6
Tri-West 62, Frankfort 6
Tri 24, Cambridge City Lincoln 6
Triton 41, Caston 0
Valparaiso 35, LaPorte 0
Warren Central 28, North Central (Indianapolis) 7
Wes-Del 30, Park Tudor 3
West Central 34, Tri-County 8
West Lafayette 56, Hamilton Heights 7
West Noble 38, Eastside 19
West Vigo 25, Greencastle 21
West Washington 50, Mitchell 6
Western Boone 49, Crawfordsville 0
Westfield 51, Zionsville 24
Whiting 26, Hammond Gavit 8
Winamac 62, North White 24
Woodlan 20, Heritage 6