NOW'S THE TIME FOR YOUR
NEW HOME
BEFORE INTEREST RATES RISE
– ask me how!
317.371.9922
ANNIE COOK
F.C. TUCKER COMPANY, INC.
Talk to Tucker REALTORS
REALTOR® BROKER

Wednesday, September 7, 2016
Vol. 3, No. 177
Sheridan, Noblesville, Cicero, Arcadia, Atlanta, Carmel, Fishers, Westfield

TODAY'S WEATHER

A 20 percent chance of showers and thunderstorms between 2 and 8 p.m., then a slight chance of showers and thunderstorms until 2 a.m.

HIGH: 89 **LOW:** 73

Hamilton County Reporter

News briefs

Early voting gets more county locations

By FRED SWIFT

Some interesting news briefs for Reporter readers:

For the first time Hamilton County election officials will offer "early voting" at remote locations in advance of the Nov. 8 general election. Early voting was offered at the Government and Judicial Center in recent elections and proved so popular that long lines formed. To avoid some of this problem, remote voting locations will be at Carmel Public Library and Fishers City Hall for voters in the populous southern part of the county. Early voters may also cast ballots at the Judicial Center as in the past where voting starts Oct. 12. The Fishers and Carmel locations open on Oct. 19.

A study of downtown Noblesville parking needs will be forthcoming in another two weeks, according to Deputy Mayor Steve Cooke. The professional study is the latest in a long series of surveys and studies of the parking problem. Presumably the new study, commissioned in May, will offer possible ways of finding more parking. A study last year was apparently an analysis of the problem on the popular Courthouse Square and immediately surrounding areas.

County Republicans interested in supporting the party will have a choice on September 15. The party organization will hold its annual Fall Dinner at the Ritz Charles in Carmel, while supporters of Curtis Hill, candidate for Attorney General, are having a fundraising event at the Forrest Lucas Estate nearby. Could the scheduling of the two events on the same date be a competition between factions of the local GOP? No one is saying so, but generally two such events are not planned to conflict with each other.

The first roundabout in the old city of Noblesville is planned at the five points intersection of South 10th Street, Christian Ave. and Greenfield Road. Construction was scheduled to get underway this summer with completion before winter. Now the project has been delayed until next spring due to right-of-way acquisition problems. Another roundabout which will likely be underway next year is planned at North 10th and Cumberland Road.

Indiana Senate Republicans offering paid Internships

Kenley

The Indiana Senate Republican Caucus is offering paid, spring-semester internships in its legislative, legal, policy, communications and information technology offices during the 2017 session of the General Assembly, said State Sen. Luke Kenley (R-Noblesville).

Qualified candidates must be at least a college sophomore. Recent college graduates as well as graduate school and law school students are also encouraged to apply. Positions are open to Indiana residents and non-residents who attend a college or university located within the state.

Benefits include a $700 bi-weekly stipend, scholarship and academic credit opportunities, professional development, community involvement and networking.

Senate internships are full-time positions at the Statehouse in downtown Indianapolis that begin with a mandatory orientation in late December and conclude at the end of the legislative session in April 2017.

"The Senate internship program is a unique opportunity for students to gain experience in the legislative process while developing professional skills," Kenley said. "I encourage anyone who has an interest in learning more about state government or public policy to apply."

Kenley added that more information and applications for these full-time, spring semester internships with the Indiana Senate Republican Caucus can be found online at www.IndianaSenateRepublicans.com/intern-program.

The deadline to apply is Oct. 31.

County cities to host...

Bicentennial Torch Relay Oct. 13

Join your community for the party of the centuries Oct. 13, the day the Bicentennial Torch Relay will pass through Hamilton County.

The public is invited to cheer on their Hamilton County torchbearers at "Celebration Stations" along the route. The custom engineered bicentennial torch will pass by Celebration Stations in Carmel, Westfield and Fishers before landing in Noblesville for an after-party 200 years in the making. A full Hamilton County Celebration Station schedule is included below.

Additionally, church groups, neighborhood associations, scout troops and other groups can purchase Bicentennial Celebration Kits for $35. These kits feature balloons, banners, foam fingers and pompoms and are available for purchase at http://www.visithamiltoncounty.com/2016/torch-relay/celebration-stations/.

The torch will pass through the following locations:

Carmel
1 Center Green, Carmel; 3:50-4:15 p.m.
Torch Present 4:05-4:15 p.m.

Westfield
Union Bible College, 424 S. Union Street, Westfield; 4:45-5:10 p.m.
Torch Present: 5-5:10 p.m.

Conner Prairie
13400 Allisonville Road. Gates open at 5:30
Torch Present: 6-6:25 p.m.

Fishers
Fishers City Hall, 1 Municipal Drive, Fishers; 6:15-6:50 p.m.
Torch Present: 6:40-6:50 p.m.

Noblesville
16 S. 10th Street, Noblesville; 6:45-8 p.m.
Torch Present: 7:20 p.m.

Beaming up 106th Street

Photo courtesy INDOT

Another phase of the 106th Street/Interstate 69 interchange starts this week as bridge beams are being set over northbound I-69. Turn to Page 2 for more information.

ITT Tech permanently cancels classes

The bad news that had been snowballing for ITT Technical Institute finally reached its conclusion on Tuesday morning, as the Carmel-based technical school announced that it was permanently discontinuing all student services and classes.

ITT Tech had been under investigation for various reasons for years, but things finally came to a head when, in late August, the federal government banned the school from accepting new students that receive federal loans and grants to pay tuition.

As a result, ITT Tech announced it would stop enrolling new students last week. The school has 130 campuses serving over 40,000 students in 38 states.

In a statement released on Tuesday, ITT called the government's action "a complete disregard by the U.S. Department of Education for due process to the company," and noted that "more than 8,000 employees will be negatively affected," in addition to the students and alumni.

Indiana Wesleyan University has offered to help ITT students, although details are still being worked on at this time.

John B. King, Jr., the U.S. Secretary of Education, issued a statement on the closing of ITT Tech. It can be found on Page 5.

Tipton County Pork Festival
Downtown Tipton September 8, 9, 10
Free Concerts
Friday, September 9 at 9 p.m. Pam Tillis.
Saturday, September 10, 7 p.m. -11 p.m. Carl Storie and a tribute to Eric Clapton
Arts & Crafts Parades Carnival Car Show Pork Food Court
www.tiptonporkfestival.com
IU HEALTH Tipton Hospital

Overnight closures due to setting of...

Bridge beams this week at I-69 and 106th Street interchange project

Walsh Construction plans to continue setting beams this week for the new 106th Street bridges over Interstate 69. Crews have finished setting beams over southbound I-69 and have plans in place for overnight traffic restrictions to set beams over northbound I-69..

The innovative roundabout design of the new interchange consists of two separate bridges, each carrying one direction of 106th Street over I-69. Twenty-four beams, measuring 50 inches tall and totaling 175 feet long, are being set in pairs over I-69.

Work is dependent on favorable weather, and construction schedules are subject to change.

Each night this week between 10 p.m. and 6 a.m., drivers should expect:

- Up to three right lanes of northbound I-69 will be closed,
- Up to two left lanes of southbound I-69 will be closed,
- Rolling slowdowns of up to 40 minutes each on northbound I-69.

During rolling slowdowns, pilot vehicles will slow traffic approaching the construction zone to create gaps in traffic that will allow for safely lifting the large beams over the interstate. Multiple rolling slowdowns lasting up to 40 minutes at a time will be required to set all beams over the northbound roadway.

Backups and delays should expected. Traffic will be allowed to clear between each beam setting. Motorists should seek alternate routes to avoid congestion and delays.

Photo courtesy INDOT

Bridge beams are being set this week over northbound Interstate 69 as work continues on the new interchange at 106th Street.

Stay up-to-date as you commute...

Westfield residents encouraged to check road closure map

Westfield's public works department is reminding residents that they can stay up-to-date on road projects in their area by using the road closure map located on the city's website.

"There really is quite a bit going on in our community, and this is a great way for folks to know if there is road work that may impact their daily commute," Public Works Director Jeremy Lollar said.

Residents can access the road closure map by visiting www.westfield.in.gov, selecting 'maps' and viewing road closures or restrictions that are highlighted in blue and red. Residents can click on the 'i' tabs located on the roads for information regarding type of project and expected duration for work to be completed.

Platinum Insurance Package

Bragg Insurance is happy to announce a **total insurance package** that lets you *rest easy. Our* Platinum Insurance Package offers *peace of mind* coverages that are customized to your specific needs.

- Home
- Liability
- High Value Jewelry
- Antique cars
- Auto
- Life
- Boats
- Investment properties
- Coverages for High Net Worth People
- Independent Agency
- Coverages that Fit Your Family
- Multiple Carriers

Brian Bragg Garen Bragg Kelly Bragg

BRAGG INSURANCE AGENCY

Boasting about our Service!

317-758-5828 Office

www.bragginsurance.com

Creekside Middle School in Carmel hosts...

Electronics recycling, shredding and drug disposal event Oct. 22

An electronics recycling, shredding and drug disposal event is being sponsored by a team of organizations including AARP, Carmel Utilities, Carmel Police Department, Crime Stoppers of Central Indiana, Technology Recyclers, Shred-it and WISH-TV. This event will be held on Saturday October 22 from 10 a.m. to 1 p.m. at Creekside Middle School parking lot at the SE corner of West 126th Street and Shelborne Road.

Shredding:

Identity theft is one of the fastest growing crimes today and most identity information is still obtained through hard copy paper sources. Shredding significantly reduces your risk when disposing of confidential information. It is recommended that you shred any documents that include a signature, account number, social security number, medical or legal information.

The professional shredding is sponsored by Shred-it to benefit Crime Stoppers of Central Indiana. A donation is requested of $5 per bankers sized box or equivalent.

Electronics & Appliance Recycling:

The recycling drop-off event will be managed by Technology Recyclers. The following items will be accepted: All Computers, servers, peripherals, wiring, cable, battery backups, monitors, TVs ($10 charge per CRT/tube monitor or TV), all electronics, phones, stereos, headsets, dvd players, any small appliance, IT equipment including hubs, switches, servers, routers, racks etc, Office equipment including fax machines, copiers phone systems, Industrial electronics, test equipment, medical equipment, and appliances.

Prescription Disposal:

Properly removing unused and expired medicines from the home helps protect the environment and our community by keeping them out of our water supply and reducing accidental poisoning and prescription drug abuse. The Indiana Attorney General's Prescription Drug Abuse Prevention Task Force will be handing out free pharmaceutical drug disposal bags. Uniformed officers will also be accepting pharmaceuticals for proper disposal.

Fraud Watch Network:

AARP Indiana will be handing out information about their free Fraud Watch Network.

SNYDER STRATEGY REALTY

Wanda Lyons

(317)-345-3960

SOLD

SNYDER STRATEGY

www.WandaLyons.com

ADLER TESNAR & WHALIN

Attorneys at Law

Family Law
Personal Injury
Criminal Defense
Estate Planning
Litigation
Appellate/Appeals
Bankruptcy
Real Estate Law

HISTORIC ADLER BUILDING

Personal Service. Dependable Counsel.

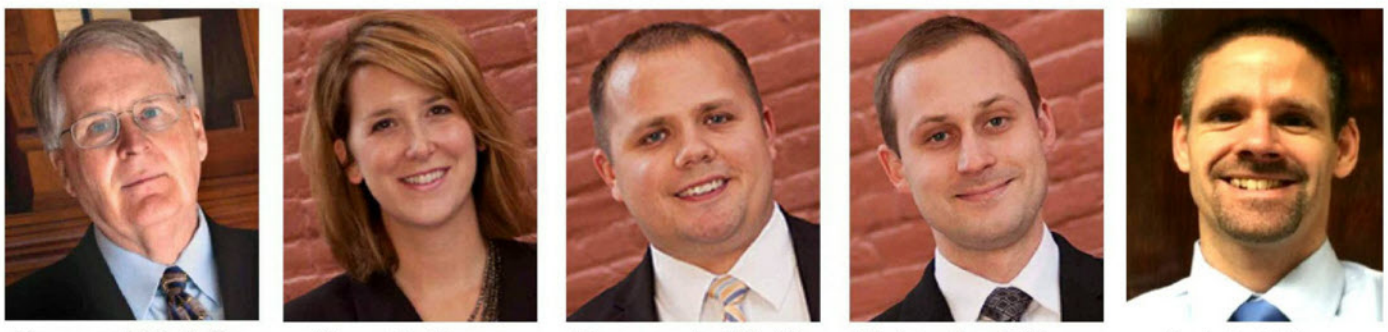

Raymond M. Adler Shana D. Tesnar Trampas A. Whalin Christopher J. Evans Seth R. Wilson

136 South Ninth Street
Noblesville, in 46060
www.noblesville-attorney.com
(317) 773-1974

Hamilton County Reporter

Hamilton County's Hometown Newspaper

Carl Wayne Wall

October 26, 1946 - September 4, 2016

Carl Wayne Wall, 69, Lapel, passed away on Sunday, September 4, 2016, at Community Hospital of Anderson following a brief illness.

He was born on October 26, 1946, in Linton, Indiana, to Jesse and Gladys (Davidson) Wall.

He served in the U. S. Army reserves and enjoyed fishing, hunting and being outdoors.

Carl is survived by his wife of 48 years, Laura (Turner) Wall; two children, Jennifer Hampton of Lapel and Cary (wife, Lori) Wall of Anderson; four grandchildren, Nicole Wall, Amber Wall, Spencer Hampton, and Cassidy Hampton; four great-grandchildren, Aden, Olivia, Conner, and Tyler; one brother, Tom Wall; one sister, Doris Simpson; two sisters-in-law, Kay Wall and Rinda Kay Wall; and several nieces and nephews.

He was preceded in death by his parents; and three brothers, Jesse, Jason, and Bruce Wall.

A celebration of life service will be held at 3:00 pm Saturday September 10, 2016, at Scott E. Hersberger Funeral Home, 1010 Main North Street, Lapel, Indiana with Carl's friends and family officiating.

Visitation will be from 1:00 pm to 3:00 pm Saturday at Scott E. Hersberger Funeral.

Memorial contributions may be made to the wildlife preservation organization of the donor's choice.

Online condolences: www.hersbergerfuneralhome.com

Stefan Ford

July 23, 1974 - September 4, 2016

Stefan Ford, 42, of Carmel, passed away on Sunday, September 4, 2016 at his home.

He was born on July 23, 1974 to Karon and Jessica (Harshey) Ford in Grand Rapids, Michigan.

For 10 years, Stefan worked as a digital solutions specialist for Wiley Publishing. He was a very funny & intelligent person with a great sense of humor. Stefan was a science fiction, computer & history buff, and enjoyed politics & debating. His favorite holidays were Halloween and Christmas; he loved the snow and was a very good cook. Most of all, Stefan loved his children.

He is survived by his wife, Christa Ford; mother, Jessica (Gerald) Ponkey; children, Abagail Ford, Wyatt Ford, Evelyn Ford, and Maxwell Karon Ford; siblings, Stephanie (Mark) Butler, and Stephen (Michele) Ford; and grandmother, Edna Ford.

Stefan was preceded in death by his father, Karon Ford; and his grandparents, Oren Ford and Jesse & Virginia Harshey.

Visitation will be from 5:00 pm to 7:00 pm on Thursday, September 8, 2016 at Randall & Roberts Funeral Center, 1685 Westfield Road, in Noblesville. Services will be held at 11:00 am on Friday, September 9, 2016 at the funeral home with Pastor Brad Ruggles officiating.

Memorial contributions may be made to Fairbanks Treatment & Recovery Center, 8102 Clearvista Parkway, Indianapolis, IN 46256; or at www.fairbankscd.org

Condolences: www.randallroberts.com

Hamilton County Reporter

Hamilton County's Hometown Newspaper

DAILY BIBLE VERSE

But that ye may know that the Son of man hath power on earth to forgive sins, (then saith he to the sick of the palsy,) Arise, take up thy bed, and go unto thine house.

- Matthew 9:6

50 Years Ago

News: Six township advisory board candidates are uncontested but interesting races face voters in the other 21 contests in seven townships. Noblesville and Washington township Republicans have no opposition but full tickets exist in Adams, Clay, Delaware, Fall Creek, Jackson, Wayne and White River.

Sports: When the 1966 Hamilton County cross country meet rolls around in October there should be a tremendous battle for first place individual honors. Of course at the head of the pack is Jack Butler, the Noblesville junior who finished 19th in the state meet last fall.

Ad: Porter Tire and Appliance Co.: Good Year Tires, 2 for $36.75!

Find The Reporter on Facebook

Notice to Bidders

Notice is hereby given that the Board of Public Works and Safety for the City of Noblesville will receive sealed bids for the purchase of Self-Contained Breathing Apparatus (SCBA) by the City of Noblesville Fire Department. Bids will be received at the Clerk's Office, 16 S. 10th Street (Noblesville City Hall), Noblesville, Indiana, before the hour of 8:30 A.M. on Tuesday, September 13, 2016. Bids will be opened and read aloud by the Board of Public Works and Safety at 9:00 A.M. in the Council Chambers, Noblesville City Hall, 16 S. 10th Street, Noblesville, Indiana. Bid packets can be obtained at Noblesville City Hall in the Clerk's Office, 16 S. 10th Street, Noblesville, Indiana 46060, beginning on Monday, August 29, 2016 between the hours of 8:30 A.M. and 4:30 P.M. Monday through Friday.

8/29/2016, 9/7/2016 RL2016-37-80

Hamilton County Reporter

Contact Information

Phone
317-408-5548

Email
Hamiltonconorthreporter@hotmail.com

Publisher Jeff Jellison
Hamiltonconorthreporter@hotmail.com
317-408-5548

Editor Don Jellison
Hoosiermaba@aol.com
317-773-2769

Sports Editor Richie Hall
Rhall1977@gmail.com
Twitter: @Richie_Hall

Web Address
www.hc-reporter.com

Mailing Address
PO Box190
Westfield, IN. 46074

Subscripton Information

Print Edition
3 months $18
6 months $34
1 Year $68

Daily Email Edition
6 months $25
1 Year $50

Westfield gas & sewer rate cases: Consumer comments invited

If you would like to comment on Citizens Energy Group's proposed rate increases for its natural gas and sewer utilities in Westfield, here's your chance.

The Indiana Office of Utility Consumer Counselor (OUCC) – the state agency representing consumer interests in cases before the Indiana Utility Regulatory Commission (IURC) – is reviewing both requests and is inviting written consumer comments.

Citizens Gas of Westfield – IURC Cause No. 44731

The OUCC is inviting comments through September 21, 2016 and is scheduled to file testimony on September 28, 2016.

Citizens Gas of Westfield's proposal would raise its monthly customer service charge from $5.79 to $12.00 for residential customers and from $5.79 to $37.00 for commercial customers. The proposal would also increase the base rate's volumetric portion, increasing the utility's annual operating revenues by approximately 16.2 percent (not including natural gas commodity costs that are recovered on a dollar-for-dollar basis). According to its testimony and exhibits, the utility is seeking the rate increase due to rises in operating and maintenance costs, as well as new infrastructure investments. Its request would raise a total average monthly residential bill from $65.93 to $71.37.

The proposed increase in this case would only apply to the utility's base distribution rate, which comprises approximately 58 percent of a typical Westfield residential customer's monthly heating bill. Base distribution rates cover "non-gas" costs such as operating and maintenance expenses, and capital infrastructure improvements.

Citizens Wastewater of Westfield – IURC Cause No. 44835

The OUCC is inviting comments through November 10, 2016 and anticipates filing testimony on November 18, 2016.

Minimum monthly sewer charges for 5,000 gallons would rise from $51.10 to $64.09 under Citizens Wastewater of Westfield's request. Monthly minimum commercial customer charges would be set at $64.09 for customers using 5/8 and 3/4 inch meters, and at $155.81 for commercial customers using larger meter sizes.

Citizens' proposal would increase annual sewer utility revenues by nearly 25.3 percent. According to its testimony and exhibits, the utility is seeking the sewer rate increase due to capital improvements including the 156th Street Interceptor and Downtown Lift Station projects.

Consumer Comments

Consumers who wish to submit written comments for the case record may do so via the OUCC's Website at www.in.gov/oucc/2361.htm, or by mail, email or fax:

• Mail: Consumer Services Staff
Indiana Office of Utility Consumer Counselor
115 W. Washington St., Suite 1500 South
Indianapolis, IN 46204
• email: uccinfo@oucc.IN.gov
• Fax: (317) 232-5923

The OUCC needs to receive all written consumer comments at least one week before its testimonial deadline in each case so that it can: 1) Consider them in preparing its testimony and 2) File them with the Commission to be included in the case's formal evidentiary record. Comments should include the consumer's name, mailing address, and a reference to the specific case.

Consumers with questions about submitting written comments can contact the OUCC's consumer services staff toll-free at 1-888-441-2494.

The requested rate changes are limited to service in Westfield. Rates and charges for Citizens customers in Marion County are not at issue in these cases.

All filing dates are subject to change. Updates on these cases will be posted on the OUCC's website including gas case updates at www.in.gov/oucc/2479.htm and sewer case updates at www.in.gov/oucc/2865.htm.

Hamilton East Public Library lists

Here are the Hamilton East Public Library items lists for the week of Sept. 5, 2016:

New Adult Fiction Books
1. The Island House: A novel; by Nancy Thayer
2. First Comes Love: A novel; by Emily Giffin
3. Vinegar Girl: The Taming of the Shrew Retold; by Anne Tyler
4. Sweetbitter; by Stephanie Danler
5. Any Minute Now; by Eric Lustbader
6. The Commodore; by Peter T. Deutermann
7. Crowned and Dangerous; by Rhys Bowen
8. Damaged: A Rosato & DiNunzio novel; by Lisa Scottoline
9. Dark Carousel; by Christine Feehan
10. Die Like an Eagle; by Donna Andrews

New Adult Nonfiction Books
1. For the Glory: Eric Liddell's Journey from Olympic Champion to Modern Martyr; by Duncan Hamilton
2. Powerhouse: The Untold Story of Hollywood's Creative Artists Agency; by James Andrew Miller
3. Cake Magic!: Mix & Match Your Way to 100 Amazing Combinations; by Caroline Wright
4. The Gene: An Intimate History; by Siddhartha Mukherjee
5. A Little Thing Called Life: On Loving Elvis Presley, Bruce Jenner, and Songs in Between; by Linda Thompson
6. SharePoint 2016 for Dummies; by Rosemarie Withee
7. The Snowden Files: The Inside Story of the World's Most Wanted Man: by Luke Harding
8. I Contain Multitudes: The Microbes Within Us and a Grander View of Life; by Ed Yong
9. A Book about Love; by Jonah Lehrer
10. The Games: A Global History of the Olympics; by David Goldblatt

New DVDs
1. Extraction
2. The Driftless Area
3. Exposed
4. Mr. Selfridge. Season 4
5. Remember
6. Veep. The Complete Fourth Season
7. A Royal Night Out
8. The Tunnel. The Complete First Season
9. Dirty Grandpa
10. Extraction

New Music CDs
1. Finding Neverland : Original Broadway Cast Album; by Gary Barlow
2. Out Among the Stars; by Johnny Cash
3. Unspoken; by Unspoken
4. Save Rock and Roll; by Fall Out Boy
5. Moondance; by Van Morrison
6. Tommy; by Who
7. Gossamer; by Passion Pit
8. Sale El Sole; by Shakira
9. American Angels: Songs of Hope, Redemption, & Glory; by Anonymous 4
10. The Miseducation of Lauryn Hill; by Lauryn Hill

Do You Have A Community Announcement?

Wedding, Birth Announcement, Anniversary

Share It With The Community

Contact the Hamilton County Reporter

Hamiltonconorth reporter @hotmail.com

or call 317-408-5548

U.S. Secretary of Education posts message to ITT students

King

Today, ITT Educational Services, Inc. (ITT) announced that it is closing all of its ITT Technical Institute campuses. For most of the world, that news will be covered as a business story or a political one, but I know that for you it is deeply personal. You are probably wondering what this means for your future; how it is going to affect your finances and your ability to continue your education.

In recent years, ITT has increasingly been the subject of numerous state and federal investigations. In August, ITT's accreditor, the Accrediting Council for Independent Colleges and Schools (ACICS) determined that ITT "is not in compliance, and is unlikely to become in compliance with [ACICS] Accreditation Criteria." This came amid increasingly heightened financial oversight measures put in place by the Department over the past two years due to significant concerns about ITT's administrative capacity, organizational integrity, financial viability, and ability to serve students.

The school's decisions have put its students and millions of dollars in taxpayer-funded federal student aid at risk. Last week, the Department of Education took oversight actions to prevent ITT from continuing to add to that risk. When we made that decision, we did not take it lightly. One possible outcome of oversight actions is that a school may choose to close rather than take corrective actions, which can cause disruption and disappointment for current students. Ultimately, we made a difficult choice to pursue additional oversight in order to protect you, other students, and taxpayers from potentially worse educational and financial damage in the future if ITT was allowed to continue operating without increased oversight and assurances to better serve students.

We are committed to helping you as you consider next steps. Most immediately, you have two basic options to choose between:

1. If you are currently or were recently enrolled at ITT, you may be eligible to have your federal student loans for your program at ITT discharged. Your federal loan debt will be wiped away and you will have the option of restarting your education somewhere new. We will post and update information about how to receive a discharge at our ITT announcements page.
2. If you wish to continue and complete your program at a different school – especially if you are close to graduating – you may be able to transfer your credits. It is important to note that transferring your credits may limit your ability to have your federal loans discharged. Closed school discharge may be an option if you enroll in a different program that does not accept your ITT credits.

Both of these options have pros and cons, depending on your unique circumstances, so it is important that you consider your specific situation carefully. You can find some information to start with at our ITT announcements page. The Department's Office of Federal Student Aid is ready to support you with resources and information, including through this website, and will be updating you with more information in the coming days and weeks.

Whatever you choose to do, do not give up on your education. Higher education remains the clearest path to economic opportunity and security. Restarting or continuing your education at a high-quality, reputable institution may feel like a setback today, but odds are it will pay off in the long run. There are people and tools – like our College Scorecard – out there to help you pick a program that gives you a real shot at success.

I am proud of your hard work and dedication, and we will do all we can to continue to provide information to you on your options.

Sincerely,
John B. King Jr., U.S. Secretary of Education

This message is posted on the U.S. Department of Education's website, http://blog.ed.gov/2016/09/message-secretary-education-itt-students/

Archaeology Month
Taylor Center of Natural History at Strawtown Koteewi Park

Lecture Series - **Baum's Landing and the Early 19th Century Settlement of Carroll County, Indiana**
Sat., Sept. 10th, 2pm - FREE

Ask an Expert American Indian Artifact ID
Sat., Sept. 10th, 10am - 4pm - FREE

Flint Knapping Demonstration
Sat., Sept. 10th, 1pm - 4pm - FREE

Atlatls with an Archaeologist
Sat., Sept. 17th, 10am - 3pm - FREE

Lecture Series - **Chipped and Cracked: Examples of 19th Century Ceramics**
Sat., Sept. 17th, 1pm - 4pm; presentation at 2pm - FREE

Lecture Series - **New Research at the Walsh Site a Mississippian Mound Village**
Sat., Sept. 24th, 2pm - FREE

Hamilton County Parks & Recreation Dept. Taylor Center of Natural History
12308 Strawtown Ave., Noblesville, IN 46060
Sept. 10th - 30th
Program information; 317-774-2574
Booking school trips; 317-774-2500
myhamiltoncountyparks.com

Noblesville
First United Methodist Church
Fish and Chicken Fry

Come Join Us For Good Food Fellowship

ALL THE FISH OR CHICKEN YOU CAN EAT
CHOICE OF TWO SIDES (GREEN BEANS, MACARONI & CHEESE, SLAW, APPLESAUCE,) and ROLL, DESSERT AND DRINK

ADULTS $12.00
CHILDREN $6.00 (10 and under)
CARRY-OUT AVAILABLE

FIRST UNITED METHODIST CHURCH
CELEBRATION HALL
2051 E. MONUMENT STREET
NOBLESVILLE

FRIDAY, SEPTEMBER 16,2016
4:30 p.m. TO 7:00 p.m.

Gatewoods
Vegetable Farm & Greenhouse
9555 E. 206th Street Noblesville

Local Sweet Corn

Cantaloupe

Indiana Apples

Watermelon

Indiana Peaches

Check Out The Mums In The Greenhouse

Open 7 days per week www.gatewoodvegetablefarm.com 317-773-1214

Heights, Tipton rivalry....

Teams will come out firing

By DON JELLISON
Reporter Editor

There aren't many, if any, better high school football rivalries in this neck of the woods than Hamilton Heights and Tipton.

Located just a football flip and a gas station stop away from each other on State Road 19, these two long time rivals will get together Friday for a Hoosier Conference battle at Heights.

"Tipton will exploit your faults," said Hamilton Heights coach Mitch Street.

This will be Heights' second conference game of the season, the Huskies having defeated Lewis Cass 35-12 last week after opening the season with a 34-27 non-conference win over Madison Heights and then having a Week 2 date with Kokomo cancelled.

Tipton, yet to play a conference game, has defeated Madison-Grant 41-7 and Elwood 42-0 and lost last week to Lafayette Central Catholic 51-23.

The series between the Huskies and Blue Devils hasn't been all that competitive the last two years. Heights won 31-6 last year and 52-0 two years ago. But, Tipton won the previous two years, 28-7 and 19-14.

Look for an aerial battle on Friday.

Tipton quarterback Kellen Woods has completed 34-of-50 passes for 606 yards. As a team, Tipton is 40-of-58 through the air for 743 yards. As a team, Tipton has run the football only 77 times for 288 yards.

Heights can sling it, too.

Quarterback Josh Feltz has completed 26-of-42 passes for 513 yards.

Feltz's big receivers are Jesse Brown, Caymn Lutz and Sterling Weatherford. In the two games, Brown has seven catches for 141 yards, Lutz seven for 144 and Weatherford three for 61.

For Tipton, Caleb Burkett has 14 receptions for 298 yards and Matt Gutierrez 15 for 232.

Street liked the way his Huskies played, in the second half, against Lewis Cass last week.

"It was a good win for us," said the coach. "I thought we came out in the second half and played more like we are capable of playing.

"In a lot of ways, with Week 2 off, the game last week felt like our first game all over again.

"With that said," Street continued, "we must accelerate our growth this week."

Along with the passing game, the Huskies also have proven they can run the football.

Senior Jeff Beale has carried 24 times for 94 yards and senior Clayton Cowan 16 times for 45 yards.

The Huskies have scored five times through the air and three times on the ground.

Weatherford also is a dangerous threat returning kicks and punts. He has just one kickoff return, good for 92 yards, and three punt returns, good for 40 yards.

On defense, Cowan leads the Huskies in solo tackles with 19 and in total tackles with 34. Zach Stevens has 18 solo tackles.

"We have to play a much cleaner brand of football, and start being more consistent in our play," said Street.

"Tipton is a team which is talented and will play really hard. They have playmakers on each of the ball that you have to account for, and will make you play a good brand of football to beat them," said Street.

Heights Probable Lineups

Offense	Defense
LT, Troy Bergesen, Sr., 245	ANC, Hunter Wiles, Jr., 245
LG, Noah Souder, Jr., 280	T, Dylan Bannon, Jr., 270
C, Jarrod Flanders, Sr., 210	N, Noah Souder, Jr., 280
RG, Zach Stevens, Sr., 210	E, Nick Burk, Sr., 235
RT, Hunter Wiles, Jr., 245	LB, Clayton Cowan, Sr., 175
QB, Josh Feltz, Sr., 210	LB, Zach Stevens, Sr., 210
TE, Sterling Weatherford, Sr., 195	LB, Riley White, Sr., 160
FB, Clayton Cowan, Sr., 175	C, Michael Cross, Jr., 160
WR, Riley White, Sr., 160	C, Jesse Brown, Sr., 190
WR, Caymn Lutz, Sr., 180	SS, Sterling Weatherford, Sr., 195
WR, Jesse Brown, Sr., 190	FS, Caymn Lutz, Sr., 180

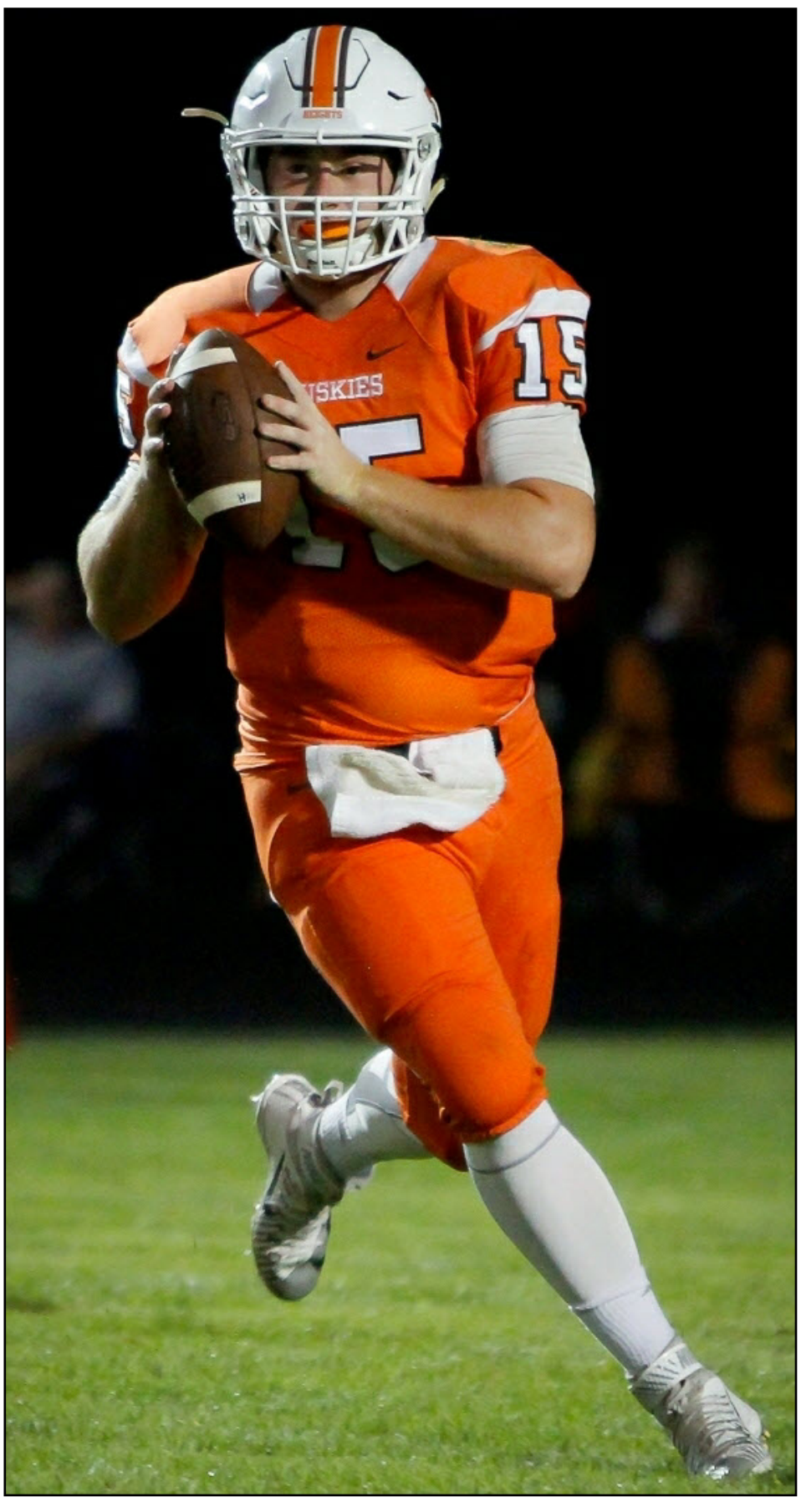

Brian Reddick/File photo

Huskies quarterback Josh Feltz has completed 26 of 42 passes for 513 yards so far this season. The Huskies will host Tipton on Friday in another chapter of that big football rivalry.

The battle for Mudsock ...

This one more than huge

By DON JELLISON
Reporter Editor

If you lived back in the old days when a little community nestled in southeastern Hamilton County was known to many as "Mudsock," you never would have believed it.

You would not have believed that years later a football game would be played at Hamilton Southeastern's Reynolds Royals Stadium and that tickets would be "limited" to the first 10,000 buyers. Or, that a seat in the end zone, a very special seat to be sure, would be a value at $50.

But, that will be the situation Friday when the home Royals face city-rival Fishers in the Mudsock Game.

Fishers and Southeastern…. that says it all. Hometown bragging rights will be on line.

There's more. The winner will stay alive in the chase for a Hoosier Crossroads Conference championship. It's doubtful if the loser can pull out of a deep, deep hole. You see, Southeastern lost its conference opener last week at Avon. Fishers, playing at home, lost its conference opener to Noblesville. In a seven-team conference, it will be difficult for anyone to challenge for the crown after starting the season 0-2.

Fishers Probable Lineups

Offense	Defense
QB, Joel Smyth, Sr., 174	E, Eli Kipp, Sr., 205
TB, Trevor Newman, Sr., 175	T, Jeff Inman, Sr., 235
WR, DeVonte Adams, Sr., 185	N, Nick Douglas, Jr., 225
WR, Brian Kantner, Sr., 165	E, Jake Winkle, Sr., 202
FB, Logan Weaver, Sr., 230	LB, Brendan Toungate Sr., 192
TE, Michael Johnson, Sr., 225	LB, R.J. Potts, Sr., 202
T, Charlie Bernhardt, Sr., 248	LB, Michael Nettleton, Jr., 194
G, Andrew Voskuhl, Jr., 310	C, Bryce Reardon, Jr., 166
G, Jacob Steiner, Jr., 268	C, Michael Prewitt, Jr., 164
T, Luke Martin, Jr., 302	FS, Jalen Moss, Sr., 178
C, Nathan Pairitz, So., 232	R, Jake Willard, Sr., 175

Southeastern Probable Lineups

Offense	Defense
QB, Adam Mullett, Sr., 195	W, Johnny May, Jr., 215
TB, Jackson Sweeney, Jr., 160	T, Sam Garvin, Sr., 275
HB, Will Michaelis, Sr., 185	N, Max Burris, Sr., 240
WR, Max Brooks, Sr., 190	T, Madison Norris, Jr., 200
WR, Carter Lohman, Jr., 190	S, Logan Holland, Sr., 215
TE, Matt Klink, Sr., 215	C, Will Darligton, Sr., 155
T, Zach Mutchner, Sr., 210	C, Trey Poore, Sr., 166
G, Joe Myren, Sr., 250	ILB, Alec Jessop, Sr., 200
C, Sam Garvin, Sr., 275	ILB, Zach Randall, Sr., 210
G, Caleb Rutan, Sr., 300	SS, Brock Burns, Sr., 195
T, Brian Dechow, Sr., 230	FS, Austin Holzum, Sr., 170

Both teams were 2-0 before starting the HCC run last week. Fishers had defeated North Central and Pike, two teams from the strong MIC Conference. Hamilton Southeastern also had two wins over the MIC, knocking off Carmel and North Central.

Eli Kipp
Fishers

Angelo Howze
Fishers

Seth Rogers
Fishers

"It was one of those games that we just couldn't get and keep things rolling," HSE coach Scott May talked about the Royals' lost to Avon. "On paper we looked like we won, but three turnovers to one take away was the bottom line difference in the game.

"I thought our kids kept fighting and tried to come back but we just didn't make enough plays to make it happen. Avon is a young team in spots but they have the tools to win, no doubt.

"I thought," May continued, "Jackson Sweeney had another good game on offense. Brock Burns was all over the place on defense, along with Alec Jessop."

Sweeney is Southeastern's leading rusher with 330 yards in 56 carries. Quarterback Adam Mullett has passed for 796 yards and six touchdowns. His leading receivers are Matt Klink with 16 catches for 190 yards; Max Brooks with nine catches for 135 yards and Nick Mutchner with nine catches for 111 yards.

"I thought our players played very hard," Fishers coach Rick Wimmer talked about his team's loss to Noblesville. "I was pleased with our effort. Noblesville is an improved team. The thing we were worried about going into the game was Noblesville's quarterback running game and that is what beat us in the second half.

"We are playing with a number of injuries right now, so for us to be competitive at this juncture is a positive sign. But we have many areas we need to improve. We have to generate more offense and get better production in a number of areas.

Austin Holzum
Southeastern

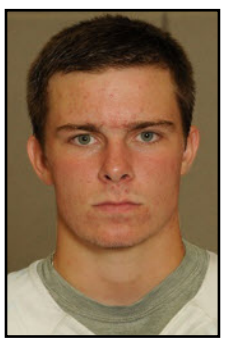

Joe Myren
Southeastern

Johnny May
Southeastern

"But, again, I was proud of the effort we got from our players," Wimmer added.

"Now, we will find out if we can respond," May looked ahead to the Friday game. "This is a big week, not only because it is Fishers, but to see how we respond after losing a big HCC game. To get into the running for the conference, this is a must game for both teams.

"We stayed healthy against Avon and now must have a great week of practice," May said. "Fishers is always big upfront on offense and they are mixing up their zone game with some power football and a passing attack. On defense, I think they are good on the edges and R.J. Potts is a force out in space. We know they will be ready and we must step up our game, too."

"Southeastern is an outstanding football team with speed, size and skill," Wimmer talked about the Royals. "I am very impressed with their receivers as a group. Sweeney may be as fast a back as we will see all year. Their secondary looks very athletic.

"We hope to get a couple of our injured players back this week and hopefully they can be effective.

"We must have better play from our offensive line and must find a way to generate a more consistent passing game. Defensively, we will need to fill the taps and tackle well. The HSE offense will spread you out and make you defend the run and the pass on the same play. We will need a very disciplined and physical game to win," Wimmer added.

Fishers has presented a balanced attack on offense, running for 294 yards and passing for 388 yards.

Quarterback Joel Smyth is 26-of-55 through the air for 364 yards and five touchdowns. His leader in receptions is Bryce Gee with six for 51 yards. DeVonte Adams has five for 48 yards. Will Syrus has 98 yards in three catches.

On the ground, Trevor Newman has rushd for 119 yards in 39 tries.

The Sheridan Eye Center has officially changed its name!
We are now called...
Norman & Miller Eyecare

Dr. Miller and his staff are very excited about this new change!
Call or click today to schedule an appointment with Dr. Miller!
We look forward to seeing you soon!
3901 W St. Rd. 47, Suite 5 • Sheridan, IN 46069
(317) 758-6162 www.NormanAndMillerEyecare.com
Be sure to follow us on social media!

JOIN OUR TEAM.
REWARDING WORK. REWARDING WAGES
The TRUE BLUE CREW
APPLY ONLINE TODAY—CULVERS.JOBS
Culver's
Culver's of Westfield • 765-210-7703
17651 Sun Park Drive • Westfield, Indiana
Each Culver's restaurant is individually owned and operated.

Hamilton County football statistics

Scoring

Player	TD	2-Pt.	1-Pt.	TP
McGinnis, GC	11	0	1	67
Callahan, SHS	6	0	0	36
Harrison, WHS	0	11	0	26#
Froelich, WHS	4	0	0	24
Swidan, WHS	4	0	0	24
Barnes, NHS	3	0	0	18
Beale, HH	3	0	0	18
White, HH	3	0	0	18
Walker, CHS	3	0	0	18
Norton, FHS	0	0	12	18@
Lohman, SE	3	0	0	18
Sweeney, SE	3	0	0	18
Delph, SHS	2	1	0	14
Melser, SE	0	11	0	14*
Johnson, FHS	2	0	0	12
Thurman, NHS	2	0	0	12
Weatherford, HH	2	0	0	12
Halsell, CHS	2	0	0	12
Manley, WHS	2	0	0	12
Kaser, GC	2	0	0	12
Brooks, SE	2	0	0	12
Knight, NHS	0	0	6	9*
Fortier, CHS	0	0	6	9*
Perry, SHS	1	1	0	8
Quick, GC	0	0	7	7
Brown, HH	1	0	0	6
Gruver, NHS	1	0	0	6
Coghlan, CHS	0	0	0	6@
Merriweather, CHS	1	0	0	6
Mullett, HSE	1	0	0	6
Hurst, NHS	1	0	0	6
Mutchner, SE	1	0	0	6
Gipson, SHS	1	0	0	6
Keller, GC	1	0	0	6
Jenkins, GC	1	0	0	6
Ouellette, SE	1	0	0	6
Michaelis, SE	1	0	0	6
McGraw, WHS	1	0	0	6
Neustifter, WHS	1	0	0	6
Henson, WHS	1	0	0	6
Robinson, WHS	1	0	0	6
Lutz, HH	1	0	0	6
Clark, FHS	1	0	0	6
Gee, FHS	1	0	0	6
Syrus, FHS	1	0	0	0
Davis, FHS	1	0	0	6
Newman, FHS	1	0	0	6
Noble, FHS	1	0	0	6
Lewis, FHS	1	0	0	6
Dunnuck, FHS	1	0	0	6
Potts, FHS	1	0	0	6
Moss, FHS	1	0	0	6
Tyner, HH	0	0	5	5
Feltz, HH	0	0	4	4
G. Williams, SHS	0	0	3	3
Clinkenbeard, WHS	0	0	3	3

#kicked 5 touchdowns.
@Kicked 2 field goals.
*kicked 1 field goal.

Rushing Leaders

Player	Yds.	Att.	Avg.	Long
McGinnis, GC	565	56	10.1	63
Callahan, SHS	401	65	6.2	72
Barnes, NHS	358	65	5.5	44
Sweeney, HSE	330	56	5.9	69
Froelich, WHS	274	42	6.5	65
Halsell, CHS	219	41	5.0	37
K. Burnell, SHS	187	36	5.2	43
Swidan, WHS	186	40	4.7	15
Hurst, NHS	148	36	4.1	54
Newman, FHS	119	39	3.1	10
Delph, SHS	104	29	3.6	65

Rushing Touchdowns: McGinnis, GC, 10; Callahan, SHS, 6; Froelich, WHS, 4; Swidan, WHS, 3; Barnes, NHS, 3; Sweeney, HSE, 3.

Passing Leaders

Player	Yds.	Att.	Comp.	Long
Mullett, HSE	796	100	54	76
Feltz, HH	513	42	26	55
Barnes, NHS	428	55	31	70
McDonald, CHS	393	54	36	47
Smyth, FHS	364	55	26	71
Sweet, WHS	342	33	18	53
Keller, GC	329	23	14	53
Delph, SHS	220	50	20	26

Touchdowns: Mullett, HSE, 6; Feltz, HH, 5; Smyth, FHS, 5; McDonald, CHS, 4; Barnes, NHS, 3; Sweet, WHS, 3; Keller, GC, 3.
Interceptions: Sweet, WHS, 0; Keller, GC, 0; Feltz, HH, 1; Barnes, NHS, 1; Smyth, FHS, 2; McDonald, CHS, 2; Delph, SHS, 4; Mullett, HSE, 4.

Receiving

Player	Cat.	Yds.	Avg.	Long
Thurman, NHS	16	254	15.9	70
Klink, HSE	16	190	11.9	38
Walker, CHS	14	153	10.9	36
Merriweather, CHS	14	148	14.8	47
Gruver, NHS	9	106	11.8	25
Brooks, HSE	9	135	15.1	29
Mutchner, HSE	9	111	12.3	35
Manley, WHS	8	176	22.0	53
Rafdal, CHS	8	69	8.6	13
Brown, HH	7	141	20.1	45
Lutz, HH	7	144	20.6	55
G. Williams, SHS	7	61	8.7	24
Perry, SHS	7	118	16.9	26
Gee, FHS	6	51	8.5	16
Lohman, HSE	6	155	25.8	76
Adams, FHS	5	48	9.6	15
Ginther, NHS	5	57	11.4	18
White, HH	5	96	19.2	44
R. Williams, SHS	5	37	7.4	13
Pettijohn, WHS	5	89	17.8	35

Touchdown Catches: Walker, CHS, 3; Thurman, NHS, 2; Manley, WHS, 2; White, HH, 2; Brooks, HSE, 2; Kaser, GC, 2; Johnson, FHS, 2.

Kickoff Returns

Player	Avg.	Att.	Yds.	Long
Weatherford, HH	92.0	1	92	92
Neustifter, WHS	45.3	3	136	94
Potts, FHS	26.7	3	80	40
Poore, HSE	26.5	4	106	32
Kaser, GC	26.3	4	105	39
Lohman, HSE	24.0	1	24	24
Perry, SHS	23.5	2	47	33
Burns, HSE	20.5	2	41	38
Hurst, NHS	20.0	6	120	29
Walker, CHS	17.8	4	71	22
Callahan, SHS	16.0	2	32	22
Tuinei, NHS	15.0	1	15	15
Defoe, HH	12.0	1	12	12
Spencer, SHS	12.0	1	12	12
G. Williams, SHS	11.2	6	67	19
Pettijohn, WHS	10.5	2	21	17
McMahon, GC	10.0	1	10	10

Punt Returns

Player	Avg.	Att.	Yds.	Long
Potts, FHS	24.7	3	74	66
Brown, HH	22.0	1	22	22
Burns, HSE	15.2	6	91	52
Weatherford, HH	13.3	3	40	28

Kickoff

Player	Avg.	Att.	Yds.	Long
Coghlan, CHS	60.0	2	120	60
Harrison, WHS	57.0	18	1026	60
Melser, HSE	50.8	15	762	60
Knight, NHS	50.6	13	658	60
Fortier, CHS	49.2	9	443	60
Norton, FHS	47.1	16	753	60
Wiltermood, HH	46.1	12	553	52
Harwood, SHS	37.6	13	489	50

Punts

Player	Avg.	Att.	Yds.	Long
Knott, HH	41.8	6	251	54
Evans, NHS	39.4	9	355	46
Bradley, CHS	37.8	12	454	59
Harrison, WHS	36.7	7	257	51
Soper, FHS	35.7	16	571	60
K. Burnell, SHS	35.0	5	175	43
Quick, GC	34.9	7	244	44
Hebenstreit, HSE	30.0	9	270	45

Defense

Solo Tackles: Leary, CHS, 19; C. Cowan, HH, 19; Netleton, FHS, 19; Camp, NHS, 18; Stevens, HH, 18; Van Remortel, CHS, 18; Gruver, NHS, 15; Burns, HSE, 15; Cummings, SHS, 15; Fleck, CHS, 15; Blackburn, CHS 14; Schmidt, CHS 14; Lutz, HH, 14; Robbins, CHS, 13; Jessop, HSE, 13; Kolb, SHS, 13; Abrams, CHS, 13; Labus, GC, 13; Bock, GC, 13; Weaver, GC, 13; Teardon, FHS, 13; Winkle, FHS, 13; Sontich, FHS, 12; White, HH, 12; N. Burnell, SHS, 12; Gipson, SHS, 12; Pflugh, SHS, 12; Burgess, CHS, 11; May, HSE, 11; Newland, CHS; 11; Garcia, NHS, 11; Bullard, NHS, 10; Beery, CHS, 10; McMahon, GC, 10, Weatherford, HH, 10; Toungate, FHS, 10.
Assists: Dickman, NHS, 18; Tuinel, NHS 17; Dziennik, NHS, 16; Camp, NHS, 16; Gruver, NHS, 16; Bock, GC, 16; Weaver, GC, 16; Jessop, HSE, 16; C. Cowan, HH, 15; Bullard, NHS, 11; Willard, FHS, 11; Bundy, SHS, 11; Fleck, CHS, 11; Labus, GC, 10; Potts, FHS, 10; Moss, FHS, 10;Norris, HSE, 10; Burns, HSE, 10; N. Burnell, SHS, 10; Kolb, SHS, 10.
Sacks: Robbins, CHS 3; Hubbard, WHS, 3; Burgess, CHS 2; Bock, GC, 2; Ashton, GC, 2.
Fumbles Recovered: Prewitt, FHS; 2; Moss, FHS, 1; Van Remortel, CHS 1; Schmidt, CHS, 1; Poynter, GC, 1; Souder, HH, 1; Lutz, HH, 1; Phillips, HSE, 1; Burris, HSE, 1; Pflugh, SHS, 1; Bundy, SHS, 1.
Interceptions: Plumer, NHS, 2; Burns, HSE, 2; Lutz, HH, 2; Schultz, WHS, 2 Hauser, WHS, 2; Radabaugh, WHS, 1; Weatherford, HH, 1; White, HH, 1; Gruver, NHS, 1; Leary, CHS, 1; Wilson, GC, 1; Prewitt, FHS, 1; Ringle, FHS, 1.

Week 4...

IFCA high school football polls

Class 6A

1. Indianapolis Cathedral (5) 93
2. Ben Davis (4) 88
3. Warren Central (1) 77
4. Penn 75
5. Center Grove 54
6. Lawrence Central 31
7. Columbus North 28
8. Avon 25
9. Hamilton Southeastern 21
10. Carmel 16

Others Receiving Votes: Brownsburg (12), Homestead (9), **Fishers (8),** LaPorte (5), Merrillville (2)

Class 5A

1. Fort Wayne Snider (10) 100
2. New Palestine 85
3. Westfield 83
4. Bloomington South 60
5. Castle 59
6. Columbus East 44
7. Mishawaka 39
8. Michigan City 26
9. Plainfield 17
10. Zionsville 13

Others Receiving Votes: Concord (7), McCutcheon (6), Decatur Central (3), Floyd Central (3), Goshen (2), Kokomo (2)

Class 4A

1. Bishop Dwenger (10) 100
2. Roncalli 89
3. Leo 74
4. NorthWood 68
5. Evansville Reitz 42
6. Plymouth 41
7. Shelbyville 35
8. East Central 26
9. New Prairie 25
10. East Noble 18

Others Receiving Votes: Evansville Harrison (12), Greenwood (11), Lowell (6), New Haven (3), Pendleton Heights (3)

Class 3A

1. Gibson Southern (8) 97
2. West Lafayette (1) 83
3. Mishawaka Marian (1) 78
4. Bishop Chatard 71
5. Brebeuf Jesuit 53
6. Guerin Catholic 43
7. Lawrenceburg 30
8. Hamilton Heights 27
9. Bishop Luers 22
10. Evansville Memorial 17

Others Receiving Votes: Fort Wayne Concordia Lutheran (12), Tri-West (8), Batesville (5), Heritage Hills (4), Jimtown (4)

Class 2A

1. Woodlan (5) 90
2. Eastbrook (1) 78
3. Whiting (3) 75
4. Monrovia (1) 71
5. Scecina Memorial 56
6. Evansville Mater Dei 54
7. Bremen 35
8. Triton Central 33
9. North Putnam 14
10. Cardinal Ritter 12

Others Receiving Votes: Wabash (9), Whitko (8), Frankton (6), Knox (5), Eastside (3), Lapel (3)

Class 1A

1. Laf. Central Catholic (10) 100
2. Linton Stockton 87
3. Pioneer 83
4. Adams Central 65
5. West Washington 51
6. Fountain Central 49
7. North White 30
8. LaVille 29
9. Monroe Central 15
10. North Miami 11

Others Receiving Votes: Shenandoah (8), Carroll (Flora) (7), Northfield (7), North Central (Farmersburg) (6),

HC HAMILTON COUNTY TELEVISION
Web Television
www.HamiltonCountyTV.com
LIVE This Week In H.S. Sports
Friday Night Football
Sept 9 @ 7:00 pm
Westfield @ Noblesvile
HCTelevision /hamiltoncountytv
YouTube Hamilton County TV

Boys tennis

Carmel wins top five clash with Guerin Catholic

In a clash between two top-five ranked Hamilton County schools, No. 1 Carmel beat No. 5 Guerin Catholic on Wednesday.

All of the matches were won in straight sets. At No. 2 singles, Drew Michael needed a tiebreak to take the first set of Jacob Bratton.

Carmel 5, Guerin Catholic 0

No. 1 singles: Patrick Fletchall def. Wyatt Metzger 6-3, 6-4
No. 2 singles: Drew Michael def. Jacob Bratton 7-6 (5), 6-1
No. 3 singles: Nashanth Basquerot def. Michael Wade 6-2, 6-2
No. 1 doubles: Jay Natarajan and Ethan McAndrews def. Drew Cobb and AJ Hacker 6-1, 6-1
No. 2 doubles: Rohit Nataraj and Timmy Dixon def. Ben Catton and Alex Nelson 6-0, 6-2

No. 6 Hamilton Southeastern cruised past Heritage Christian 5-0 in its Senior Night meet on Tuesday.

The Royals dropped only nine games in the match, including 6-0, 6-0 singles wins from No. 2 Alec Gretencord and No. 3 Mark Slaninka.

Alec Gretencord
Southeastern

"The coaches want to say a special thanks to our following seniors: Addison Cazier, Alec Gretencord, Chris Tague, Isaiah Guajardo, Keegan Burkhardt, and Mark Skelton," said HSE coach Kirk Webber. "This was their final regular season home match, and they all got victories tonight. Thanks for all your hard work over the years, and especially your senior leadership this year. It was an honor to recognize you and your families tonight. "

Southeastern 5, Heritage Christian 0

No. 1 singles: Addison Cazier def. Booker 6-1, 6-1
No. 2 singles: Alec Gretencord def. Hastings 6-0, 6-0
No. 3 singles: Mark Slaninka def. Woodworth 6-0, 6-0
No. 1 doubles: Andrew Myers and Marcus Luke def. Laughlin and Stater 6-2, 6-0
No. 2 doubles: Mark Skelton and Isaiah Guajardo def. Keller and Kay 6-2, 6-3

Hamilton Heights swept the singles matches, and that carried the Huskies to a 3-2 win over Frankton on Tuesday.

Austin Sauerteig, Hawkins Hochstedler and Noah Wallace all had straight-set victories for the Huskies.

"This was a tough match in some pretty tricky conditions today," said Heights coach Cameron Scott. "There's no doubt this Frankton team will be looking to get some quick revenge when we meet again in our Husky Invitational this Saturday. It should be a real fun rematch, and our guys will certainly need to be ready."

Heights 3, Frankton 2

No. 1 singles: Austin Sauerteig def. Freestone 6-3, 6-2
No. 2 singles: Hawkins Hochstedler def. Blake 6-3, 6-3
No. 3 singles: Noah Wallace def. Klabunde 6-1, 6-0
No. 1 doubles: Bryce Albright and Grant Lamkin def. Wiley and Weins 6-2, 6-3
No. 2 doubles: Nate Russell and Hudson Hochstedler def. Shirley and Morgan 6-2, 6-4

Westfield won a Tuesday meet over Lawrence Central 4-1.

No. 1 Parker Kalis and No. 2 Evan Parshall led the way with 6-0, 6-0 singles wins.

Westfield 4, Lawrence Central 1

No. 1 singles: Parker Kalis def. Books 6-0, 6-0
No. 2 singles: Evan Parshall def. Newkirk 6-0, 6-0
No. 3 singles: Harrison Sindelar lost to Gage Riley 4-6, 7-5, 10-8
No. 1 doubles: Connor Maris and Carson Maris def. M. Riley and Gar. Riley 6-2, 6-0
No. 2 doubles: Joe Day and Nicholas Mabe def. Millard and Bilyau 6-2, 6-1

Girls golf

Top-ranked 'Rocks get two victories

The No. 1-ranked Westfield golf team picked up two victories on Tuesday evening.

Cailyn Henderson
Westfield

The Shamrocks scored 150 to Hamilton Southeastern's 169 and New Palestine's 179.

Cailyn Henderson was the meet medalist, shooting a two-under par 34 for the Shamrocks. Margaret Wentz had a bogey free round for a 36. Also scoring were Jocelyn Bruch 39, Adrienne Montalone 41, Emma Clary 47, Morgan Baechle 48.

Nicole Dillow and Haleigh Gray both led HSE with 41s. Other Royals scores were Chelsea Morrow 43, Dagny Gladwell 44, Phyllis Cha 47 and Julia Eaton 49.

University won its first-ever Pioneer Conference girls golf title Friday night at Bluff Creek Golf Course.

"All four University golfers, Jenny Bruemmer, Lucy Bodem, Olivia Hwang and Meredith Rodgers had strong rounds," said Trailblazers coach Taylor Newell. "Jenny was the tournament medalist with a 52. Three of the five all-conference players were University golfers: Jenny, Lucy and Meredith."

Guerin Catholic won a three-way match at Bear Slide with Hamilton Heights and Mount Vernon on Tuesday.

Angelica Pfefferkorn led the Golden Eagles with a 43.

The Huskies' Caitie Gehlhausen also carded a 43, followed by Syd Lucas 48, Alyx Harley 51, Kate Biggs 56 and Ellie Arrowood shot a personal best 56.

Fishers beat Noblesville 158-179 in a Tuesday dual meet.

Kennedy Brooker and Anna DelPrince shared medalist honors; both carded 38s. DelPrince eagled the par 4 12th hole. Brooke Wilson shot a personal best 39, and Morgan Lewis had 43.

Noblesville scores were not available.

GIRLS GOLF RANKINGS

1	**Westfield**
2	Evansville North
3	**Carmel**
4	Columbus North
5	Zionsville
6	Cathedral
T7	Homestead
T7	**Hamilton Southeastern**
9	**Fishers**
10	Plainfield
11	Chesterton
12	Lake Central
13	Western
14	Brownsburg
15	Penn
16	Center Grove
16	Lafayette Jeff
17	Valparaiso
19	Evansville Memorial
20	Terre Haute North
HM	Martinsville
HM	Crown Point
HM	Dekalb
HM	Bishop Dwenger
HM	Leo
HM	Munster
HM	NorthWood
HM	Vincennes Rivet

Dr. Praveen Perni

Dr. John Ward

Riverview HEALTH

Low Back Pain Seminar

Join Dr. Praveen Perni and Dr. John Ward, board certified and fellowship-trained physicians, as they discuss latest treatment options for low back pain caused by sciatica, a pinched nerve or stenosis. They will present techniques for reducing pain, including injections and surgery. A light dinner will be served.

When:
Wednesday, September 21
6-7 pm

Location:
Riverview Health
395 Westfield Rd., Noblesville
Krieg DeVault Conference Room
(Lower level of Women's Pavilion)

Registration:
Visit riverview.org/classes or call 317.776.7999.

The program is free, but registration is required.

Learn about all our other classes and events at riverview.org/classes.

Boys soccer

Michael's hat trick helps Huskies score big upset

Jacob Michael
Heights

The Hamilton Heights boys soccer team scored a big upset Tuesday, knocking off Class 1A No. 5 and previously unbeaten Muncie Burris 4-3.

The Owls jumped out to a 2-0 lead, but the Huskies answered with two goals to tie the game. Jacob Michael scored both the goals, with assists from Jordan Springman on the first goal and Roy Noller on the second. Burris scored with 56 seconds left in the half to take a 3-2 lead.

In the second half, Noller scored the equalizer with 22 minutes left, with Michael assisting. Michael then scored the winning goal 11 minutes later, with Noller on the assist.

"It was a great game to watch and see this team grow as they have been so close several of these past games," said Heights coach Derrick Dean. "Jacob Michael is player of the game with the hat trick."

Noblesville, the No. 16-ranked team in Class 2A, beat Westfield 2-1 in an all-county and Hoosier Crossroads Conference game on Tuesday.

John Herron scored the Millers' first goal, on an assist from Tyler Hanna in the first half. Herron then assisted the winning goal, with Harrison Christman scored in the second half. Felix Sendejas had six saves for Noblesville.

KJ Clardy scored in the first half for the Shamrocks, off an assist by Conner McClaren.

Westfield fell to Columbus North 4-1 on Saturday. Miguel Ayala scored the Shamrocks' goal, off a pass from Mitchell Thielen.

University cruised past Bishop Chatard 4-0 on Tuesday.

Sam Gailey scored two goals and assisted the Trailblazers' other two scores. Ryan Williams scored one goal, and Jay Maturi scored once and also had one assist.

Carmel, ranked No. 5 in 2A, beat Lawrence North 3-2 in a Tuesday Metropolitan Conference game.

Connor Inglis, Jack Muller and Carson Zelner each scored a goal for the Greyhounds. Reece McDaniel handed out two assists.

"This was a tough, hard fought MIC conference game," said Carmel coach Shane Schmidt. "We pulled it together, stuck to the task, and worked hard for the win."

Hamilton Southeastern won the Mudsock trophy on Tuesday, beating Fishers 4-1.

The 2A No. 8 Royals got two goals from Matt Kuster, and one each from Eli Quivey and Chayton Davidson, who also made an assist.

Fishers stats were not available.

On Saturday, the Tigers fell to 2A No. 2 North Central 4-2. Yuki Asano and Cole Bennett scored one goal each for Fishers.

Girls soccer

'Hawks break through for season's first victory

The Sheridan girls soccer team broke through for its first win of the season Tuesday, beating Faith Christian 6-1.

Sophomore Ashton Wilson scored twice for the Blackhawks, with Hannah Lugenbeal scoring one. Sophomore Katherine Parsley dished out an assist. Three freshmen scored one goal for Sheridan. Makenna Hammack, Jensyn Walker and Makaela Mosolf, who also made two assists. Hammack assisted one goal.

Sheridan coach Kurtis Olsan said another freshman, Belle Holler, "used her speed and aggressiveness to pick up loose balls in the midfield and start the attack. The veteran back line of Lilli Barker, Katherine Parsley, Kristen Martin, and Alicia Hollingsworth worked tirelessly to slow down the Faith Christian attack."

University beat Cardinal Ritter 3-2 on Tuesday.

Senior Kelsey Miller scored two goals in the second half, while Tessa Hudson got one goal in the first half.

Carmel, the No. 2 ranked team in Class 2A, beat Lawrence North 4-0 in a Metropolitan Conference game on Tuesday.

Katie Soderstrom scored two goals for the Greyhounds, with Jessi Cowen and Kelsie James each scoring one. Ali James, Emily Roberts and Kelsie James each handed out two assists. Nicole Vohs had one goalkeeper save.

"After a very tough Friday/Saturday with games against nationally ranked teams then a Sunday/Monday holiday followed by the stress of a day back in school, my players were not anywhere near their peak this evening," said Carmel coach Frank Dixon. "Add in the fact that we were back on turf for the first time in a week against a team and goalkeeper who played very well and you can see everything was in place for an upset. After struggling along in the first half, the girls finally got focused and came through with 4 goals and put the game away."

Volleyball

Royals knock off powerhouse Yorktown

Hamilton Southeastern scored a big win over fellow powerhouse team Yorktown on Tuesday, winning 28-26, 14-25, 27-25, 25-13 in a battle of ranked teams.

The Royals are rated third in Class 4A, while Yorktown is second in 3A.

Lark Jones hit four kills and made 10 blocks; HSE coach Jason Young credited Jones with "dominating the net and changing the tempo of the game." Meredith Phillips put down eight kills, while Kenzie Hinshaw handed out 37 assists. Olivia Burgess made 17 digs.

"Sarah Chastain came in sets three and four as a serving specialist and with ice in her veins helped seal a contested battle," said Young.

University scored a Pioneer Conference win Tuesday, sweeping Anderson Prep Academy 25-8, 25-7, 25-13.

Annabelle Lance hit seven kills, and had 13 service points. Claire Little put down eight kills, with Gillian Monroe dishing out 11 assists. Ashley Steel had nine service points.

Westfield swept past Warren Central on Tuesday, 25-16, 25-14, 25-18.

The Shamrocks were led by Natalie Ravenell with seven kills and four aces. Liene Miller had 1.5 blocks, Abigail Huser got 13 digs, and Caroline Sinicki dished out 25 assists.

Westfield's junior varsity beat Warren Central 25-14, 25-14 on Tuesday. Gracie Weber hit eight kills, Abby Birsfield served three aces and Raigan Stanifer made 13 digs.

Carmel, the No. 5 team in 4A, swept Ben Davis 25-20, 25-11, 25-15 in a Tuesday Metropolitan Conference meet.

Gabby Smith and Kay LeSure both hit six kills for the Greyhounds. Morgan Seaman handed out 24 assists. Brooke Grigsby served four aces.

Carmel's junior varsity won its match 25-11, 25-19, while the freshman team was victorious 25-5, 25-8.

Hamilton heights fell to Brebeuf Jesuit in five sets Tuesday, 17-25, 15-25, 25-14, 25-19, 15-11.

Sydney Griffey led the Huskies offense with seven kills, seven blocks, and one ace. Tori Hayden hit six kills, made two blocks and also served an ace.

Kenna Burman had two aces along with 12 digs. Hannah Crist hit three kills and four blocks while Ana Collar had 16 assists, four kills, four blocks, two aces and 18 digs. Emma Knowles dished out 15 assists.

Heights lost the junior varsity match 25-18, 25-21.

Sheridan won a Hoosier Conference match against Taylor Tuesday, 25-21, 25-11, 21-25, 27-25.

Lauren Railer led the Blackhawks with seven aces, Maddi Christy hit six kills, Hunter Birsfield had five kills, while Rachel Adams, Rachel Hunt and Maddie Zola each put down four kills. Josie Devaney had three kills.

"Tonight was a great conference will to boost the girls confidence," said Sheridan coach Lucinda Railer. "The key with this team is everyone is contributing to our win tonight."

UHS cross country finishes second

The University cross country team competed at a three-team meet with Clinton Central and Tri-West on Tuesday.

The Trailblazers boys team fell to Central 19-40. (Tri-West did not field a complete team in either the boys or girls race.) Noah Laramore placed fifth overall, in a time of 20:06. Grant Syrek finished sixth, clocking in at 20:30. Other UHS times were Jacob Sager 22:03, Cordell Wilson 22:07, Xavier Lance 23:30, Cole Reinholt 28:28, Max Ammerman 28:40, Noah Thomas 29:15, Jared Dalton 31:03.

In the girls meet, University fell 23-32. Times were: Jada Swearingen 25:38, Michaela McKasson 30:30, Audrey Geipel 30:33, Lauren Flickner 33:24, Robin Karwath 33:57, Lydia Copeland 34:35, Audrey Lupton 35:06, Maya Marks-Strauss 35:21, Isabelle Garino-Heisey 43:19.

RENNER NIXON
BODY WORKS
SINCE 1965
The Collision Experts
All makes & models
* Unitized body and frame straightening
* High quality PPG paints
* Expert paint matching
* Insurance work welcome
* All work guaranteed
Call today for your free estimate
317-773-9792
8190 E. 146th St. in Noblesville

MLB standings

Tuesday's scores
Washington 9, Atlanta 7
St. Louis 9, Pittsburgh 7
N.Y. Yankees 7, Toronto 6
Baltimore 11, Tampa Bay 2
Houston 4, Cleveland 3
N.Y. Mets 5, Cincinnati 3
Philadelphia 4, Miami 3
Milwaukee 12, Chi. Cubs 5
Chi. White Sox 2, Detroit 0
Kansas City 10, Minnesota 3
San Francisco 3, Colorado 2
Oakland 3, L.A. Angels 2
L.A. Dodgers 5, Arizona 2
Boston 5, San Diego 1
Texas 10, Seattle 7

American League

East	W	L	PCT.	GB
Boston	77	61	.558	-
Toronto	77	61	.558	-
Baltimore	76	62	.551	1.0
N.Y. Yankees	72	65	.526	4.5
Tampa Bay	58	79	.423	18.5
Central	**W**	**L**	**PCT.**	**GB**
Cleveland	79	58	.577	-
Detroit	75	63	.543	4.5
Kansas City	72	66	.522	7.5
Chi. White Sox	66	72	.478	13.5
Minnesota	51	88	.367	29.0
West	**W**	**L**	**PCT.**	**GB**
Texas	83	56	.597	-
Houston	74	64	.536	8.5
Seattle	70	68	.507	12.5
L.A. Angels	62	76	.449	20.5
Oakland	59	79	.428	23.5

National League

East	W	L	PCT.	GB
Washington	81	57	.587	-
N.Y. Mets	73	66	.525	8.5
Miami	68	71	.489	13.5
Philadelphia	62	76	.449	19.0
Atlanta	54	85	.388	27.5
Central	**W**	**L**	**PCT.**	**GB**
Chi. Cubs	89	49	.645	-
St. Louis	73	64	.533	15.5
Pittsburgh	67	69	.493	21.0
Milwaukee	61	77	.442	28.0
Cincinnati	57	80	.416	31.5
West	**W**	**L**	**PCT.**	**GB**
L.A. Dodgers	78	60	.565	-
San Francisco	74	64	.536	4.0
Colorado	66	72	.478	12.0
Arizona	58	80	.420	20.0
San Diego	57	81	.413	21.0

Spectator parking changes announced for 2016 BMW Championship

Due to forecasted inclement weather Thursday, Sept. 7, and Friday, Sept. 8, spectator parking locations for the first and second rounds of the 2016 BMW Championship have been changed.

For Thursday and Friday only, spectator parking has been relocated to 2500 S. High School Road, Indianapolis – the site of the former Indianapolis Airport terminal building near I-465 and Sam Jones Expressway. Complimentary shuttles will be provided from the former airport property to the main entrance at Crooked Stick Golf Club in Carmel, Indiana. All other lots – including C Lot, D Lot, H Lot, V Lot and BMW Owners Parking – remain unchanged.

Below is a full schedule of spectator parking locations.

Wednesday, Sept. 7 – 2300 W. 146th St., Westfield
Thursday, Sept. 8 – 2500 S. High School Rd., Indianapolis
Friday, Sept. 9 – 2500 S. High School Rd., Indianapolis
Saturday, Sept. 10 – 11815 N. Pennsylvania St., Carmel
Sunday, Sept. 11 – 11815 N. Pennsylvania St., Carmel

Patrons who arrive via Uber, taxi, limo or other alternative forms of transportation will be directed to 10910 Greenbrier Road, Carmel. All patrons utilizing alternative transportations options will have a short walk to the main entrance.

Gates will open Thursday and Friday at 9 a.m.

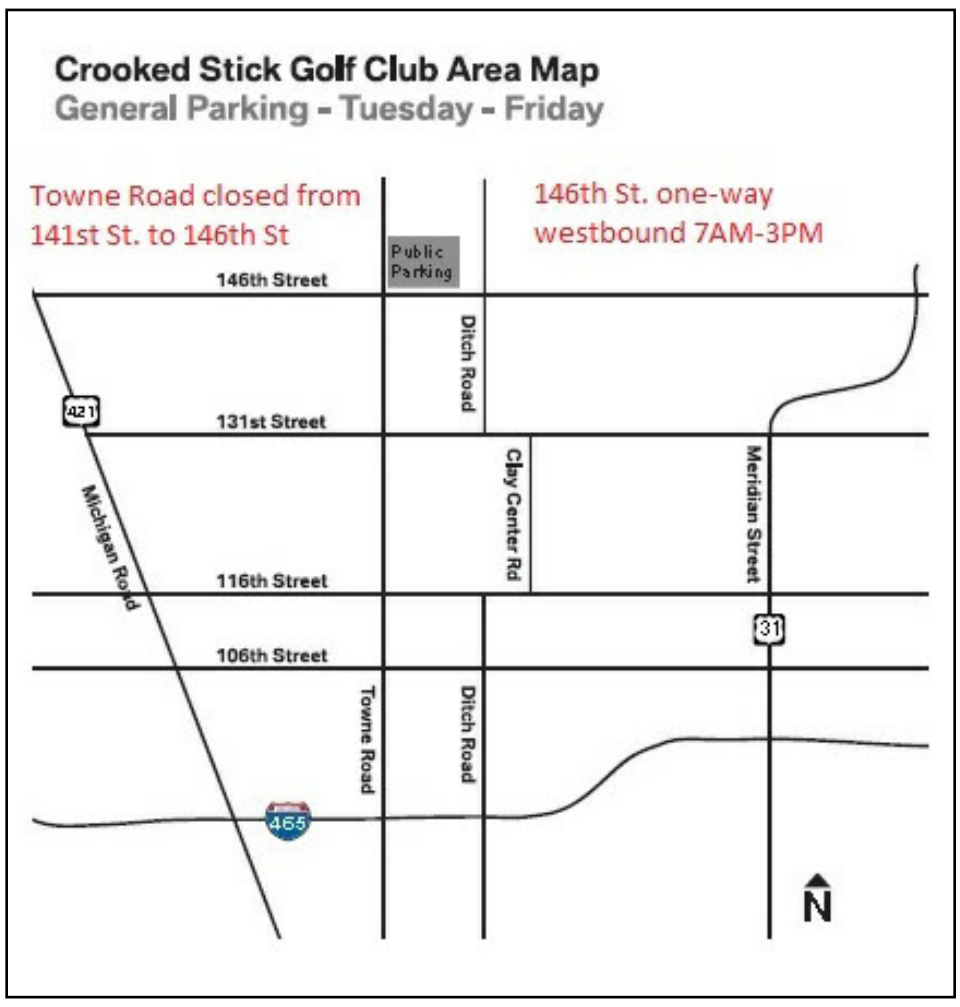

Find The Reporter on Facebook

High school soccer polls

GIRLS 2A
1. Penn
2. Carmel
3. Avon
4. Brebeuf Jesuit
5. Zionsville
6. Castle
7. Hamilton Southeastern
8. Munster
9. Fishers
10. Center Grove
11. Evansville Memorial
12. East Central
13. FW Carroll
14. Cathedral
15. Valparaiso
16. Northridge
17. Guerin Catholic
18. Terre Haute North
19. Evansville North
20. Warsaw

Honorable Mention: Bloomington South, Roncalli, **Noblesville,** Columbus North, Chesterton.

GIRLS 1A
1. Evansville Mater Dei
2. Bishop Chatard
3. Heritage Christian
4. Gibson Southern
5. Bellmont
6. Andrean
7. Lawrenceburg
8. Wheeler
9. Westview
10. Forest Park
11. Mishawaka Marian
12. Argos.
13. Washington
14. Providence
15. Oldenburg Academy
16. Cardinal Ritter
17. Canterbury
18. Lafayette Central Catholic
19. Heritage Hills
20 Tri-West Hendricks

BOYS 2A
1. Harrison (W. Lafayette)
2. North Central
3. Lake Central
4. Evansville Memorial
5. Carmel
6. Avon
7. Goshen
8. Hamilton Southeastern
9. Bloomington South
10. Center Grove
11. Zionsville
12. Chesterton
13. Penn
14. Munster
15. Elkhart Central
16. Noblesville
17. Jasper
18. Elkhart Memorial
19. Cathedral
20. Concord

Honorable Mention
West Noble
Homestead
Plymouth
St. Joseph (South Bend)
Carroll (Ft. Wayne)

BOYS 1A
1. Lawrenceburg
2. Mishawaka Marian
3. Covenant Christian (Indianapolis)
4. Providence
5. Muncie Burris
6. Cardinal Ritter
7. Washington Community
8. Eastern (Greentown)
9. Westview
10. Mater Dei
11. Rising Sun
12. Garrett
13. Pike Central
14. Lutheran (Indianapolis)
15. Argos
16. Oldenburg Academy
17. Lafayette Central Catholic
18. Northeast Dubois
19. Bishop Luers
20. Greencastle

Honorable Mention
Heritage Christian (Indianapolis)
Heritage Hills
Hebron
Blackhawk Christian
Tri-West

SHOP
-LOCAL-