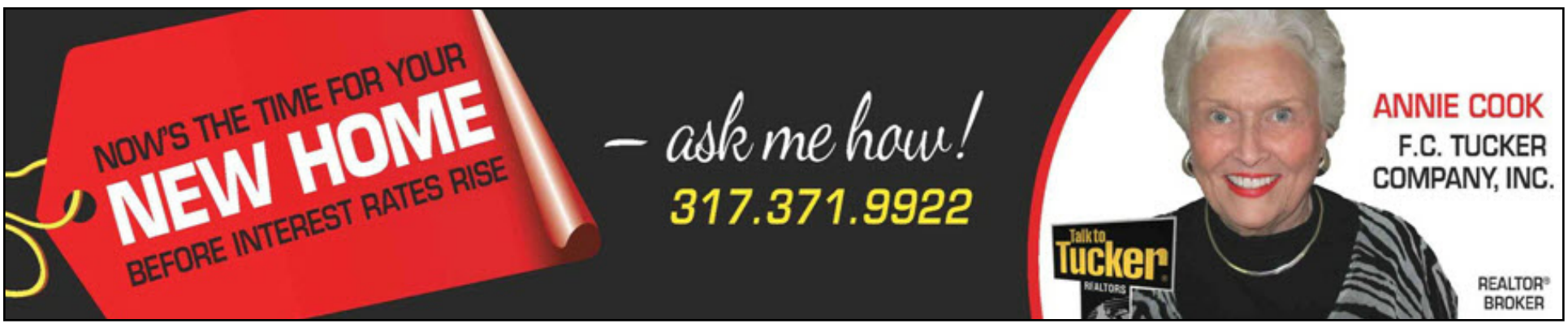

Saturday, September 26, 2015

Vol. 2, No. 186

Sheridan, Noblesville, Cicero, Arcadia, Atlanta, Carmel, Fishers, Westfield

TODAY'S WEATHER

Mostly cloudy today, cloudy tonight. A 20 percent chance of showers after 11 a.m., increasing to a 30 percent chance during the day. Shower chances tonight are mainly before 8 p.m.

HIGH: 75 **LOW:** 59

Hamilton County Reporter

The County Line

Anti-discrimination ordinances should protect innocent

By FRED SWIFT

In all the debate and controversy over local ordinances to outlaw discrimination based on sexual orientation and in some cases its effect on religious beliefs, officials seem to be missing an important point: protecting the innocent. Let's hope Hamilton County communities don't miss this.

Several cities in Indiana seem to be racing one another to see how fast they can get the toughest and most inclusive ordinance on the books to supplement the state's Religious Freedom Restoration Act which does not address discrimination against gays.

The potentially troublesome part of these ordinances is the levying of fines against merchants and employers who refuse or exclude people because of their sexual orientation.

A person charged with this type discrimination could be subject to a fine of hundreds of dollars per incident. The problem is that there is always someone trying to take unfair advantage of a situation.

For example if an individual has a dislike for a certain merchant or ex-employer, he or she can make the accusation that denial of service or employment was due to discrimination whether the allegation is true or not.

The accused might well have to defend against the charge in court, probably have to hire an attorney, and spend valuable time trying to prove the accusation is un-

See *County Line*...Page 2

Send the Pope a letter of thanks

By MARY SUE ROWLAND

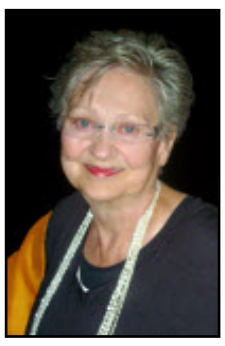

With the visit of the Pope this week to the United States, his ease and smile has been inspirational. A schedule that would have stopped a person half his age, the Pope just kept going and sharing in what seemed like a hundred venues. His face would show the wear of the long day and then he would see the children and his smile would appear. He knows the future is in the children and his touch might make a difference. He shows even more concern for those children who are ill or have a life that is difficult for many reasons. It is the children and his smile. He said many good things to many important people in our country. Always, every word has been discussed by those who do that. Mostly the words are beyond what the American people have any opportunity to apply but the Pope did inspire millions on a personal level. He inspired that each person in their own way can make a difference. Everyone know that but his words made it seem more important and possible.

Usually, the important people of the world visit the U.S., drop in on someone important, share a meal and then off for a round of golf. Not the Pope, he made every minute count. Meeting and greeting thousands in long days of touching and giving encouragement and his smile to all Americans. It is hopeful that the

See *Rowland*...Page 2

WESTFIELD HIGH SCHOOL HOMECOMING

Reporter photo by Richie Hall

Karen Hubbard and Connor Tebbe were named Westfield High School's Homecoming Queen and King during halftime of the Shamrocks' Homecoming game with Brownsburg Friday at Riverview Health Field.

To read more about the game, and the other Hamilton County football games from Friday night, turn to our sports section, beginning on Page 5.

Correction

A statement issued by Alexandria Police Chief Brian Burnett regarding the Sheridan theft arrest of Jesse Scott indicated Scott was not a reserve police officer for the Alexandria Police Department. The Reporter published in Friday's paper information provided by the Sheridan Police Department that Scott was a reserve officer.

Chief Burnett stated in an email to the Reporter, Jesse Scott went through the state pre-basic with our department back in the spring with the intent on being a reserve with our department, but failed to complete requirements of the training program and was cut from the program. Burnette said, "He was issued an ID to purchase needed equipment to begin his training and failed to return it as required once released from the program. But he never worked as an officer in any capacity with our department."

Grand Park hosting...

Family Friday on Oct. 2

The community is invited to Grand Park for "Family Friday" on October 2nd from 6-8pm. Attendees should bring their own equipment to play on the fields and enjoy Halloween-themed activities including "not so scary" golf cart rides, games and giveaways. Face painting, bounce house and DJ will also be provided by the sponsor, Maple Park Village. Concession stand 4 will be open throughout the event.

Attendees are encouraged to wear costumes. Prizes will be awarded for scariest, funniest and most creative. A drawing will also be held for two family four-packs of tickets to White River Ziplines and Paintball.

This event is free to the public. It will be held on the synthetic multipurpose fields at Grand Park and event parking will be in Lot C. "Family Fridays" are presented in partnership with Maple Park Village.

"We encourage kids of all ages to come out and enjoy the park," Mayor Cook said. "Grand Park is an extraordinary accomplishment for our community and we want everyone to experience it for themselves."

Building permits...

Five new "Flats" going up at 146th Street

The Flats at 146th Street no longer are "flat."

Five building permits, each valued at $1,474,783, have been issued and construction is underway.

Multi-Family

Sunstone Construction, Flats at 146th, 15170 Torxel Drive E, $1,474,783.

Sunstone Construction, Flats at 146th, 15176 Troxel Drive, E, $1,474,783.

Sunstone Construction, Flats at 146th, 15128 Troxel Drive E, $1,474,783.

Sunstone Construction, Flats at 146th, 15120 Troxel Drive E, $1,474,783.

Sunstone Construction, Flats at 146th, 15142 Troxel Drive E, $1,474,783.

Single Family Construction

Silverthorne Homes, Essex of Noblesville, 16457 Anderson Way, $340,000.

Estridge Homes, Hinkle Creek Estates, 5215 Nightshade Lane, $500,000.

Becley Building Group, Hinkle Creek Estates, 5204 Morning Mist Court, $490,000.

Beazer Homes, Lochaven at Noble West, 15212 Dunrobin Drive, $400,600.

Beazer Homes, Lochaven at Noble West, 45415 Dunrobin Drive, $400,6000.

M/I Homes of Indiana, Slater Run, 4965 Waterhaven Drive, $347,863.

RH of Indiana, Twin Oaks, 15702 Hargray Drive $182,884.

Pyatt Builders, Willow Lake Phase 2, 715 Willow Pond Drive $175,000.

Swimming Pool

Hendrick Pool, 16140 Union Chapel Road, $45,000.

Permanent Sign

Indianapolis Signworks, Pebble Brook Village, 520 Pebble Village Lane.

River Station, 758 Westfield Road

Creative Sign resources, Singhs Addition, 17160 Dragon Fly Drive

Temporary Sign

Our Lady of Grace Catholic Church, 9900 E 191st Street.

Kroger Limited Partnership, Nobl West Shoppes, 14800 Hazel Dell.

Commercial Accessory Structure

Stackhouse Construction, Pebble Brook, 3110 Westfield Road, $15,000.

Residential Accessory Structure

Golden Pond, 1672 Sheridan Road, $4,090.

Potters Woods 19263 Morrison Way.

Wheeler & Fisher 635 N. 10th Street, $20,000.

Preferred Custom Remodeling, Fairfield Farms 1894 Wimbley Way, $20,000.

Sagamore, 11271 Park Meadows Court, $50,000.

Demolition

Casey-Bertram Const. Inc., 1615 S. 10th Street.

Electrical Upgrade

Lincoln Park, 630 N. 15th Street, $1,000.

Commercial Remodel

Shremshock, Town & Country, 16732 Clover Road, $275,000.

Residential Remodel

Circle City Contractors, Chapel Woods 11141 Wood Park Drive, $35,000.

Fence

5737 E. 156th Street.

DC Chipmn, 1440 Logan Street.

Lochaven at Noble West, 15570 Dunrobin Drive.

Oakmont Woods, 18432 Oriental Oak Court.

Pleasant Acres, 573 N. 18th Street.

The Ridge, 7625 Nestucca Trail.

The Ridge, 18877 Elder Ridge Drive

Two arrested after Carmel burglary

Two Indianapolis men have been arrested and charged in relation to a burglary in Carmel Friday morning.

At approximately 5:25 a.m., Carmel Police responded to a burglary in progress call in the 3600 block of Abney Point Drive. A victim described seeing two white males running from his garage. The suspects left the area in dark colored compact vehicle.

Carmel Police detectives later located the suspect's vehicle (a 2013 Dark Gray Chevrolet Sonic) in the parking lot of 3630 Guion Road, Indianapolis. Two suspects were located in the Chevy Sonic and taken into custody.

Through further investigation, it was later discovered that three homes were burglarized and three vehicles were broken into. The victim's vehicles had their windows smashed and subsequently a variety of electronics, laptops, cash and jewelry were stolen. The homes had computers, power tools, and miscellaneous items stolen. Majority of the stolen items were recovered by Carmel Police Department.

The suspects are Lynn A. Jackson and Cullen M. Doyle, both 18 and both from Indianapolis. They are both charged with the following:

(1) 2-counts of Burglary, Class 4 Felony. (2) 2-counts of Theft, Class 5 Felony, (3) Attempted Burglary, Class 4 Felony & (4) 3-counts of Theft, Class A Misdemeanors.

Jackson and Doyle are currently being held in the Hamilton County Jail on a $100,000 bond each.

Follow these common sense rules...

Carmel Police warn about scammers

Recently, the Carmel Police Department has responded to several complaints of scammers. The most recent scam that is circulating involves a recorded message claiming to be from the FBI or IRS. The scammer tells the resident they owe money. The resident is asked to call a 765 area code number and pay a fine or they will be arrested. The Carmel Police would like to warn citizens not to give out personal information or send money to unknown or unreliable sources. Scammers tend to prey upon the elderly but these crimes can impact all ages.

Here are a few common sense rules to follow to avoid being a victim:

DEAL LOCALLY WITH PEOPLE YOU CAN MEET IN PERSON - follow this one simple rule and you will avoid 99% of the scam attempts.

USE CAUTION WHEN WIRING FUNDS VIA WESTERN UNION, MONEYGRAM or any other wire service - anyone who asks you to do so is a scammer.

FAKE CASHIER CHECKS & MONEY ORDERS ARE COMMON and BANKS WILL CASH THEM AND THEN HOLD YOU RESPONSIBLE when the fake is discovered weeks later.

NEVER GIVE OUT PERSONAL OR FINANCIAL INFORMATION (bank account numbers, social security numbers, eBay/PayPal info, etc.)

AVOID DEALS INVOLVING SHIPPING OR ESCROW SERVICES and know that ONLY A SCAMMER WILL "GUARANTEE" YOUR TRANSACTION.

Ultimately, the best way to avoid scams is to educate yourself about what to look out for and to be cautious in every situation. Please take a few extra minutes to talk to family members and friends about how to avoid being a victim. If you need to speak to an officer or report a possible scam, you may call 317-571-2580.

Find The Reporter on Facebook

ROWLAND

From Page 1

important people the Pope came to see heard his words. This is a time to apply some of the ease and smiles with others as the Pope did with all of us. It is hard to know if anyone truly makes a difference in the world but it would be hard not to believe the Pope make a very big difference for all Americans and around the world. The Pope would truly smile if many Americans would send him a note of thanks for his visit.

The Pope does not have a public email but you can write a letter.

To send a letter of thanks:

Remember to add airmail postage - $1.10 Global Forever Stamp from the Post Office.

His Holiness, Pope Francis
Apostolic Palace
00120 Vatican City

His Holiness deserves our appreciation for his visit. You might even get an answer to your letter.

COUNTY LINE

From Page 1

true. If he wins, he still loses a lot of money due to the hassle involved.

It would seem better to provide for an investigation by the city and a determination of whether the ordinance was violated or not. If the facts of the situation show true intent to discriminate, then consider filing action. But, if not, drop the matter with no cost to the accused.

In Hamilton County there are folks who even question whether or not such ordinances are really needed. There have been few if any reported examples of businesses denying service based on a customer's sexual preference. And it's hard to imagine that a businessman or woman would even care or ask a customer for such information.

Nevertheless, Carmel has drafted an ordinance and other communities may follow because right now it seems to be the 'politically correct' thing to do. If our officials choose to enact such legislation, they should certainly make sure to provide for protection of the innocent storekeeper or employer.

Eileen A. Blair

February 18, 1932 - September 24, 2015

Eileen A. Blair, 83, of Noblesville, passed away on Thursday, September 24, 2015 at Harbour Manor Care Center in Noblesville. She was born on February 18, 1932 to Howard and Vera (Good) Davis in Richmond, Indiana.

Eileen graduated from Richmond High School with her daughter in 1974, and retired from Cox's Grocery in Richmond where she worked as a clerk for many years. She was a member of Noblesville First United Methodist Church.

Eileen is survived by her daughter, Janet F. (Mark) Guyer of Noblesville, IN; son, John R. Blair of Tucson, AZ; four grandchildren, Jason (Stephanie) Blair of Abilene, TX, Joshua (Robin) Blair of Flagstaff, AZ, Emily (Paul) Griggs of Noblesville, IN, and Christine (Andrew) McCormick of Noblesville, IN; eight great-grandchildren; sisters, Geraldine McAllister, Marilyn Harris, Jean Swaim, and Carol Boehmer; and many cousins.
In addition to her parents, she was preceded in death by her husband, Donald "Pete" Blair in 1997; brother, Dale Davis; and daughter-in-law, Robin Blair.

Services will be held at 7:00 pm on Monday, September 28, 2015, at Randall & Roberts Funeral Center, 1685 Westfield Road, in Noblesville, with visitation from 4:00 pm to the time of service. Pastor Phyllis Hunter will officiate. Burial will be at Earlham Cemetery in Richmond.

Memorial contributions may be made to Hamilton County Cancer Fund, c/o Good Samaritan Network, PO Box 339, Noblesville, IN 46061.

Condolences: www.randallroberts.com.

Paul Dwayne Thompson

December 20, 1964 - September 22, 2015

Paul Dwayne Thompson, 50, Noblesville, passed away Tuesday, September 22, 2015, at his home.

He was born on December 20, 1964, in Elwood, Indiana to Wiley and Delores (Delaplane) Thompson.

Paul was a U. S. Army veteran and had worked as a carpenter at Custom Cast Stone in Westfield, as a cashier at Vintage Wine and Spirits in Noblesville, and also at Kirby Machine Shop in Noblesville.

He is survived by his mother and step-father, Delores and Austin Morgan of Noblesville; his father and step-mother, Wiley and Vicki Thompson of Noblesville; two children, Leslie Mendez of Oakridge, TN and Johnathan Thompson of Maryville, TN; one step-son, Christopher Dick of Maryville, TN; two brothers, Ray Thompson and David Thompson both of Noblesville; a half-brother, Matthew Thompson of San Antonio, TX; two half-sisters, Angela Stoehr of Houston, TX and Shellie Wellman of South Bend; and a special friend, Sandy Speer.

A funeral service will be held at 6:00 pm Wednesday, September 30, 2015, at Scott E. Hersberger Funeral Home in Lapel with Rev. Neal Brown officiating. Burial will be in Perkinsville Cemetery, Anderson at a later date.

Visitation will be from 5:00 pm to 6:00 pm Wednesday, September 30, 2015, at Scott E. Hersberger Funeral Home, 1010 North Main Street, Lapel.

Memorial contributions may be made to American Heart Association.

Online condolences: www.hersbergerfuneralhome.com

Visit our Web site, www.hc-reporter.com to subscribe to our print and email editions

DAILY BIBLE VERSE

For this cause we also, since the day we heard it, do not cease to pray for you, and to desire that ye might be filled with the knowledge of his will in all wisdom and spiritual understanding;

- Colossians 1:9

50 Years Ago

September 26, 1965

News: The first Grand Jury to be called in Hamilton County to seven months assembled this morning in the Hamilton Circuit Court to hear instructions from Judge Edward F. New. Jr.

Sports: The Noblesville Junior High School football steamroller, which crushed Anderson Highland by a a46-8 count in the opener, blasted its way past Frankfort, 32-6.

Deal of the Day: Crandall's Appliance sales & service: Hoover Canister Cleaner, $34.95

Esther Helen (McMahon) Goodwin

September 20, 1923 - September 23, 2015

Esther Helen (McMahon) Goodwin, 92, wife of Robert "Goody" Goodwin, passed away on Wednesday, September 23, 2015 at Riverview Health in Noblesville. Esther and Bob were married on June 27, 1942, and were happily married for 73 years. She was born on September 20, 1923 to Martha (Mallery) and Harold McMahon in Noblesville, Indiana.

Esther worked at Sears in downtown Noblesville. She continued this work when the operation took her to Castleton, and she retired from the company after many years of service and accolades for her hard work and exceptional customer service. Esther was a 50-year member of the Eastern Stars. She was also a committed volunteer throughout her life. Esther served as a leader and officer in the Girl Scouts, an officer for the American Quarter Horse Futurity, an officer for Palomino Horse Shows, and was a very active member of the Noblesville Alumni Association. She was once honored as Noblesville Alumna of the year. Esther had a large extended family that was also very important to her. She coordinated the annual family Christmas letter and organized yearly family gatherings. She knew all of the ins and outs of the entire family.

In addition to her husband, Esther is survived by her three children: Pat (Steve) Heiny of Richmond, Stephanie McDonald, of Carmel, and Bob Goodwin Jr. of Noblesville; four grandchildren; Melissa McDonald of Carmel, Curtis Heiny of Columbia, SC, Koren Heiny of Richmond, and Ryan (Janelle) McDonald of Indianapolis; two great grandchildren: Masson Heiny and Oakley McDonald; one brother, Earl Eugene McMahon of Noblesville; and one sister, Mary Jane Cook, also of Noblesville.

"Sis," as she was lovingly called by her siblings, was preceded in death by four siblings: Harold (Bud) McMahon Jr., Phyllis Douglass, Betty Ann Wolverton, and Edward McMahon; as well as her son-in-law, Ray McDonald.

Visitation will be Sunday, September 27, 2015 from 4:00 pm to 7:00 pm at Randall & Roberts Funeral Home, 1150 Logan Street, Noblesville. A Celebration of Life will be held at 1:00 pm on Monday, September 28 at the funeral home, with an additional visitation one hour prior. Burial will be at Crownland Cemetery in Noblesville.

As Esther was an avid reader, she was also an excellent library patron. She would like all memorial gifts to go the Hamilton East Public Library to help fund large print and audio books. You can mail your donations to: Hamilton East Public Library, Attn: Donna Millikan, 1 Library Plaza, Noblesville, IN 46060.

Condolences: www.randallroberts.com.

Find The Reporter on Facebook

Ronald H. Resch

July 22, 1929 - September 24, 2015

Ronald H. Resch, 86, of Noblesville, passed away on Thursday, September 24, 2015 at Riverview TCU in Noblesville. He was born on July 22, 1929 to Edmund and Regia (McGrority) Resch in Louisville, Kentucky.

Ronald was a member of the 1947 graduating class of Louisville Male High School, and received a Bachelor of Science degree from the University of Louisville. He proudly served his country in the United States Marine Corps, and was a member of the Noblesville American Legion and the Elks. For 35 years, Ronald worked for the Fountain Sales department of Coca Cola U.S.A. Early in his career, he sold his product to a young entrepreneur who was opening hamburger establishments in Des Plaines, Illinois. The entrepreneur was Ray Kroc, the product was Coca Cola, and the restaurant was McDonalds. Ronald enjoyed gardening, family, and reading the newspaper.

He is survived by his daughter, Kathleen Resch; son, Mark Resch; and grandsons, Andrew Resch and Brady Resch.

In addition to his parents, Ronald was preceded in death by his wife, Jayn B. Resch, on June 21, 1988.

Services will be held at 12:00 pm Noon on Monday, September 28, 2015, at Our Lady of Grace Catholic Church, 9900 East 191st Street, in Noblesville, with visitation from 11:00 am to the time of service. Rev. Peter Logsdon will officiate.

In lieu of flowers, memorial contributions may be made, in memory of Ronald, to the Noblesville High School Football program, c/o NHS Athletics, 18111 Cumberland Road, Noblesville, IN 46060.

Condolences: www.randallroberts.com.

Virginia Lee Perry

June 17, 1931 - September 25, 2015

Virginia Lee Perry, 84, of Westfield, passed away on Friday, September 25, 2015 at Riverview TCU in Noblesville. She was born on June 7, 1931 to Brooks and Marion (Ross) Short in West Lafayette, Indiana.

Virginia was a member of Alpha Delta Pi at Purdue University, and was one of the first women in Purdue's Chemical Engineering Program. She was an exceptionally bright student in both high school and college. Virginia loved to sew and knit, and was one of 3 loving sisters. She previously attended Noblesville First United Methodist Church.

Virginia is survived by her daughter, Kim (Barry) Kiesel; son, Mike Tippey; grandchildren, Nicholas Peskoe and Kellie Tippey; and sisters, Marion (James) Hoffmeyer, Thelma (Robert) Ploughe.

In addition to her parents, she was preceded in death by her husband, Delbert Russel Perry; and granddaughter, Kathryn Ann Peskoe.

Services will be held at 6:00 pm on Sunday, September 27, 2015, at Randall & Roberts Funeral Center, 1685 Westfield Road, in Noblesville, with visitation from 4:00 pm to the time of service. Chaplain Susan Jacques will officiate. Burial will be at Maplewood Cemetery in Anderson.

Memorial contributions may be made to American Heart Association, Memorials and Tributes Lockbox, 3816 Paysphere Circle, Chicago, IL 60674.

Condolences: www.randallroberts.com.

Do You Have A Community Announcement?

Wedding, Birth Announcement, Anniversary

Share It With The Community

Contact the Hamilton County Reporter

information@hc-reporter.com

or call 317-408-5548

www.hc-reporter.com

Hamilton County Reporter

Contact Information

Phone
317-408-5548

Email
Hamiltonconorthreporter@hotmail.com

Publisher Jeff Jellison
Hamiltonconorthreporter@hotmail.com
317-408-5548

Editor Don Jellison
Hoosiermaba@aol.com
317-773-2769

Sports Editor Richie Hall
Rhall1977@gmail.com
Twitter: @Richie_Hall

Photographer Brian Reddick
Breddick@rdkphoto.com

Photographer Kent Graham
Kentgraham@sbcglobal.net

Columnist Fred Swift
Fts1942@gmail.com

Web Address
www.hc-reporter.com

Mailing Address
PO Box190
Westfield, IN. 46074

Subscripton Information

Print Edition
3 months $18
6 months $34
1 Year $68

Daily Email Edition
6 months $25
1 Year $50

Reporter photo by Brian Reddick

Miller Nation waved the flag for the Noblesville football team Friday night at Hare Chevrolet Field as the Millers battled powerhouse Bishop Chatard. Noblesville fought until the end before the Trojans won 18-16.

Millers play well, but....

Chatard plays better

By DON JELLISON
Reporter Editor

Coach Lance Scheib, in a heartbreaking 18-16 loss to Chatard Friday evening at Hare Chevrolet Field, said he found a Noblesville football team which is improving with each game.

Chatard is ranked No. 1 in the Class 3A rankings.

"We're getting better," said Scheib. "Our defense continues to improve. The defense played well tonight."

In a back-and-forth fight, Chatard scored the game-winning touchdown on a one-yard run with 3:44 remaining. That gave the Trojans an 18-16 advantage. Chatard left the door open by missing the extra point.

Noblesville tried to battle back. The Millers picked up three consecutive first downs on a 10-yard run by quarterback Luke Melloh; a fourth down, 12-yard pass from Melloh to Jarel Youree and a 17-yard run by Melloh.

That put Noblesville at Chatard's 45-yard line, but from there the Trojans slammed the door.

Neither team scored until Melloh completed a four-yard touchdown pass to Youree with 1:02 left in the first quarter. Andrew Little kicked the extra point, giving the Millers a 7-0 edge.

Chatard got on the board with 5:57 remaining before halftime on a 35-yard field goal

Noblesville took 10-3 lead when Little kicked a field goal with 16 seconds remaining before halftime.

Chatard tied the game at 10-10 with a touchdown early in the third quarter.

Chatard went up 12-10 by blocking a Noblesville punt and turning it into a safety.

It was Noblesville's turn to take the lead, this time at 16-12, with 7:28 left in the game. Melloh hit Jackson Thurman on a 37 yard TD pass.

Noblesville, now 3-3 on the year, will play at Hamilton Southeastern next Friday.

Reporter photo by Brian Reddick

Jarel Youree helped Noblesville scored a first-quarter touchdown for the Millers that put them ahead 7-0. Youree caught a four-yard pass from quarterback Luke Melloh.

Noblesville did not provide a boxscore

Visit our Web site, www.hc-reporter.com to subscribe to our print and email editions

Reporter photo by Brian Reddick

RIGHT: Noblesville's Ja'Shaun Dickman (25) and Harris Camp block a Bishop Chatard kick.

BELOW: Andrew Little kicked a crucial field goal for the Millers that put them ahead 10-3 at halftime.

BELOW RIGHT: Luke Melloh threw two touchdown passes for Noblesville.

Reporter photo by Richie Hall

Despite the outcome of the game, it was still a loud and proud Homecoming crowd at Westfield's Riverview Health Field Friday for the Shamrocks' game with Brownsburg. The Bulldogs won 59-30.

Too much Johnson and Toks...

'Rocks overrun by Bulldogs

By RICHIE HALL
Reporter Sports Editor

When a football team comes into a game averaging 38.6 points per game, forget the record: It's a dangerous team.

Westfield learned that lesson Friday night. Brownsburg came into Riverview Health Field and spoiled the Shamrocks' Homecoming game with a Bulldog blitz, winning 59-30. Brownsburg had a 1-4 record before the game, and picked up its second win in dominating fashion.

Westfield, meanwhile, suffered its second straight loss after starting the season 4-0.

"Much credit to them," said Shamrocks coach Jake Gilbert. "They've got some great players and did a great job. We certainly helped them look good. They absolutely kicked our butt offensive and defensively."

The game looked like it would be close after a tight first quarter. Brownsburg scored first on a 12-yard pass from Hunter Johnson - and he was just getting warmed up - to Vincent Limson. But the Shamrocks responded when Brandon Karsnick made a four-yard run into the end zone.

Karsnick stepped up again, scoring from three yards out to put Westfield ahead 14-7. But Westfield wouldn't find the end zone again until the fourth quarter. Meanwhile, the Bulldogs outscored the 'Rocks 45-3 during that time.

Johnson threw for three touchdowns in the second period, all on long throws. The first was a 61-yard blast to Tyler Kirtz just seconds after Karsnick's score. The next two came in an 89-second span late in the period, with Ray White catching throws of 24 and 40 yards.

Westfield did get a highlight at the end of the half, though, as Alex Bales kicked a 51-yard field goal. That put Westfield within shouting distance, at 28-17.

But it wouldn't last long. Devon Steinman's 26-yard field goal put the Bulldogs back up by two scores, then their star running back Toks Akinribade took over the game. Akinribade scored three touchdowns in the second half, two on short runs and another on a 12-yarder. In between, Johnson threw a fifth touchdown pass, a 61-yarder to Limson.

The Shamrocks did score twice in the fourth quarter: Karsnick on a five-yard run and Michael Brown on a three-yarder.

Jared Bayha was the leading rusher, with 78 yards gained in six carries. Ryan Pepiot completed 21 of 33 passes, totaling 161 yards.

The Shamrocks travel to Avon next Friday.

Brownsburg 59, Westfield 30

Team stats	BHS	WHS
First downs	28	25
By rush	14	16
By pass	14	9
By penalty	0	0
Rushing yards	236	274
Passing yards	369	161
Comp,-Att.-Int.	21-33-0	21-35-1
Fumbles-lost	0-0	1-1
Penalties-Yards	9-59	7-62
Punts-Avg.	2-31.5	4-39.3

Score by Quarters:

Brownsburg	7	21	17	14	- 59
Westfield	7	10	0	13	- 30

Scoring

First Quarter

B - Limson 12-yard pass from Johnson (Steinman kick), 8:53
W - Brandon Karsnick 4-yard run (Alex Bales kick), 4:37

Second Quarter

W - Karsnick 3-yard run (Bales kick), 9:52
B - Kirtz 61-yard pass from Johnson (Steinman kick), 9:06
B - White 24-yard pass from Johnson (Steinman kick), 2:13
B - White 40-yard pass from Johnson (Steinman kick), 0:44
W - Bales 51-yard field goal, 0:00

Third Quarter

B - Steinman 26-yard field goal, 9:23
B - Akinribade 2-yard run (Steinman kick), 6:24
B - Akinribade 12-yard run (Steinman kick), 2:15

Fourth Quarter

B - Limson 61-yard pass from Johnson (Steinman kick), 11:49
W - Karsnick 5-yard run (Bales kick), 10:05
B - Akinribade 2-yard run (Steinman kick), 7:02
W - Michael Brown 3-yard run (kick failed), 2:51

Westfield individual stats

Rushing: Jared Bayha 6-78, Ryan Pepiot 14-73, Brandon Karsnick 18-69, Michael Brown 5-32, Cameron Nance 4-25.
Passing: Pepiot 21-33-161, Nance 0-2-0.
Receiving: Max McCool 5-46, Lucas Schultz 5-40, Karsnick 5-38, Milo Beam 2-20, Kaleb Pettijohn 2-5, Evan Manley 1-11, Bryce Sears 1-1.

Photo by Kirk Green/For The Reporter

The Fishers Tiger cage was in full force as the Tigers football team played Avon Friday night. The Orioles won 36-14.

Roof collapsed on Fishers...

Avon tops Tigers, 36-14

What a difference a halftime can make.

Fishers, in a Hoosier Crossroads Conference game at Reynolds Tiger Stadium Friday evening, went to halftime with a 14-10 lead over visiting Avon.

The Orioles went ahead with a touchdown in the third quarter and then caged the Tigers with a 19-0 spurt in the fourth quarter to come away with a stunning 36-14 victory

Lots of things happened in the second half. Fishers couldn't run the football. Fishers' defense couldn't stop Avon through the air or on the ground.

For the game, Fishers finished with just 23 net yards running the football. Quarterback Zach Eaton threw for 160 yards, but on this night that wasn't enough.

Eaton was 15-of-28 slinging the pigskin. Kade Orris had seven catches for 107 yards.

But, the offensive show belonged to Avon.

Quarterback Brandon Peters, a Michigan recruit, hit on 23-of-35 passes for 250 yards and two touchdowns. Andrew Griffin had 11 catches for 144 yards and Matt Moore 10 receptions for 91 yards.

Avon also ran the football. Darian Love and Bryant Fitzgerald combined for 171 yards in 28 carries as Avon rushed for 208 yards.

Avon scored first on a 34-yard field goal with 5:28 left in the first period.

Fishers took a 7-3 lead with 15 seconds remaining in the quarter on a fumble recovery and 19-yard pickup and run by R.J. Potts.

Peters passed to Griffin for a touchdown in the second period. Fishers came back with a TD with 2:38 remaining before halftime on a 17-yard pass from Eaton to Potts.

Coach Rick Wimmer's Tigeers took that 14-10 advantage to halftime, but Fishers was completely outplayed by Avon in the second half.

Both Fishers and Avon are 4-2 overall and 2-1 in the conference.

Fishers will play powerhouse Cathedral next Friday in a non-conference game at Victory Field.

Avon 36, Fishers 14

	Avon	FHS
First Downs	22	10
By Rushing	0	2
By Passing	12	8
Yards Rushing	230	23
Yards Passing	250	160
Comp/Att/Intc.	23-35-0	15-29-1
Fumbles/Lost	2-1	1-0
Penalties/Yards	6-60	3-24

Score by Quarters:

Avon	3	7	7	19 – 36
Fishers	7	7	0	0 -- 14

Fishers Scoring

First Quarter

R.J Potts fumble recovery, 19-yard run (Ben Norton kick), :15.

Second Quarter

Potts, 17-yard pass from Eaton (Norton kick), 2:38

Fishers Stats

Rushing: Trevor Newman 12-28, Michael Noble 1-2, Eaton 4-minus 7.

Passing: Eaton 15-28-160; Brent Hays 0-1-0.

Receiving: Kade Orris 7-107, Pots 3-31, Will Syrus 2-18, Mason Davis 1-3, Newman 1-3, Jermaine Huddleston 1-minus 2.

FISH AND CHICKEN FRY

ALL THE FISH OR CHICKEN YOU CAN EAT

CHOICE OF TWO SIDES (GREEN BEANS, MACARONI & CHEESE, SLAW, APPLESAUCE,) and ROLL, DESSERT AND DRINK

ADULTS $10.00

CHILDREN $5.00 (10 and under)

CARRY-OUT AVAILABLE

FIRST UNITED METHODIST CHURCH

2051 E. MONUMENT STREET

Noblesville

FRIDAY, OCTOBER 2, 2015

4:30 p.m. TO 7:30 p.m.

Auto • Home • Business • Life

ERIE INSURANCE PRESENTS THE

NO REGRETS Auto Policy

Quick-start claims processing • No rate hikes with ERIE RateLock[1]

Rates as good as those other guys • No kidding. Seriously good insurance.

Get a quote from your local agent today.

Brian Bragg

Bragg Insurance Agency

3901 W State Road 47 Ste 7

Sheridan, IN 46069-9256

brian@bragginsurance.com

317-758-5828

"Highest in Customer Satisfaction with the Auto Insurance Purchase Experience, Two Years in a Row"[2]

Erie Insurance®

[1]Not available in all states. Limited to three years in Virginia. The ERIE Rate Lock® auto insurance endorsement does not guarantee continued insurance coverage. Insured must meet applicable underwriting guidelines. Rate may change if you add or remove a vehicle, add or remove a driver or change your address. Premium may change if you make a policy change. Patent Pending. [2]Erie Insurance received the highest numerical score in the proprietary J.D. Power 2013-2014 Insurance Shopping Studies℠, 2014 study based on 6,968 total responses, ranking 21 providers and measuring the opinions of consumers shopping for a new auto insurance policy. Proprietary study results are based on experiences and perceptions of members surveyed October 2013-January 2014. Your experiences may vary. jdpower.com. For terms, conditions, exclusions, licensure and states of operation information, visit erieinsurance.com. 51675 10/14 © 2014 Erie Indemnity Company.

Photos by Kirk Green/For The Reporter

ABOVE: Fishers quarterback Zach Eaton (10) confers with his teammates while in a huddle during the Tigers' game with Avon on Friday.

BELOW: Tigers football manager Brooke McCoy and Justin Brooks were named the Fishers Homecoming Queen and King.

TIPTON COMMUNITY THEATRE
(765) 675-1682
www.TiptonTheatre.com
Show Sponsor
PIZZA KING
SUBWAY eat fresh.
TIPTON, IN

Crimes OF THE HEART

Some content may not be suitable for children under 12.

September 25-26-27
Performances at Tipton High School Auditorium
Friday 7:30 pm, Saturday 7:30 pm, Sunday 2:00 pm
Adult: $10, Senior/Student: $8, Child: $5

AMERICAN LEGION

Look at what's happening at

Sheridan American Legion Post 67

Texas Hold'em
Every Thursday at 7:00 p.m.

Bingo
October 3rd 11 a.m. - 5 p.m.
October 4th 12 p.m. - 5 p.m.

Comedy Show
October 17th at 7 p.m.

Karaoke Contest
October 31st at 7:00 p.m.

Adult Halloween Costume Contest
October 31st at 7:00 p.m.

Treasure Hunt Lottery Tickets Now Available
Drawings Each Friday Beginning October 2nd at 7:00 p.m.

All events open to the public
Sheridan American Legion 406 E. 10th Street, Sheridan

RDK photoGraphic
The next generation of photography & graphic design
www.rdkphoto.com
317-384-2007
Custom artwork you won't find anywhere else

Reporter photo by Brian Reddick

Carmel's student section was out in full force Friday as the Greyhounds got a big win over Metropolitan Conference opponent North Central at Carmel Stadium.

Viktrup is nearly perfect...

Carmel unloads on NC

Carmel's outstanding ground attack coupled with a nearly perfect night through the air by quarterback Michael Viktrup led Coach John Hebert's Carmel Greyhounds to a 51-0 victory over Metropolitan Conference foe North Central Friday evening at Carmel Stadium.

The Greyhounds, after taking a 7-0 first quarter lead, put away North Central with a four-touchdown second period

Carmel ran for 254 yards, led by Tobias Watkins with 60 yards in eight carries; Rogan Goldblatt with 60 yards in two carries, and Stephen Watts with 54 yards in eight trips

Viktrup was near perfect, hitting on 14-of-18 passes for 189 yards. Combined, Carmel passed for 203 yards.

At the same time Carmel's defense was slamming the door on North Central's offense, holding the Panthers to 105 yards rushing and 88 yards passing.

The Greyhounds scored first with 8:47 remaining in the opening period on a two-yard run by Watkins and a PAT kick by Nick Stacy

Carmel scored four times in the second quarter. Watkins ran 25 yards for the first touchdown; Watts went two yards for the second; Jalen Walker caught a 32-yard pass from Viktrup for the third and Viktrup fired a nine-yard pass to Kurt Rafdal for the fourth score.

In the third quarter, Viktrup tossed 15 yards to Marcus Perkins for another Carmel touchdown and Stacy booted a 41-yard field goal

CJ Williams ran five yards for Carmel's final touchdown with 2:53 left in the game

Viktrup got lots of help with his passing game. Ethan Merriweather had six catches for 87 yards to lead the way.

Carmel now is 4-2 overall on the year and 3-1 in the MIC with a big game coming up next week at Ben Davis.

Carmel 51, North Central 0

Team stats	NC	CAR
First downs	12	20
By rush	4	11
By pass	7	8
By penalty	1	1
Rushing yards	105	254
Passing yards	88	203
Comp,-Att.-Int.	9-18-1	16-24-0
Fumbles-lost	0-0	0-0
Penalties-Yards	8-49	5-44
Punts-Avg.	5-41.6	1-44.0

Score by Quarters:

North Central	0	0	0	0	- 0
Carmel	7	28	10	6	- 51

Scoring

First Quarter

Tobias Watkins 2-yard run (Nick Stacy kick), 8:47

Second Quarter

Watkins 25-yard run (Stacy kick) 7:53

Stephen Watts 2-yard run (Stacy kick), 5:32

Jalen Walker 32-yard pass from Michael Viktrup (Matt Fortier kick), 1:12

Kurt Rafdal 9-yard pass from Viktrup (Fortier kick), 0:36

Third Quarter

Marcus Perkins 15-yard pass from Viktrup (Fortier kick), 10:19

Stacy 41-yard field goal, 5:24

Fourth quarter

CJ Williams 5-yard run (kick failed), 2:53

Individual stats

Rushing: Tobias Watkins 8-60, Rogan Goldblatt 2-60, Stephen Watts 8-54, CJ Williams 9-43, Michael Viktrup 2-13, Jerome Halsell 2-5.

Passing: Viktrup 14-18-189, Goldblatt 1-3-7, Jake McDonald 0-2-0.

Receiving: Ethan Merriweather 6-87, Jalen Walker 3-40, Trent Terwilliger 2-14, Waktins 1-21, Marcus Perkins 1-15, Tonny Vitiritto 1-10, Kurt Rafdal 1-9.

Reporter photos by Brian Reddick

ABOVE: Jacob Abrams makes a tackle for the Greyhounds.

RIGHT: Rogan Goldblatt ran for 60 yards Friday night.

Winning TD comes with 6:27 left...

Huskies pull out 22-21 win

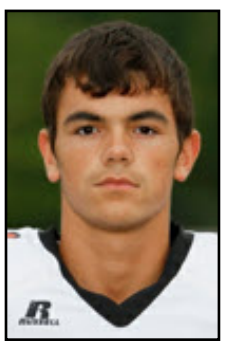

Brown

Hamilton Heights, after a long bus ride to Culver Academy, finished the night off big by coming from behind in the fourth quarter to post a 22-21 victory

Trailing 21-14 entering the final period, Coach Mitch Street's Huskies scored on a safety with 9:00 remaining in the game and then scored the winning touchdown on a four-yard run by Clayton Cowan with 6:27 left.

Culver Academy snapped the ball out of the end zone to give Heights the safety before Cowan ran for the winning touchdown. A two-point pass following the TD failed.

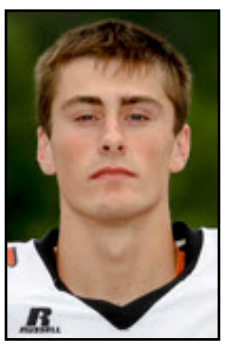

Lutz

Ethan Jones, out of the lineup with an injury the past two games, returned to throw a pair of Hamilton Heights touchdowns.

The first came early in the game when Jones hit Jesse Brown with a 52-yard bomb. Henry Magdun kicked the extra point with 10:44 still remaining in the opening quarter.

Heights made it a 14-0 game when Jones connected with Sterling Weatherford for a 45-yard TD play with 7:31 left before halftime

Culver Academy got back in the game by scoring with 30 seconds left before intermission.

The host scored twice in the third quarter to open up a 21-14 lead.

Heights 22, Culver Academy 21

	HH	CA
First Downs	9	11
By Rushing	5	8
By Passing	1	0
By Penalty	3	3
Yards Rushing	94	164
Yards Passing	160	4
Comp/Att/Int.	9-19-1	1-10-3
Fumbles/Lost	3-1	2-1
Punts/Avg.	6-35.5	6-31.2
Penalties/Yards	9-71	11-97

Heights Scoring

First Quarter
Jesse Brown, 52-yard pass from Ethan Jones (Henry Magdun kick), 10:44.

Second Quarter
Sterling Weatherford, 45-yard pass from Jones (Magdun kick), 7:31.

Fourth Quarter
Safety, 9:00.
Clayton Cowan, 4-yard run (pass failed), 6:27.

Heights Stats
Rushing: Cowan 24-97; Jones 3-minus 3.
Passing: Jones 9-19-160-1.
Receiving: Weatherford 2-56, Cowan 1-2, Brown 2-57, Caymn Lutz 4-45.

Cowan capped a good night with the touchdown and for the game had 24 carries for 97 yards

Jones was 9-of-19 for 160 yards. Weatherford had two catches for 56 yards; Brown two for 57 yards and Caymn Lutz caught four balls for 45 yards.

The Huskies, now 4-2 on the year, will play at home next Friday, hosting Twin Lakes in a Hoosier Conference game.

Trojans outrush Blackhawks...

Sheridan beaten, 34-20

Harwood

Sheridan put up a battle but host Tri-Central won the game, 34-20, Friday to take charge of the East Division race in the Hoosier Heartland Conference.

While Sheridan was dropping to 2-1 in the East, Tri-Central moved to 2-0.

The game was close through three quarters. Coach Bud Wright's Blackhawks trailed only 15-7 at halftime and 22-20 through three periods.

Sheridan's defense couldn't stop Tri-Central's ground attack, the Trojans running 56 plays for 397 yards. Sheridan ran the pigskin 37 times for 216 yards.

Callahan

The Blackhawks stayed in the game with quarterback Jake Chesney hitting on 5-of-7 passes for 72 yards. Kyle Harwood caught four of those passes for 60 yards.

Both teams scored in the opening period. Sheridan got its touchdown with 29 seconds left on an 18-yard pass from Chesney to Harwood. Chesney booted the extra point.

Sheridan's second touchdown came with 8:51 remaining in the third quarter on a 55-yard run by Chesney

In the fourth period, with 1:04 remaining, Joey Callahan added Sheridan's third six-pointer on a one-yard run. Chesney added the PAT.

Chesney, slowed last week by an injury, led Sheridan's ground game with 136 yards in 18 carries. Kenny Burnell added 40 yards in nine rushes.

Sheridan returns to action next Friday on the road at Tipton.

Tri-Central 34, Sheridan 20

	SHS	TC
First Downs	12	19
By Rushing	8	18
By Passing	4	1
Yards Rushing	216	397
Yards Passing	72	10
Comp/Att/Intc	5-8-1	1-3-1
Penalties/Yards	6-50	5-40
Fumbles/Lost	2-1	2-0

Score by Quarters:

Sheridan	7	0	6	7 – 20
Tri-Central	7	8	7	12 – 34

Sheridan Scoring

First Quarter
Kyle Harwood, 18-yard pass from Jake Chesney (Chesney kick) :29.

Third Quarter
Chesney 55-yard run (run failed), 8:51

Fourth Quarter
Joey Callahan, 1-yard run (Chesney kick), 1:04

Sheridan Stats
Rushing: Chesney 18-136, Kenny Burnell 9-40, Callahan 8-39, Robert Burnell 2-1.
Passing: Chesney 5-7-72, Nick Burnell, 0-1-1.
Receiving: Harwood 4-60, Hunter Pflugh 1-12.

Riverview Health Fair

Saturday, October 3
8 am-noon
Main Campus
395 Westfield Rd., Noblesville

Join us for a morning filled with health screenings, educational sessions and other wellness tips at the Riverview Health Fair. Here, you'll find information on a wide range of topics including nutrition, foot health, cardiac services, rehabilitation and fitness, and sleep-related issues. **For more information, visit riverview.org/classes or call 317.776.7999.**

Free Screenings/Services

» Pap smears
» Women's Health pre-screenings (with priority follow-up appointment)
» Sleep Apnea screening
» Blood Pressure screening
» Ankle-Brachial Index (ABI) test

Additional Screenings/Services

» Baseline EKG – $10
» Flu shots – $25
Three years and older. Medicare will be billed when Medicare card is presented at registration.
» Riverview Health Fair Lab Profile* – $30
• Basic metabolic panel
• Lipid panel
• A1c
• ALT/AST
• Complete Blood Count (CBC) with platelet
» Additional tests for $20
• TSH
• PSA (males only)

Breakout Sessions/ Special Programs include

» Healthy Cooking Demonstrations
9 am – Riverview Health Food & Nutrition
» Maternity Center Tours
10 am – Christine Mueller, RN
» Osteopathic Medicine – What is it and how can it help me?
10:30 am – Addison Haynes, DO
» Foot Health Screenings
8 am-noon – Indiana Podiatry Group

Informational Booths include

» Rehab & Fitness
» Riverview Health Foundation
» Heart & Vascular Services
» Medication Interaction Station
» Mended Hearts

Big games for Charlebois, McGinnis...

Golden Eagles pull away from Greenwood

It was a battle for three quarters, but Guerin Catholic was finally able to pull away from Greenwood in the fourth quarter, winning a Friday road game by the score of 31-21.

Quick

The lead went back and forth between the two teams, who played to a 21-21 tie after three quarters. But the Golden Eagles opened the fourth period with a 22-yard touchdown by Carter McGinnis. Caleb Quick made the extra point, then later helped out with a 32-yard field goal. Meanwhile, GC's defense did its job by shutting out the Woodsmen in the fourth.

McGinnis scored an earlier touchdown, running the ball in from 14 yards late in the third quarter. He wound up carrying the ball 40 times for a tremendous 244 yards.

McGinnis

Guerin Catholic quarterback Elliott Charlebois was responsible for two first-half touchdowns. He ran the ball in from 15 yards in the first quarter, then a big 40-yard scoring pass to Jack Freudenthal midway through the second period brought the Golden Eagles back from a seven-point deficit. Quick tied the game with his extra point; he made all four of his extra point attempts for the game.

Charlebois threw for 110 yards on 7-of-14 passing. Freudenthal caught four times for 85 yards.

Guerin is back on the road next Friday, traveling to Brebeuf Jesuit.

Guerin Catholic 31, Greenwood 21

Team stats	GC	GW
First downs	23	14
By rush	16	4
By pass	6	9
By penalty	1	1
Rushing yards	297	47
Passing yards	110	243
Comp,-Att.-Int.	7-14-0	16-27-1
Fumbles-lost	3-3	2-2
Penalties-Yards	5-41	2-20
Punts-Avg.	3-34.7	5-32.8

Score by Quarters:

Guerin	7	7	7	10	- 31
Greenwood	14	0	7	0	- 0

Scoring

First Quarter

GW - Rosado 4-yard run (Schmidt kick), 7:48

GC - Elliott Charlebois 15-yard run (Caleb Quick kick), 2:45

GW - Rosado 2-yard run (Schmidt kick), 0:32

Second Quarter

GC - Jack Freudenthal 40-yard pass from Charlebois (Quick kick), 6:12

Third Quarter

GW - Daugherty 67-yard pass from Gallman (Schmidt kick), 10:27

GC - Carter McGinnis 14-yard run (Quick kick), 3:26

Fourth Quarter

GC - McGinnis 22-yard run (Quick kick), 11:38

GC - Quick 32-yard field goal, 8:03

Guerin individual stats

Rushing: Carter McGinnis 40-244, Brennan Thieneman 3-49, Thomas Kaser 1-4, Elliott Charlebois 5-0.

Passing: Charlebois 7-14-110.

Receiving: Jack Freudenthal 4-85, Arion Shinaver 1-13, Vinny Ferucci 1-8, Isaac Fettig 1-4.

Matio 4 runs, 4 touchdowns...

HSE takes control in HCC

With only two conference games remaining, and those two games against the bottom two teams in the HCC, Noblesville and Brownsburg, Hamilton Southeastern has moved into excellent shape for another Hoosier Crossroads Conference championship.

Tsetse

Coach Scott May's Royals moved to 4-0 in the conference and to 5-1 overall last evening with a 35-21 victory at Zionsville.

The Eagles didn't score until the fourth quarter.

HSE led 28-0 after one quarter and 35-0 at halftime.

Aaron Matio carried the football four times and scored four touchdowns.

Quarterback Carter Poiry hit on 10-of-11 passes for 206 yards.

David Tsetse carried the pigskin 17 times and gained 85 yards.

Brooks

Will Michaelis caught three passes for 106 yards.

It was another awesome night for the Southeastern offense.

Combined, Southeastern ran for 225 yards and passed for 265 yards.

Zionsville also piled up yardage, most of which came in the fourth quarter after May had unloaded his bench.

Matio carried four yards, seven yards and 22 yards for touchdowns in the opening quarter. Then, in the second period, Matio carried two yards for his fourth and Southeastern's final touchdown.

Southeastern's other score was a 30-yard pass from Poiry to Max Brooks in the second period.

Noah Haxton tacked on five extra point kicks.

Hamilton Southeastern 35, Zionsville 21

Team stats	HSE	ZV
First downs	21	20
By rush	10	11
By pass	10	7
By penalty	1	2
Rushing yards	225	253
Passing yards	265	154
Comp,-Att.-Int.	13-15-0	10-34-1
Fumbles-lost	1-1	0-0
Penalties-Yards	6-48	8-66
Punts-Avg.	1-30.0	4-34.0

Score by Quarters:

Southeastern	28	7	0	0	- 35
Carmel	0	0	0	21	- 21

Scoring

First Quarter

HSE - Aaron Matio 4-yard run (Noah Haxton kick)

HSE - Max Brooks 30-yard pass from Carter Poiry (Haxton kick)

HSE - Matio 7-yard run (Haxton kick)

HSE - Matio 22-yard run (Haxton kick)

Second Quarter

HSE - Matio 2-yard run (Haxton kick)

Fourth quarter

Z - Mikesell 6-yard run (Stein kick)

Z - Mikesell 75-yard run (Stein kick)

Z - Levy 1-yard run (Stein kick)

HSE individual stats

Rushing: David Tsetse 17-85, Curtis Goss 12-51, Aaron Matio 4-35, Carter Lohman 5-34, Christian Collier 8-12, Will Michaelis 1-8, Jack Boyd 1-4, Carter Poiry 2-1, Adam Mullett 1-1, team 2-minus 6.

Passing: Poiry 10-11-206, Mullett 2-3-55, Zach Cash 1-1-4.

Receiving: Michaelis 3-106, Max Brooks 3-54, Greg Miller 2-14, Jake Conrad 1-43, Goss 1-22, Will Coudret 1-18, Matio 1-4, Brock Burns 1-4.

Southeastern will host Noblesville next Friday before hosting Columbus Hartley out of Ohio and then finishing the regular season with its final conference game, on the road at Brownsburg.

Visit our Web site, www.hc-reporter.com to subscribe to our print and email editions

IHSAA announces soccer sectional pairings

The IHSAA announced the pairings for the boys and girls soccer post-season tournaments Friday.

Here is a list of pairings for sectionals that involve Hamilton County teams. The Reporter will preview sectionals next week.

CLASS 2A BOYS
Sectional 16 at Noblesville
Game 1: Anderson vs. Pendleton Heights
Game 2: Hamilton Southeastern vs. Noblesville
Game 3: Fishers vs. Game 1 winner
Championship: Game 2 winner vs. Game 3 winner

Sectional 17 at Guerin Catholic
Game 1: Zionsville vs. Westfield
Game 2: Guerin Catholic vs. Carmel
Championship: Game 1 winner vs. Game 2 winner

CLASS 1A BOYS
Sectional 46 at Hamilton Heights
Game 1: Muncie Burris vs. Liberty Christian
Game 2: Wapahani vs. Anderson Preparatory Academy
Game 3: Hamilton Heights vs. Game 1 winner
Championship: Game 2 winner vs. Game 3 winner

Sectional 47 at Heritage Christian
Game 1: University vs. Park Tudor
Game 2: Sheridan vs. Heritage Christian
Championship: Game 1 winner vs. Game 2 winner

CLASS 2A GIRLS
Sectional 16 at Hamilton Southeastern
Game 1: Noblesville vs. Anderson
Game 2: Hamilton Southeastern vs. Fishers
Game 3: Pendleton Heights vs. Game 1 winner
Championship: Game 2 winner vs. Game 3 winner

Sectional 17 at Carmel
Game 1: Zionsville vs. Guerin Catholic
Game 2: Westfield vs. Carmel
Championship: Game 1 winner vs. Game 2 winner

CLASS 1A GIRLS
Sectional 40 at Sheridan
Game 1: Wapahani vs. Eastern
Game 2: Tipton vs. Hamilton Heights
Game 3: Muncie Burris vs. Sheridan
Game 4: Tri-Central vs. Game 1 winner
Game 5: Game 2 winner vs. Game 3 winner
Championship: Game 4 winner vs. Game 5 winner

Sectional 42 at Park Tudor
Game 1: International vs. Scecina
Game 2: Broad Ripple vs. University
Game 3: Park Tudor vs. Heritage Christian
Game 4: Bishop Chatard vs. Game 1 winner
Game 5: Game 2 winner vs. Game 3 winner
Championship: Game 4 winner vs. Game 5 winner

Friday night football scores

Courtesy John Harrell's Web site www.johnharrell.com

Adams Central 40, South Adams 3
Anderson Prep Academy 42, Traders Point Christian 0
Avon 36, Fishers 14
Batesville 29, Lawrenceburg 14
Bellmont 24, Leo 21
Ben Davis 35, Lawrence North 14
Bloomington South 31, Terre Haute South 7
Boone Grove 35, North Newton 2
Boonville 7, Mount Vernon (Posey) 3
Bowman Academy 42, Hammond Clark 20
Brebeuf Jesuit 17, Indianapolis Roncalli 10, 2OT
Brown County 39, Cloverdale 28
Brownsburg 59, Westfield 30
Calumet 38, Lake Station 26
Cambridge City Lincoln 40, Union County 26
Carmel 51, North Central (Indianapolis) 0
Carroll (Flora) 40, Frontier 0
Carroll (Fort Wayne) 43, Fort Wayne Luers 38
Center Grove 44, Lawrence Central 26
Central Noble 30, Lakeland 22
Charlestown 37, Salem 27
Chesterton 35, Portage 14
Churubusco 54, Fremont 7
Clinton Central 29, Eastern (Greentown) 14
Clinton Prairie 48, Tri-County 20
Columbus East 49, Floyd Central 13
Columbus North 40, Terre Haute North 14
Connersville 26, Indianapolis Broad Ripple 0
Corydon Central 38, Paoli 20
Covington 43, Indiana Deaf 7
Decatur Central 35, Plainfield 14
DeKalb 46, Huntington North 21
Delta 55, New Castle 20
East Central 79, South Dearborn 0
East Noble 49, Norwell 13
Eastern Greene 70, North Central (Farmersburg) 28
Eastern Hancock 42, North Decatur 18
Eastside 55, Prairie Heights 6
Elkhart Memorial 65, Indianapolis Shortridge 0
Evansville Bosse 16, Evansville North 14
Evansville Harrison 27, Evansville Central 13
Evansville Mater Dei 34, Castle 27
Evansville Reitz 36, Evansville Memorial 29
Fairfield 45, Angola 27
Forest Park 35, North Posey 10
Fort Wayne Concordia 42, Fort Wayne Wayne 6
Fort Wayne Dwenger 57, Fort Wayne South 6
Fort Wayne North 41, Fort Wayne Northrop 19
Fort Wayne Snider 52, Homestead 27
Fountain Central 55, Seeger 14
Franklin County 38, Greensburg 33
Garrett 37, West Noble 20
Gary West 34, Hammond Gavit 16
Gibson Southern 42, Heritage Hills 13
Guerin Catholic 31, Greenwood 21
Hagerstown 49, Tri 8
Hamilton Heights 22, Culver Academy 21
Hamilton Southeastern 35, Zionsville 21
Hammond 66, Gary Roosevelt 2
Hammond Morton 33, East Chicago Central 18
Heritage 40, Holgate (Ohio) 16
Heritage Christian 34, Noblesville HomeSchool 14
Highland 33, Andrean 29
Indian Creek 22, Milan 13
Indianapolis Cathedral 45, Rhea County (Tenn.) 14
Indianapolis Chatard 18, Noblesville 16
Indianapolis Howe 60, Indianapolis Manual 6

See *Scores*...Page 14

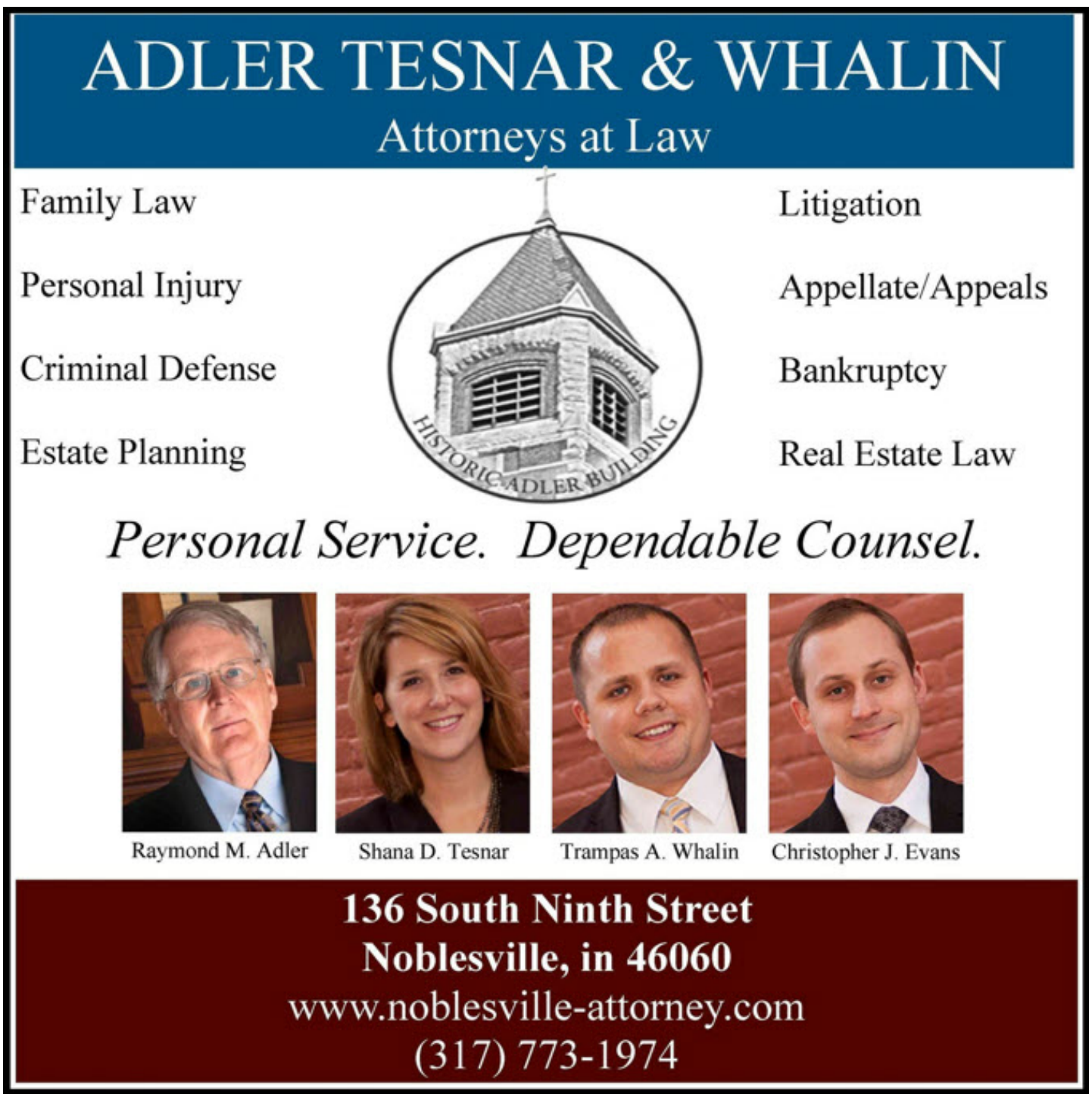

MLB standings

Friday's scores
Pittsburgh 3, Chi. Cubs 2
Chi. White Sox 5, N.Y. Yankees 2
Philadelphia 8, Washington 2
Toronto 5, Tampa Bay 3
Detroit 6, Minnesota 4
Miami 12, Atlanta 11
Boston 7, Baltimore 0
N.Y. Mets 12, Cincinnati 5
Cleveland 6, Kansas City 0
Colorado 7, L.A. Dodgers 4
Texas 6, Houston 2
Milwaukee 4, St. Louis 3
Oakland 5, San Francisco 4
L.A. Angels 8, Seattle 4
Arizona 6, San Diego 3

American League

East	W	L	PCT.	GB
Toronto	88	65	.575	-
N.Y. Yankees	84	69	.549	4.0
Baltimore	76	77	.497	12.0
Tampa Bay	75	79	.487	13.5
Boston	73	80	.477	15.0
Central	**W**	**L**	**PCT.**	**GB**
Kansas City	89	64	.582	-
Minnesota	78	75	.510	11.0
Cleveland	76	76	.500	12.5
Chi. White Sox	73	81	.474	16.5
Detroit	72	81	.471	17.0
West	**W**	**L**	**PCT.**	**GB**
Texas	84	69	.549	-
Houston	80	74	.519	4.5
L.A. Angels	79	74	.516	5.0
Seattle	74	80	.481	10.5
Oakland	65	89	.422	19.5

National League

East	W	L	PCT.	GB
N.Y. Mets	87	67	.565	-
Washington	78	75	.510	8.5
Miami	67	87	.435	20.0
Atlanta	62	92	.403	25.0
Philadelphia	58	96	.377	29.0
Central	**W**	**L**	**PCT.**	**GB**
St. Louis	97	57	.630	-
Pittsburgh	94	60	.610	3.0
Chi. Cubs	89	64	.582	7.5
Milwaukee	65	89	.422	32.0
Cincinnati	63	90	.412	33.5
West	**W**	**L**	**PCT.**	**GB**
L.A. Dodgers	87	66	.569	-
San Francisco	79	74	.516	8.0
Arizona	74	80	.481	13.5
San Diego	72	82	.468	15.5
Colorado	64	90	.416	23.5

SCORES

From Page 13

Indianapolis Northwest 42, Indianapolis Arlington 0
Indianapolis Scecina 27, Indianapolis Lutheran 20
Indianapolis Tech 34, Harrison (West Lafayette) 30
Jasper 33, Princeton 18
Jeffersonville 42, Providence 12
Jennings County 21, Bedford North Lawrence 13
Jimtown 31, Concord 27
Kankakee Valley 34, South Newton 27
Knox 17, Culver 0
Kokomo 63, Muncie Central 28
Lafayette Central Catholic 65, Twin Lakes 2
Lafayette Jeff 40, Anderson 0
Lake Central 40, Michigan City 6
Lapel 28, Rushville 21
Lewis Cass 35, Delphi 0
Linton-Stockton 45, North Daviess 0
Logansport 55, Marion 25
Lowell 30, Hobart 10
Maconaquah 49, Taylor 0
McCutcheon 38, Richmond 7
Merrillville 38, LaPorte 16
Mishawaka 50, Elkhart Central 17
Mishawaka Marian 35, Bremen 28
Mitchell 46, Rock Creek Academy 7
Monroe Central 42, Wes-Del 6
Monrovia 57, Beech Grove 28
Mooresville 21, Franklin 17
Mount Carmel (Ill.) 42, Washington 13
Mount Vernon (Fortville) 35, Pendleton Heights 7
Munster 41, Griffith 24
New Albany 45, Madison 10
New Haven 42, Columbia City 14
New Palestine 77, Greenfield-Central 20
New Prairie 75, South Bend Riley 20
North Harrison 44, Eastern (Pekin) 0
North Judson 58, West Central 0
North Miami 28, Caston 0
North Montgomery 73, Crawfordsville 20
North Putnam 13, Edgewood 0
North Vermillion 81, Attica 7
Northeastern 38, Centerville 6
Northfield 35, Rochester 12
Northridge 31, NorthWood 21
Northview 55, South Vermillion 6
Northwestern 34, Tipton 14
Oldenburg Academy 49, Edinburgh 8
Owen Valley 42, Cascade 20
Park Tudor 57, South Decatur 38
Penn 50, South Bend St. Joseph 13
Perry Central 41, Wood Memorial 0
Perry Meridian 28, Bloomington North 13
Peru 21, Wabash 20
Pioneer 57, LaVille 7
Plymouth 29, Wawasee 20
Rensselaer Central 22, Western 12
River Forest 37, Hammond Noll 0
Scottsburg 41, Switzerland County 40, OT
Seymour 38, Brownstown Central 30
Shelbyville 52, Yorktown 28
Shenandoah 40, Knightstown 27
Silver Creek 40, Clarksville 0
South Bend Adams 42, South Bend Clay 8
South Bend Washington 28, John Glenn 7
South Putnam 22, West Vigo 16
South Spencer 32, Pike Central 27
Southern Wells 41, Bluffton 27
Southmont 35, Danville 26
Southport 34, Franklin Central 21
Southridge 55, Tell City 0
Southside HomeSchool 50, Indianapolis Washington 0
Southwood 21, Whitko 20
Speedway 58, Indianapolis Marshall 6
Springs Valley 58, Crawford County 12
Sullivan 59, Greencastle 6
Tippecanoe Valley 36, Manchester 27
Tri-Central 34, Sheridan 20
Triton Central 32, Indianapolis Ritter 29
Tri-West 37, Lebanon 14
Turkey Run 35, Riverton Parke 12
Valparaiso 24, Crown Point 7
Vincennes Lincoln 58, North Knox 14
Warren Central 49, Pike 21
Warsaw 35, Goshen 7
West Lafayette 53, Benton Central 7
West Washington 40, Tecumseh 0
Western Boone 24, Frankfort 0
Wheeler 62, South Central (Union Mills) 7
Whiteland 52, Martinsville 0
Whiting 42, Hanover Central 21
Winamac 43, Triton 12
Winchester 49, Union City 6
Woodlan 21, Jay County 0