ACT NOW
BEFORE RATES INCREASE!
Best Time to Buy or Sell Your Home...
• Interest rates are at a record low
• Get more home for your dollar
Call Annie Cook at 317-371-9922
GET INTO A HOME YOU'LL LOVE.
TALK TO ANNIE TODAY!
acook@talktotucker.com
F.C. TUCKER CO., INC.

Saturday, Sept. 20, 2014
Vol. 1, No. 193
Sheridan, Noblesville, Cicero, Arcadia, Atlanta, Carmel, Fishers, Westfield

TODAY'S WEATHER
Mostly sunny today, mostly cloudy tonight with showers and thunderstorm chances.
HIGH: 80 **LOW:** 64

Hamilton County Reporter

Dig deeper, taxpayers...

More prisoners headed our way

By DON JELLISON
Reporter Editor

It's not exactly new news.

Bowen

In an Oct. 28, 2013 edition of The Reporter (the newspaper's No. 8 edition), a story was published under this headline: "There is room at the Inn … at the Hamilton County Jail."

At that time, The Reporter reported, that the jail was about 120 prisoners under capacity. Still to be completed was the third floor of the Community Service building, which, when finished, would add space for another 250 prisoners.

Also in that article, Hamilton County Sheriff Mark Bowen talked about what the federal government (US Attorney General Eric Holder) was talking about, that being for judges to give shorter sentences for Class D felonies and for these prisoners to spend that time in a county jail instead of a federal prisons. Many federal prisons are running over capacity.

Dillinger

"We don't kown what will happen," Bowen, at that time, told The Reporter. "We could end up being responsible for some of those prisoners."

Good prediction, Sheriff.

That will happen, the result of a legislative change, beginning July 1, 2015. When it does happen, the days of the

See *Prisoners*...Page 3

Keep them from coming back...

Judge Hughes has a suggestion

By DON JELLISON
Reporter Editor

Hamilton County Superior Court 3 Judge William Hughes recently appeared at a session of the Hamilton County Commissioners with an idea on how to reduce the number of Class D felons who likely will push capacity at the Hamilton County Jail.

Hughes

Judge Hughes' suggestion was short and sweet. Get the prisoners out of jail as quickly as possible, and make certain they don't come back.

Thus, saving Hamilton County taxpayers big bucks.

Hughes urged Hamilton County to join the National Institute of Corrections Evidence Based Decision Making Pilot Program.

Grant County (Marion) has been participating in the program for the past five years.

The NIC is expanding its program, which includes a State team that works to pilot these programs from arrest through release from probation.

Judge Hughes said all of the county's judges, defense counsels, Prosecutor, Victim's Assistance Program, the Sheriff's department and Community Corrections are on board.

The idea is to make sure these Class D felons do not return to jail once they are released.

The State, which if a county is accepted will provide some funding for the program, will announce its choices on Dec. 1.

See *Suggestion*...Page 3

The County Line

Get ready for another public transportation plan

By FRED SWIFT

Are you ready for another public transportation plan? Well, Indianapolis mayor Greg Ballard supported by mayors of Carmel, Westfield and Greenwood have one for you.

We haven't heard much about a mass transportation link to Indy since the legislature adjourned last spring. They passed legislation which would allow voters in central Indiana counties to decide if they want to increase their local option income taxes to pay for wider public bus routes linking all of us with downtown Indianapolis.

Now, a new plan without the necessity to vote on it has been announced. Federal money has been approved for the planning of a super bus, rapid transit route running from from Westfield on the north to Greenwood on the south through Indianapolis with limited stops.

The $1 million cost of the planning phase is being paid only by taxpayers

See *County Line*...Page 3

Sheridan Harvest Moon Festival

Photo by Brian Reddick/RDK PhotoGraphic

The Harvest Moon Festival lit up the Sheridan sky Friday night, as the Beer's and Jessop's Carnival was in full swing. The Festival takes place all weekend; Saturday events include the 5K Run/Walk at 8 a.m., the Classic Car Show from 9 a.m. to 3 p.m. and the Great Pumpkin Chuck at 4 p.m.

Rep. Turner to resign from House after election

By FRED SWIFT

State Rep. Eric Turner (R-Cicero) revealed Friday that he intends to resign his seat in the Indiana House following the November general election in which he is a candidate for re-election.

That resignation comes about assuming Turner wins on Nov. 4 in the 32nd House District which includes portions of north and northwest Hamilton County. His opponent in this fall's election is Robert Ashley, a Tipton Democrat who lists his occupation as a freelance journalist.

If Turner wins in the heavily Republican district, he will resign before the legislature convenes. GOP precinct committeemen in Dist. 32 will replace him. Thus far no candidates for the seat have indicated interest.

Turner, 63, is president and CEO of T-3 Investments Corporation. He was called before the House Ethics Committee earlier this year after being accused of working to foster legislation that would aid his company, but was cleared of any wrong-doing. Despite being cleared, Turner was removed from of his duties as House Speaker Pro Tempore at the end of August.

Turner says that after leaving the House of Representatives he will join a Christian based organization named EQUIP in Atlanta where he will work in leadership training with pastors and laymen.

Turner has served in the state legislature since 1994; this followed an earlier statehouse term from 1982-86.

41st Annual
Atlanta New Earth Festival
September 27 & 28, 2014
Hamilton County's longest running and largest festival boasts over 600 booths of unique arts, crafts, collectibles and culinary delights
IVY TECH COMMUNITY COLLEGE
Introducing the Ivy Tech Community College Stage
Live entertainment all weekend featuring
The Hunter Smith Band

Obituaries

Kathleen J. Kinkead

April 4, 1931 - September 18, 2014

Kathleen J. Kinkead, age 83, of Sheridan, passed away at Clare Bridge of Carmel on Thursday evening, September 18, 2014. Born April 4, 1931 in Lebanon, Indiana, she was the daughter of the late Roscoe and Ethel (Thompson) Brandenburg. She was a 1949 graduate of Sheridan H.S. and a graduate of Indiana Business College. On may 24, 1953, Kathleen married William "Bill" Kinkead. Bill preceded her in death on April 23, 2005. Kathleen worked as a Secretary and Bookkeeper for Biddle Screw Products of Sheridan. She also assisted her late husband Bill with their family business, Kinkead's Pure Oil, which later became Kinkead's Union 76. Kathleen and Bill both retired in 1995. Kathleen loved to travel. She loved taking trips throughout the Eastern U.S. and The Great Smokey Mountains.

Kathleen is survived by her 2 sons, David Kinkead of Sheridan and Dennis Kinkead (Kim) of Noblesville; and her 3 grandchildren, Nicholas Kinkead (Heidi), Zachary Kinkead and Jordan Kinkead, all of Noblesville. She was preceded in death by both of her parents, her husband, and 3 brothers, Lester, Lloyd and Wayne Brandenburg.

Services will be held at 2:00 PM on Monday, September 22, 2014, at the Kercheval Funeral Home in Sheridan. Visitation will be from Noon until the time of service. Burial will follow at the Crown View Cemetery in Sheridan. Reverend V.J. Stover will be officiating. Memorial contributions may be presented to the Alzheimers Association.

DAILY BIBLE VERSE

When thou shalt hearken to the voice of the LORD thy God, to keep all his commandments which I command thee this day, to do that which is right in the eyes of the LORD thy God.

- Deuteronomy 13:18

50 Years Ago

September 20, 1964

Noblesville's Tom Clark won the race but Carmel beat Noblesville, 22-34, for the Hamilton County Cross Country Meet team championship.

Visit our Web site, www.hc-reporter.com to subscribe to our print and email editions

Photo by Brian Reddick

The Noblesville Fire Department laid one of its own to rest on Friday. Firefighter paramedic Kenneth Williams passed away on Sept. 12, two weeks after being injured in a motor vehicle accident. Williams was a lifelong public servant to the fire and EMS service.

Noblesville Fire mourns loss

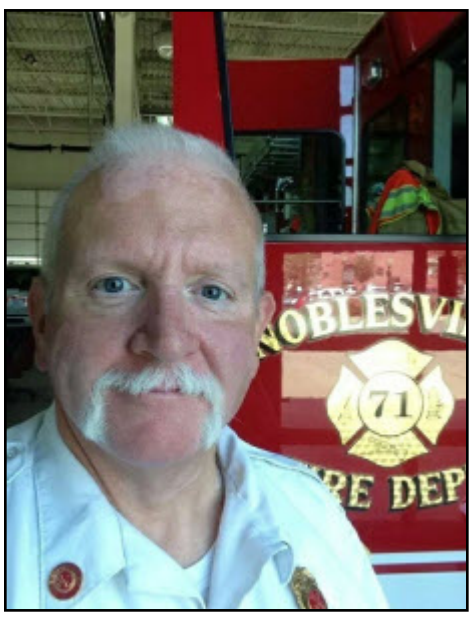

Williams

Kenneth Williams was a dedicated fire and EMS servant

By BRIAN REDDICK

Friday morning, the Noblesville Fire Department laid to rest firefighter paramedic Kenneth Williams at the young age of 49. Williams was a fifteen year veteran of the Noblesville Fire Department. Williams was involved in a severe motor vehicle accident near Pendleton on Aug. 29 in which he suffered a broken sternum. He was expected to make a full recovery and be back to work with-in a few weeks. On Sept. 12 Williams was found, in his home by family members, deceased from what is presumed to be complications from his accident injuries.

Williams, a 1983 graduate of Daleville High School, was a lifelong public servant to the fire and EMS service.

Earning his paramedic degree through St. Vincent Hospital, Williams started his career with the Salem Township Fire Department in Daleville, IN. Williams has also worked for Delaware County EMS, Seals Ambulance service (Fortville, IN), Riverview Health EMS and Jackson Fire Territory in Hamilton County.

Williams started his career with the Noblesville Fire Department in 1999 after working many years for Riverview EMS. During his time with Riverview EMS he worked out of the Fishers Fire Department as one of four primary ALS (advanced life support) providers to the Town of Fishers.

In 2003 Williams was promoted to Division Chief of EMS at the Noblesville Fire Department and served in that position for ten years. In 2013 he decided to go back to working as a firefighter paramedic and was assigned to Noblesville Fire Station 77 on Olio Road. Doing what he loved most Williams spent his last year working as a street medic and firefighter until his passing on September 12th.

Williams is survived by his two children Dylan Williams of Daleville and Madison Williams of Daleville, mother: Alice Williams of Tempe, AZ and his father: William Williams of Anderson, 1 brother: Davy Williams of Muncie and 1 sister: Suzanne Williams of Tavares, FL.

Memorials may be made to the Hamilton County Firefighters Foundation and Celebrate Recovery of Middletown.

Visit our Web site: www.hc-reporter.com

317.773.2584
Randall & Roberts
funeral homes
www.randallroberts.com

Our family has been serving Hamilton County since 1953
1685 Westfield Rd, Noblesville, IN 46062
1150 Logan St, Noblesville, IN 46060
12010 Allisonville Rd, Fishers, IN 46038

Company has Noblesville office...

PrecisionHawk closes on $10 million financing round

Press Release

PrecisionHawk, an information delivery company that uses a small, lightweight UAV and cloud-based software to collect, process and analyze aerial data, today announced it has closed a Series B financing round of approximately $10 million led by New York City-based investor Millennium Technology Value Partners with Bob Young, co-founder of RedHat, and The Innovate Indiana Fund.

The client base of PrecisionHawk, which has an office in Noblesville, includes Fortune 500 companies that rely on technology for resource management across industries such as agriculture, insurance and energy, among others. Doing more with less used to be a catchphrase, but now it's a requirement. There is immense pressure placed on development, food, health and infrastructure due to climate, increasing costs and overpopulation.

The product closes the gap between aerial data collected with a UAV and the intensive data/image analysis that provides actionable information to end users. This funding will allow PrecisionHawk to scale to meet a growing demand for a aerial information pipeline that goes far beyond a UAV with a camera.

Plans post-funding:

1. Double employee base to keep up with product demand (fixed wing UAV platform and 15 sensor types).

2. Open its fourth office in College Station, TX in public partnership with Texas A&M. Focus on insurance and emergency response applications.

3. Launch cloud-based platform, DataMapper, for processing, management and analytics. We have been using this platform with key clients and are ready to roll it out commercially at the end of September.

City of Carmel Named one of America's Best Place to Live by 24/7 Wall Street

Carmel, Indiana was ranked number 12 in the top 50 best place to live in America for cities with a population of 65,000 or more by *24/7 Wall Street*. They selected communities based on crime rates, employment growth, educational attainment, housing affordability and amenities available. Data was collected from the Federal Bureau of Investigations, the Census Bureau's 2012 American Community Survey, Bureau of Labor Statistics and Homefacts, a home area research site and subsidiary of RealtyTrac.

"We are extremely pleased and honored that *24/7 Wall Street* recognized Carmel as one of the best places to live in America. Many times, executives notice these lists and are intrigued enough to investigate Carmel as a location for their business. These honors also attract the attention of highly skilled professionals who are looking for a place to work in an area with many recreational and cultural options where they can enjoy life," said Mayor Jim Brainard.

To learn more about the study, visit the *24/7 Wall Street* website at:
http://247wallst.com/special-report/2014/09/17/americas-50-best-cities-to-live/

Boys and Girls Club Trick or Trivia Night is Oct. 4

The Boys & Girls Club of Noblesville will host Trick or Trivia Night presented by Church, Church, Hittle & Antrim on Oct. 4 at the Noblesville Moose Lodge.

Doors open at 6 p.m. and the hair-raising competition will begin at 7 p.m. Teams of eight will compete for bragging rights and a special traveling trophy. There will be wicked contests, scary prizes, and magical games, including Best Team Costume, so dress up and win.

Food and beverages will be available for purchase. Register your team now for $160 or $200 at the door. Adults 21 years or older please, we don't want to terrorize the little ones. Contact Kim Hirschfeld at kimhirschfeld@yahoo.com, check our website at www.bgcni.org, or call the Club at 317.773.4372 for more information.

PRISONERS

From Page 1

Hamilton County Jail being under capacity likely will be gone. The third floor to the Community Service building likely will be needed.

And, although the state will fund some of the change, local taxpayers will need to reach a little deeper in their pockets.

More jail space will be needed.

When Judge William Hughes attended the Aug. 29 meeting of the Hamilton County Commissioner, he said that the state is aware it is putting a heavy burden back on the county and there will be funding coming in the next legislative session. It will, Hughes added, probably be funding for programming as opposed to funding for building space.

Hughes also said, in response to a question from Commissioner Mark Heirbrandt, that approximately 500 people were set to state prisons on a D felon last year, and starting July 1, 2015 they will be sent to the Hamilton County Jail.

"We will have to deal with it here," Judge Hughes said.

A study currently is being conducted by the Commissioners as to where the County can find addition jail cells for short-term (probably about one year) offenders.

Commissioner Steve Dillinger told The Reporter, "It may be finishing the third floor of the Community Service building," he said.

"There is additional space at the Juvenile Center, but laws will not allow us to house together adults and juveniles."

SUGGESTION

From Page 1

The model uses research of what works to form decisions with what to do with these prisoners.

Judge Hughes told the Commissioners that the program has worked in Grant County. He said Grant County was under federal mandate to get people out of their jail because they were overcrowded, and that the County met that mandate without bricks and mortar.

COUNTY LINE

From Page 1

of the cities to be served, mostly Indianapolis with Carmel and Westfield probably in for $100,000 or so each.

Unfortunately for Noblesville and Fishers this latest plan does not include them.. Instead, it's designed to serve the Westfield, Carmel to Indy route. It's called the Red Line and would provide for all-electric buses with stations to be built along the way and special bus lanes on existing roads. The Noblesville to Indy route, dubbed the Green Line, would have to wait under this newest approach.

The Central Indiana Regional Transportation Authority which is controlled by Indianapolis, has decided the Red Line can be built, or at least started, to show that mass transportation can work in central Indiana. And, they want to do it without asking taxpayers to start paying up front.

The eventual estimated price tag for construction is $100 million. But, don't get excited, most of the cost would be paid by federal grants. Of course, usually these federal grants require a "local match" and what that amounts to is unknown at this time.

And, of course, there's a political question. Would a Democratic administration in Washington really want to put that kind of money into central Indiana to build the first all-electric bus system in the country? Sounds almost like an April Fool story, but it's not, and you'll be hearing more about it in the media in coming days.

Tina Snodgrass
317-748-5041 Realtor®
Century 21
SMARTER. BOLDER. FASTER.
tinasnodgrass@aol.com

Photo provided

Geocache devotees Florence Zimmowitch, left and Brian Stahly visit the Sheridan Public Library.

Geocaching at the Sheridan Public Library

The Sheridan Public Library had a first recently: Our first geocacher. Yup, our very first one and the library could not be more proud.

According to library director Steve Martin, Hamilton County resident and avid geocacher Brian Stahly visited the library a few days ago and asked if there would be interest in participating in a geocache adventure. Stahly wants to send geocache aficionados on a hunt across Hamilton County to visit all five of the Carnegie library locations, Sheridan Public being one of those libraries.

For those of you unfamiliar with geocaching, it is a new twist on an old game called letterboxing which dates back nearly 200 years. Essentially, geocaching is letterboxing using GPS technology. For those interested in further information, Martin recommends getting on the internet and searching the term through your favorite web search engine; Wikipedia has an excellent summary of geocaching.

As luck would have it, Sheridan's first geocacher followed her GPS coordinates and arrived at our library this morning and found the cache, just the second day the cache was available. She signed the logbook and then was off to further locations across Hamilton County. Stahly told the library they can expect many more visitors in the next few months as the dedicated geocache participants complete their task to visit all five of the Carnegie libraries in Hamilton County.

Hamilton County marriage licenses

Santos Flores, 26 Westfield; Paola Karen Guadarrama, 22, Westfield.
Gregory Thomas Harmon, 30, Chicago; Margot Annica Brummer, 27 Chicago.
Matthew Grant Bickel, 25, Carmel; Angela Green, 26, Carmel.
Nicholas T. Dascoli,29, Carmel; Stephanie Lynn Bennett, 29, Carmel.
Bruce Alan Hazelett, 69, Carmel; Pamela Bernet Salatich, 67, Carmel.
Donald Joshua Lamaster, 34, Lapel; Erin Marie Christian Teal, 31, Fishers.
Derek James Fillers, 25, Fishers; Megan Kathleen Cress, 26, Fishers.
Carlos Alberto Dionisio Da Luz, 36, Fishers Megan Kathleen Cress, 26, Fishers.
Michael Ryan Couch, 28, Carmel; Nicole Elizabeth Swan, 26, Carmel.
Bryan Mickler, 25, Westfield; Angela Erb, 23, Westfield.
Daniel Adam Novero, 22, Noblesville; Kattie Lynn McCulloch, 19, Noblesville.
Christopher Doyle Perry, 27, Carmel; Madison Laurent Moyer, 25, Carmel.
Chad Wainscott, 24, Sheridan; Savannah Mason 24, Sheridan.
Richard Rutland, 46, Fishers; Audrey Jones, 45, Fishers.
Brandon James Gray, 22, Fishers; Ashley Nichole Cable, 21, Noblesville.
Marvin Guy Riddle, 43, Carmel; Sharon Leslie Campbell, 40, Carmel.
Jon Charles Daubenspeck, 42, Fishers; Ashley Deann Smith, 28, Fishers.
Mark Patrick Yeager, 55, Noblesville; Olga Cecilia Henao Alvarez, 40, Columbia.
Matthew John Barto, 36, Noblesville; Jami Renae Waite, 24, Noblesville.
Scott Ryan Goodwin, 26, Fishers; Brianna Colleen Fenimore, 26, Fishers.
Michael L. Owens, 56, Fishers; Heather L. Wolfe, 37, Fishers.
Jared Shawn Branum, 20, Noblesville; Bryanna Nichole Doss, 21, Noblesville.
John Santerre, 27, Carmel; Kelsey Wyatt, 24, Carmel.
Austin Collins, 20, Sheridan; Megan Anne Morris, Noblesville.
Andrew Ronald Mork, 26, Fishers; Amelia Christine Perillo, 26,Fishers.
Donald C. Cutting, 37, Noblesville; Amber R. Bishop, 34, Noblesville.
Joseph Lawrence Pudlo, 24, Sarasota, FL.; Erica Christine Schenck, 25, Fishers.
Thomas Edward Drake, 32, Noblesville; Heather Schmersal, 34, Noblesville.
Conan Alan Lane, 34, Fishers; Jayme L. Litz, 33, Fishers.
Kurt Evans, 27, Westfield; Kelsey Jeffs, 24, Indianapolis.
Rob Alan Yanney, 42, Fishers; Stacey Rene Collins, 40, Fishers.
Michael David Moore, 29, Carmel; Camille Michelle Woebbeking, 29, Carmel.
Ryan C. Hill, 33, Noblesville; Michelle N. Finney, 26, Noblesville.
Patrick Joseph Clark, 26, Fishers; Emily Elizabeth Miller, 26, Fishers.
Nolan Haynes, 23, Akron, IN. Amanda Price, 21, Carmel.
Daniel Gill, 26, Carmel; Jenifer Moehling, 24, Carmel.
Anthony Christopher King, 26, Leslie Ann McAleese, 30, Westfield.
Manish S. Patel, 51, Carmel; Shaku A. Patel, 51, Carmel.
Austin M. Hastings, 28 Carmel; Jaime L. Koch, 28, Carmel.
Keith Robert Reynolds, 31, Indianapolis; Elizabeth Jae Eades, 29, Indianapolis.
Rodrigue Nyamaswa, 33, Noblesville; Aimee Marie Umutoniwase, 32, Noblesville.
Garrick Joseph Williams, 22, Frankfort; Brittany Wrenn Donoho, 24, Noblesville.
Dennis Michael Fritz, 48, Noblesville; Rebecca Lynn Baldwin, 49, Noblesville.
Paul Crenshaw Porter, 35, Westfield; Angela Dawn Gapinski, 28, Westfield.
Kelvi A. Bush, 34, Noblesville; An Marie Jackson, 40, Noblesville.

Find The Reporter on Facebook

Sheridan Kiwanis Club

KIWANIS INTERNATIONAL

Pancake Breakfast

Saturday 7:00-10:30 a.m.
Sheridan Masonic Lodge
Just $6.00 (11 & Under $4)
Pancakes, Sausage, Biscuits, Sausage Gravy, Fruit Cups, Coffee, Milk, Orange Juice
WHAT A DEAL!!

Harvest Moon Festival

Sheridan's Biddle Park
Thurs, Sept. 18 - Sun, Sept. 21
Carnival * Vendors * Music * Pumpkin Chuck Contest
Fun For The Whole Family
For more information visit www.sheridanharvestmoon.com

Photo by Kent Graham/Correspondent

Noblesville's AJ Anderson makes a tackle for the Millers during their Friday football game with Zionsville. Noblesville beat the Eagles 37–13; it's the first time the Millers have ever beaten Zionsville.

Noblesville makes the plays...

Millers finally beat Eagles

By RICHIE HALL
Reporter Sports Editor

Finally, the Noblesville football team has removed its last Hoosier Crossroads Conference roadblock.

Actually, the Millers rammed right through it.

After 13 consecutive losses, Noblesville got its first ever win over the Eagles, powering past them 37-13 at the Zionsville field. This one was hardly in doubt, as the Millers led 21-6 after the first quarter.

"You have to want to make plays to make change," said NHS coach Lance Scheib. "And our kids made plays tonight."

The Millers improved to 2-1 in the HCC, and are now 4-1 overall. Noblesville was also 4-1 at this time last season, but things are different now in Miller Nation.

"We're disappointed we're not 5-0," said Scheib. "Last year, we were elated to be 4-1. This year, we're not real happy being 4-1."

The always boisterous student section was out in force for Noblesville, and the team gave it much to cheer about. There were plenty of big plays, such as the 65-yard pass play that scored the Millers' first touchdown. Brian McLean caught the throw from Luke Melloh.

Melloh scored another touchdown on his own, streaking off on a 75-yard to push Noblesville ahead 21-6 with 38 seconds left in the quarter. In between, Jarel Youree caught a 19-yard touchdown pass from Carl Hardy.

The Millers had one more big play left, and that was when Hayden Stinnett caught Melloh's pass, then ran the ball 74 yards for Noblesville's final touchdown of the night. Andrew Little's extra-point kick put the icing on the cake.

But it wasn't all flash and dash that got the Millers their points. Hardy used a good old-fashioned quarterback sneak to get Nobesville a second-quarter touchdown, taking it in from the Zionsville 1.

The defense also got involved. After a back and forth third quarter, the Millers pushed the Eagles back to their 6-yard line, then Austin Ginther tackled the Zionsville quarterback in the end zone for a safety.

"The kid that was amazing tonight was Austin Ginther," said Scheib. "He put two quarterbacks out, did an amazing job and really is starting to play some great football.

"It wasn't pretty at times, but it was physical, and I'm very proud of them."

Hardy and Melloh combined for 260 total yards passing. Hardy completed 10 of 11 throws for 111 yards, while Melloh was 7-of-10 for 149.

Youree finished the game with 119 yards in 11 carries.

The Millers return to where they opened their season, Lawrence North, next Friday to take on powerhouse Bishop Chatard.

Noblesville 37, Zionsville 13

	NHS	ZHS
Yards Rushing	44-204	33-51
Yards Passing	260	70
Att./Comp./Intc.	17-21-0	6-19-3
Fumbles/Lost	4-2	0-0
Penalties/Yards	11-109	3-20

Score by Quarters:

Noblesville	21	7	2	7 – 37
Brownsburg	6	7	0	0 – 13

Noblesville Scoring

First Quarter

Brian McLean 65-yard pass from Luke Melloh (kick good), 8:20

Jarel Youree 19-yard pass from Carl Hardy (kick good), 4:08

Melloh 75-yard run (kick good), 0:38

Second Quarter

Hardy 1-yard run (kick good) 5:51

Third Quarter

Safety, 1:24

Fourth Quarter

Hayden Stinnett 74-yard pass from Melloh (Little kick), 11:02

Noblesville Stats

Rushing: Youree 11-119, Stinnett 10-58, Hardy 9-24, Melloh 12-10, Aiden Jarvis 1-0, team 2-(minus 7).

Passing: Hardy 10-11-111, Melloh 7-10-149.

Receiving: Youree 4-25, Joey Herron 4-15, Josh Dunham 3-26, McLean 2-106, Stinnett 1-74, Austin Stapleton 1-20, JD Scheib 1-2, Joey Brewer 1-(minus 8).

Steve McKee
Associate Broker
Realtor

Century 21
RASMUSSEN CO., INC.
732 S. Range Line Road
Carmel, IN 46032
Cell 317.752.0228
Direct 317.819.4246
EFax 317.819.7450
smckee@century21ras.com
www.century21ras.com

2013

Each office is independently owned and operated

www.hc-reporter.com

3 piece motion group includes sofa, loveseat and recliner.
Compare at ~~$3399~~ NOW ONLY $1299

DON'T MISS OUT
Our Selection Changes Constantly
Scratch & Dent Canceled Special Orders
MFG Discontinued One-of-a-Kinds
Floor Samples Close Outs and SO MUCH MORE
at Outrageously LOW LOW Prices

130 LOGAN STREET
NOBLESVILLE, IN 46060
317-565-2211
Next to Kroger
Downtown Noblesville

Godby
DISCOUNT FURNITURE
& MATTRESSES
Godby
get it today!

Photo by Kent Graham/Correspondent

Noblesville's Jarel Youree slips a tackle; he ran for 119 yards against Zionsville Friday night. Pictured at left is Joey Herron.

Not enough high school football?

We've got you covered

High school football is big in Hamilton County.

High school football is big in the Hamilton County Reporter. Each Friday night the most experienced team of writers cover results from the eight Hamilton County high schools, providing the largest number of Hamilton County newspaper daily readers the coaches comments, facts, figures and outstanding photo coverage from photographers Brian Reddick and Kent Graham.

Not enough, you say?

Okay, we've got you covered.

In our Sunday editions this fall will be even more high school football.

*How did your team's next opponent do on Friday evening?

*Up to date coverage on the three conferences in which Hamilton County teams play.

*How did the state's top-ranked teams do on Friday?

*Hamilton County Players of the Week?

*More photos.

*How did Hamilton County teams' post-season opponents do?

Plus, we also will have coverage of all the other Hamilton County sports played on Saturdays. No need to wait until Monday to read how your favorite teams did.

Only in the Sunday Reporter, the only Hamilton County based Sunday newspaper.

Riverview Health Fair

Saturday, October 4, 2014
8 am-noon
Main Campus
395 Westfield Rd., Noblesville

Join us for a morning filled with health screenings, educational sessions and other wellness tips at the Riverview Health Fair. Here, you'll find information on a wide range of topics including women's services, joint care, heart health, rehabilitation and fitness, and sleep-related issues. **For more information, visit riverview.org or call 317.776.7999.**

Screenings and Services Include:

- Flu shots – $30 – Three years-old & above. *Medicare will be billed. Medicare card must be presented at registration.*
- Pap smears – FREE
- Breast exams – FREE
- Women's health pre-screenings – FREE with priority follow-up appointment
- Sleep apnea screening – FREE
- Medication interaction check – FREE
- Blood pressure screening – FREE
- Ankle-brachial index (ABI) – FREE
- Baseline EKG – $10
- Riverview Health Fair profile* – $30
  - BASIC METABOLIC PANEL
  - LIPID PANEL
  - A1C (AVERAGE BLOOD SUGAR LEVEL)
  - ALT/AST (LIVER ENZYMES)
  - COMPLETE BLOOD COUNT (CBC) WITH PLATELET
- Additional tests for $20
  - TSH (THYROID STIMULATING HORMONE)
  - PSA (PROSTATE-SPECIFIC ANTIGEN) – MALES ONLY

** Fasting Required*

Breakout Sessions Include:

- Maternity Center tours, 9 am & 11 am – Amy Gardner, RNC-OB, MSN
- Foot Health 9 am – Scott Schulman, DPM
- Joint Health 10 am – Tim Williams, MD
- Yoga class – FREE 11 am
- Pilates class – FREE 11:30 am

Informational Booths Include:

- Riverview Health Rehab & Fitness
- Women's Health – Pelvic Floor & Incontinence
- Support groups at Riverview Health
- Plus other community partners

Photo by Brian Reddick/RDK PhotoGraphic

Sheridan's Garrett Chesney runs the quarterback option during the Blackhawks' 42-12 win over Clinton Central Friday night. Chesney threw two touchdown passes.

On the ground & through the air...

Sheridan rolls to 42-12 win

By DON JELLISON
Reporter Editor

It was a typical Bud Wright coaching night, this 42-12 Hoosier Heartland Conference victory over Clinton Central Friday evening at Bud Wright Stadium in Sheridan.

He took what the defense gave him.

In the first half, with Clinton Central up tight geared to stop the running of Austin Hoover, Wright went to the air for a pair of touchdowns. After that, it was all-Hoover, running behind a Sheridan offensive line which provided plenty of blocks.

"We had a tough start, fumbling away the football twice," Wright said. "Then we started to put things together.

"They were up tight on defense, so we passed the football. We can pass the football," Wright said.

In the second half, Hoover, who had scored the first touchdown of the night, scored three times to put away the visiting Bulldogs.

Sheridan offensive numbers were awesome, running for 270 yards in 51 carries and hitting on 6-of-7 passes for 147 yards through the air.

The defense was good, also. Sheridan held Clinton Central to 90 yards rushing and 89 yards passing. The defense recovered two Central fumbles and intercepted one pass.

While Garrett Chesney was nearly perfect through the air, Hoover was typical Hoover on the ground. He carried 38 times and gained 254 yards.

The passing game was a show by the Chesney brothers. Jake caught four of Garrett's six passes for 115 yards. Jake Chesney had one TD catch and Robert Sizemore had the other.

"They were crowding us up front early in the game," Wright said. "In the second half, we just gave Hoover the ball and let him run with it."

Sheridan scored first in the game on a three-yard run by Hoover with 4:32 left in the opening quarter.

Clinton Central came back with a touchdown, but missed the PAT and still trailed, 7-6.

Sheridan ended the first half with a pair of aerial touchdowns, Garrett Chesney throwing to Jake Chesney for 35 yards and then Garrett Chesney hitting Sizemore for 28 yards.

Sheridan just pounded away on the ground in the second half. Hoover's three touchdowns came on runs of five, nine and eight yards.

The win pushed the Blackhawks to 3-2 on the year and to 2-1 in the conference.

In a Saturday game, Sheridan will celebrate Homecoming next week, hosting North Knox at 5 p.m.

Sheridan 42, Clinton Central 12

	SHS	CC
First Downs	21	8
By Rushing	15	2
By Passing	5	3
By Penalty	1	3
Yards Rushing	51-270	36-90
Yards Passing	147	89
Att./Comp./Intc.	7-6-0	18-6-1
Fumbles/Lost	2-2	3-2
Penalties/Yards	9-80	5-35

Score by Quarters:

Sheridan	7	14	14	7 – 42
Central	0	6	0	6 – 12

Sheridan Scoring

First Quarter

Austin Hoover, 3-yard run (Katie Hybarger PAT) 4:32.

Second Quarter

Jacob Chsney 35-yard pass from Garrett Chesney (Hybarger PAT), 2:49.

Robert Sizemore, 27-yard pass from G. Chesney (Hybarger PAT) 1:58.

Third Quarter

Hoover, 5-yard run (Hybarger PAT), 6:59.

Hoover, 9-yard run (Hybarger PAT), 3:15.

Fourth Quarter

Hoover, 7-yard run (Hybarger PAT), 9:18.

Sheridan Stats

Rushing: Hoover 38-254, G. Chesney 8-19, J. Chesney 2-6, Cole Cummings 1-minus 13, K.J. Acevedo 2-6.

Passing: G. Chesney 6-7-147.

Receiving: J. Chesney 4-115, Sizemore 1-28, Taylor Ly 1-4.

Visit our Web site, www.hc-reporter.com to subscribe to our print and email editions

Photo by Brian Reddick/RDK PhotoGraphic

Jordan Kyriakopoulos puts a stop to Clinton Central at the Blackhawk 1 yard line.

Tradition. Value. Excellence.
2001 Stony Creek Road
Noblesville, IN 46060
1-877-661-9494
Harechevy.com

"A Dealer For The People"

Hare Chevrolet Celebrates Over 165 Years!

•Over 900 Vehicles
•Full Service Department
•Quick Lube Department
•Collision Center
•Genuine High Quality Parts
•Rental Cars On Site
•Free Shuttle Service
•Factory Trained ASE Certified Technicians
•Car Wash On Site
•Free WI-FI
•Children's Play Area
•Quiet Business Center

New Husky attack...

Jones to Weatherford

What Hamilton Heights coach Mitch Street viewed on the field Friday in a 34-8 victory at Eastern must have been the vision he had of his offensive attack before the season started.

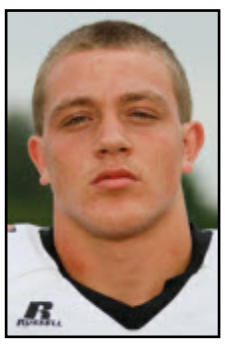

G. Weatherford

Ethan Jones throwing the football and Grant Weatherford catching it.

Jones, making his first start of the season, connected on 9-of-13 passes for 215 yards and three touchdowns. Weatherford, moving from quarterback to wide receiver, caught six passes good for 157 yards and three touchdowns.

All said and done, it was still another Heights win over Eastern. The Comets have never beaten the Huskies in Mid-Indiana Conference action.

Heights now is 3-2 overall and 2-1 in the conference.

The Huskies, after a scoreless first quarter, began to open up the game by scoring 14 points in the second quarter.

Lutz

Another 14 points in the third period turned this one into a cakewalk. Heights grabbed a 28-0 lead.

Natham Roth, a junior running back who before the night was over led Heights in rushing with 10 carries for 70 yards, put his team on the board first with a two-yard run in the second quarter.

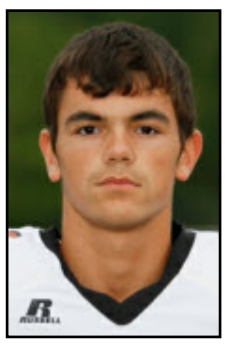

Jesse Brown

Hamilton Heights' second touchdown was a defensive score. Cayman Lutz blocked a bunt and turned it into a touchdown.

The Jones to Weatherford combination started to click in the second half. Jones fired 20 yards to Weatherford to make it a 21-0 game. Then before the third period ended, Jones hit Weatherford on a 50-yard bomb.

Cameron O'Malia kicked all four extra points for the Huskies.

Heights scored its final touchdown in the fourth quarter, and again it was the Jones-Weatherford combination. This time the TD pass covered 28 yards.

Eastern stayed with Heights in the running game, the Comets rushing for 145 yards and the Huskies for 118. But through the air, Heights finished with 256 yards and Eastern threw for only 95.

Hamilton Heights will be back on the road for another conference game next Friday when the Huskies travel to Taylor.

Heights 34, Eastern 8

	HH	EHS
Yards Rushing	118	145
Yards Passing	256	95
Att./Comp./Intc.	18-11-0	29-12-2
Punting	138.0	4-25.0

Score by Quarters:

Heights	0	14	14	6 – 34
Eastern	0	0	0	8 -- 8

Heights Scoring

Second Quarter

Nathan Roth, 2-yard run (Cameron O'Malia PAT).

Cayman Lutz, blocked punt (O'Malia PAT).

Third Quarter

Grant Weatherford, 20-yard pass from Ethan Jones (O'Malia PAT).

G. Weatherford, 50-yard pass from Jones (O'Malia PAT).

Fourth Quarter

G. Weatherford, 28-yard pass from Jones (PAT failed).

Heights Stats

Rushing: G. Weatherford 2-10 Jesse Brown 1-3, Josh Feltz 2-9, Jones 5-minus 11, Roth 10-70, Clayton Cowan 10-37.

Passing: Jones 9-13-215, Feltz 2-5-41.

Receiving: Sterling Weatherford 1-8, G. Weatherford 6-157, Brown 2-50, Riley White 2-14.

The County Line

Eagles fly past Ripple, 61-6

Given, the competition was down in number of player and really not talented enough to compete.

Birkle

Still, Guerin Catholic turned in a good night's work while rolling to a 61-6 victory over visiting Broad Ripple last evening.

"We made some mistakes which made for a sloppy first half," said Guerin coach Tom Dilley. "The defensive touchdown we scored right before halftime was a big one."

Quick

With the victory, the Golden Eagles moved to 3-2 on the year.

"It was nice that our backups got in some good work and it was nice that some of our regulars who were nursing injuries didn't have to play all that much," Dilley added.

The numbers speak for themselves. Guerin Catholic collected 451 yards of total offense. Broad Ripple was a minus 53 yards on the ground.

Shinaver

Guerin rolled on the ground and through the air.

Quarterback Matt Labus was 10-of-13 for 206 yards and two touchdowns. Brian Matthews made five catches for 106 yards and a TD.

On the ground, Carter McGinnis carried 16 times for 105 yards and Kolbe Smith carried a dozen times for 80 yards. McGinnis scored three touchdowns.

McGinnis scored three of his team's first four touchdowns. Labus passed for two touchdowns in the first half, one to Arion Shinaver and one to Matthews.

Caleb Quick booted eight extra points and a field goal.

Guerin Catholic will remain at the Eagles Nest next Friday to host Greenwood.

"We will finish the regular season with four tough games," said Dilley. "We will approach those four games one at a time."

Guerin 61, Broad Ripple 6

	GC	BR
First Downs	21	5
By Rushing	13	0
By Passing	8	5
Yards Rushing	43-229	28-minus 53
Yards Passing	222	155
Att./Comp./Intc.	20-13-1	26-11-1
Fumbles/Lost	3-1	2-2
Penalties/Yards	3-30	7-35

Score by Quarters:

Guerin	14	28	5	14 –61
Ripple	0	6	0	0 -- 6

Guerin Scoring

First Quarter

Carter McGinnis, 7-yard run (Caleb Quick PAT), 9:23.

Arion Shinaver, 27-yard pass from Matt Labus (Quick PAT), 4:29

Second Quarter

C. McGinnis, 2-yard run (Quick PAT), 10:26.

C. McGinnis, 30-yard run (Quick PAT), 3:32.

Brian Matthews, 21-yard pass from Labus (Quick PAT), 0:52.

Robert Birkle, 23-yard fumble recovery (Quick PAT), 0:35.

Third Quarter

Guerin safety, 10:41.

Quick, 30-yard field goal 6:52.

Fourth Quarter

Kolbe Smith, 6-yard run (Quick PAT) 11:08.

Sam McDaniel, 12-yard run (Quick PAT), 2:27.

Guerin Stats

Rushing: C. McGinnis 16-105, Smith 12-80, McDaniel 10-46, Labus 3-minus 9, Elliott Charlebois 2-7.

Passing: Labus 10-13-206, Charlebois 3-7-16.

Receiving: Matthews 5-106, Shinaver 3-42, Cody Brazill 2-28 Jalen Holmquist 2-10, C. McGinis 1-36.

www.hc-reporter.com

Cash

For Rusty Or Wrecked Cars and Trucks

No Title No Problem

317-726-1429
317-447-2983

Now is the Time to Start Collecting Fine Art

Jose Royo ElCollar Rosa

20% OFF Serigraphs

Plus FREE framing

Platinum Living
Fine Art Gallery

Conveniently located in downtown Noblesville
960 Logan St., Noblesville
317.776.8701 • www.platinumlivingllc.com

‘Rocks get “complete” win over Royals

Dowd

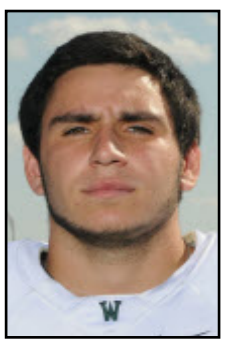

Lotfalian

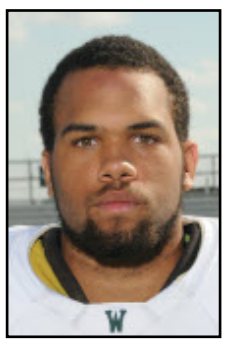

Caldwell

Brady Hoffman

Ford

Schrank

Everything was working for Westfield Friday night, and that led to a Hoosier Crossroads Conference win for the Shamrocks.

Westfield beat Hamilton Southeastern 34-20 at The Rock. The victory kept the 'Rocks on pace in the HCC with a 2-1 record, tied with Noblesville for second place. Overall, Westfield is 3-2. The Royals are 0-3 in the conference, and 1-4 overall.

Shamrocks coach Jake Gilbert said that this was Westfield's most "complete game of the season." The coach credited his team with four good quarters, saying it played well in all three phases of the game.

Westfield's rushing and passing games were in sync. The Shamrocks gained 238 rushing yards, and had 236 passing yards.

"Our best rushing game of the season," said Gilbert. "Offense was balanced tonight."

Elvin Caldwell had a big night, scoring three touchdowns. He ran in from 35 yards twice, in the first and third quarters. He also got the final word, scoring on a three-yard run in the fourth period.

While Caldwell was taking care of business on the ground, Ryan Pepiot had the air covered. Pepiot completed 17 of 24 passes for those 236 yards. But Pepiot also used his feet, sneaking the ball in from the one-yard line in the second quarter. Ben Lotfalian was Pepiot's top target, catching nine passes for 134 yards.

Nick Dowd got the Shamrocks on the board with a 38-yard field goal less than three minutes into the game. He also kicked a 32-yarder in the third quarter, and converted all four extra point attempts.

The Royals scored in the second quarter, on a Curtis Goss six-yard run, and again in the third quarter, when Kyle Schrank caught a six-yard pass from Carter Poiry. Goss was HSE's leading rusher, carrying 21 times for 101 yards.

Poiry had a very busy night, throwing 46 passes and completing 27 of them. He totaled 269 yards. Chris Ford led the receptions, catching 11 throws for 128 yards.

Westfield travels to Brownsburg next week, with HSE hosting Zionsville.

Westfield 34, Hamilton Southeastern 20

	HSE	WHS
First Downs	21	19
Yards Rushing	36-127	38-238
Yards Passing	269	236
Att./Comp./Intc.	27-46-1	17-24-1
Fumbls/Lost	1-1	0-0
Penalties/Yards	8-69	9-78

Score by Quarters:

Southeastern	0	7	6	7	– 20
Brownsburg	10	7	10	7	– 34

Scoring

First Quarter

W - Nick Dowd 38-yard field goal, 9:07

W - Elvin Caldwell 35-yard run (Dowd kick), 1:44

Second Quarter

W - Ryan Pepiot 1-yard run (Dowd kick), 9:39

HSE - Curtis Goss 6-yard run (Brady Hoffman kick), 3:14

Third Quarter

W - Dowd 32-yard field goal, 7:15

HSE - Kyle Schrank 6-yard pass from Carter Poiry (kick blocked), 2:51

W - Caldwell 35-yard run (Dowd kick), 1:12

Fourth Quarter

HSE - Poiry 1-yard run (Hoffman kick), 11:28

W - Caldwell 3-yard run (Dowd kick), 8:35

Southeastern Stats

Rushing: Goss 21-101, Poiry 10-13, Ford 1-7, Schrank 1-7, David Tsetse 1-1, team 2-(minus 2).

Passing: Poiry 27-46-273.

Receiving: Ford 11-128, Matt Klink 6-49, Schrank 6-47, Tyler Janney 2-43, Goss 1-9, Will Coudret 1-6.

Westfield Stats

Rushing: Caldwell 27-178, Brandon Karsnick 3-47, Pepiot 7-13, Julian Lytle 1-0.

Passing: Pepiot 17-24-236.

Receiving: Ben Lotfalian 9-134, Max McCool 3-23, Milo Beam 2-55, Caldwell 2-11, Joseph Krambeer 1-13.

All alone at the top...

Fishers unloads on Brownsburg

Ferrell

Nielson

Eaton

Fishers took care of its little first place Hoosier Crossroads Conference deadline situation with Brownsburg Friday evening in a big way at Reynolds Tiger Stadium.

It was Zach Eaton passing the pigskin; Chris Thomas and Simeon Foster catching the ball, and Maurice Campbell putting on another great rushing show as Coach Rick Wimmer’s Tigers chewed up Brownsburg, 49-14.

The two Hoosier Crossroads Conference foes entered the showdown unbeaten: The Tigers were 2-0, Brownsburg 1-0. Fishers, now all alone at the top of the HCC pack, is 4-1 overall.

The game was close, for a while. The score was tied at 7-7 after one quarter. Fishers led 21-14 at halftime.

The Tigers broke things open by scoring twice in the final 2:41 of the third quarter.

Eaton had a sensational game through the air, hitting on 15-of-23 passes for 296 yards and three touchdowns.

He got lots of help from his receivers. Thomas caught four balls for 123 yards and two scores and Foster pulled in four catches for 118 yards.

Campbell was his explosive self. He carried 24 times, netted 158 yards and crossed the goal line three times.

Although he was asked to punt just once, Josh Lloyd got off another boomer, a 46-yarder.

Fishers had just a 220-198 yardage advantage on the ground, but through the air the Tigers were 19-of-27 for 335 yards and Brownsburg was held to 111 yards.

Brownsburg, actually, had an early lead, scoring with 7:10 still left in the first quarter. Fishers tied the count at 7-7 before the period ended on a 26-yard carry by Campbell and a PAT kick by Anthony Beck.

Brownsburg stayed close throughout the second quarter, scoring in the period on Toke Akinribade’s second touchdown of the night.

In that quarter, Fishers scored first when Eaton hit Isaiah Hartman on a seven-yard TD pass and the Tigers scored last when Campbell went four yards for a touchdown.

Wimmer’s troops exploded for three touchdowns in the third quarter. Campbell scored from the seven.. Eaton passed to Thomas for 98 yards. Eaton threw to Thomas for 12 yards as the Tigers pulled away with a 35-14 lead.

Fishers’ last touchdown was scored in the fourth quarter when backup quarterback Brent Hays hit Joey Shemon for nine yards.

Lloyd led Fishers’ defense with four tackles and one assist; Nick Ferrell had three and one; Trent Nielson recorded four tackles and Alec Rhodes collected three.

Fishers’ next game will be another HCC matchup, this one on the road at Avon next Friday.

Fishers 49, Brownsburg 14

	FHS	BHS
First Downs	25	10
Yards Rushing	39-220	33-198
Yards Passing	335	111
Att./Comp./Intc.	27-19-0	19-11-2
Fumbls/Lost	2-2	1-0
Penalties/Yards	4-25	6-57

Score by Quarters:

Fishers	7	14	21	7	– 49
Brownsburg	7	7	0	0	–14

Fishers Scoring

First Quarter

Maurice Campbell, 26-yard run (Anthony Beck PAT), 5:32.

Second Quarter

Isaiah Hartman, 7-yard pass from Zach Eaton (Beck PAT), 10:19

Campbell, 4-yard run (Beck PAT), 5:19.

Third Quarter

Campbell, 7-yard run (Beck PAT), 6:44

Chris Thomas, 98-yard pass from Eaton (Beck PAT), 3:58.

Thomas, 12-yard pass from Eaton (Beck PAT), 1:27.

Fourth Quarter

Joey Shemon, 9-yard pass from Brent Hays (Beck PAT), 4:20.

Fishers Stats

Rushing: Campbell 24-158 Eaton 7-48, Jermaine Huddleston 4-13, Hays 1-1.

Passing: Eaton 15-23-296, Hays 4-4-39.

Receiving: Thomas 4-123, Simeon foster 4-118, Jordan Hernandez 3-39, Hartman 2-18.

Price
Heating
Air Conditioning

Charles Price
License
#INPC81026906
317-758-4445
103 E. 2nd Street
Sheridan

Heating
Air Conditioning
Plumbing
Wiring

GOOD JOURNEYS EXPO
HOLISTIC HEALTH & PSYCHIC FAIR
OCTOBER 4th & 5th SAT 10 - 6 & SUN 10 - 5
HAMILTON COUNTY FAIRGROUNDS
2003 PLEASANT ST. NOBLESVILLE, IN

3RD BI-ANNUAL
GOOD JOURNEYS EXPO
TWICE THE VENDORS
TWICE THE SIZE

HOLISTIC WELLNESS
PSYCHIC READINGS
CRYSTALS & STONES
ENERGY HEALINGS
PALM READINGS
AURA PHOTOS
NUMEROLOGY
JEWELRY
POTTERY & ART
ESSENTIAL OILS
NATIVE AMERICAN
INCENSE & SOAPS
ENERGY DRAWINGS
GIFT IDEAS
AND MUCH MORE

FREE PARKING
FREE RAFFLES, PRIZES,
DAILY LECTURES &
WORKSHOPS

FOR MORE INFO CALL
(317) 750 - 7392
jeffreypoe@sbcglobal.net
www.goodjourneys.net

$10 ONE DAY &
$15 TWO DAY PASS
$2 OFF WITH THIS AD

GOOD JOURNEYS
HOUSE OF HEALING
17901 RIVER AVE. NOBLESVILLE, INDIANA 46062
HOURS: TUES - SAT 10 - 7 SUN 11 - 6 CLOSED MON
(317) 750 - 7392 www.goodjourneys.net

PRODUCTS & SERVICES:
GIFT ITEMS * CRYSTALS * STONES
ENERGY HEALINGS * JEWELRY
PSYCHIC READINGS * FIGURINES
HYPNOSIS * PAST LIFE REGRESSION

WEEKLY AND ONGOING CLASSES:
TUESDAY MEDITATION GROUP 7-9pm $10
WEDNESDAY ONENESS BLESSINGS 7-9pm $10
THURSDAY PSYCHIC DEVELOPMENT 7-9pm $20
FRIDAY THE MOTHERS TOUCH 11-5PM 20min $30
SATURDAY AROMA ZEN HEALING11-5pm 15min $30

UPCOMING EVENTS
9/28 The Monroe Institute (Excursion Workshop) 9-5 $125
10/2 Gallery Readings with Kathleen & Friends 7-9 $20
10/9 Spirit Art Class Answers in the Paint with Jeff 7-9 $20
10/11 Introduction To Crystals 101 with Becky 1-4 $55
10/11 Cranial Energy Balancing with Shirley 12-5 30min $40
10/12 Manifesting Abundance (Law of Attraction) with Jeff 1-4 $50
10/16 Chakra Balancing 101 Class with Jeff 7-9 $20
10/17 NMT Healing Sessions with Cara 11-5 $75 for 45min
10/18 Akashic Records Workshop with C.B. Bjork 1-3 $30
10/18 Akashic Record & Tarot Readings with C.B 3-6 20min $30
10/19 Healing with Crystals 101 with Mary 1-4 $40
10/23 Astral Projection Class with Jeff (Free CD) 7-9 $30
10/26 NMT Healing Sessions with Cara 11-5 $75 for 45min
10/26 Essential Oils 101 class with Mary 1-4 $50
10/30 Sixth Sense Kids What to Know with Jeff 7-9 $20

After slow first half...

Carmel rolls over Lawrence

Lawrence North put a first half scare into Carmel at Lawrence Friday evening, but the No. 1 ranked Greyhounds scored two touchdowns late in the first half and then ran away with a 42-20 MIC Conference victory.

Akins

After Coach Kevin Wright's Greyhounds put a defensive touchdown and a TD run from Shakir Paschall on the board in the first quarter Lawrence North scored the first two TDs of the second period to tie the game at 14-14.

Carmel then scored twice before the half, the first coming on a two-yard run by Paschall. With only 27 seconds left before the half, Carmel scored again when Michale Viktrup hit Ethan Merriweather with a 30-yard touchdown pass.

Merriweather

Newland

The undefeated Greyhounds put away LN with two more touchdowns in the third quarter. Viktrup went off left guard for 56 yards for the score. Viktrup hit Jalen Walker on a 34-yard pass for the second score.

Viktrup, the quarterback, had a big night. He ran five times for 102 yards and one touchdown. He completed 6-of-7 passes for 88 yards and two scores.

Paschall carried only seven times and scored two touchdowns.

Walker had four catches for 52 yards and Merriweather two for 36 yards.

Outside linebacker Riley Smith had a huge defensive game for Carmel, coming up with 23 tackles. Alex Osleger collected 11 tackles ad Austin Newland had nine.

Carmel now is 5-0 overall and 3-0 in the conference with a MIC trip to North Central coming up next Friday.

Carmel 42, Lawrence North 20

	CHS	LN
First Downs	6	24
By Rushing	4	20
By Passing	2	2
By Penalty	0	2
Yards Rushing	20-175	67-239
Yards Passing	88	78
Att./Comp./Intc.	6-7-0	3-6-1
Fumbles/Lost	0-0	3-2
Penalties/Yards	2-25	1-5

Score by Quarters:

Carmel		14	14	14	0 – 42
LN	0	14	0	6 – 20	

Carmel Scoring

First Quarter

Alex Akins, 66-yard fumble recovery (Nick Stacy PAT) 6:03.

Shakir Paschall, 5-yard run (Stacy PAT), 3:51.

Second Quarter

Paschall 2-yard run (Stacy PAT), 1:00.

Ethan Merriweather, 30-yard pass from Michael Viktrup (Stacy kick), 0:27.

Third Quarter

Viktrup, 56-yard run (Stacy kick), 11:22.

Jalen Walker, 34-yard pass from Kitrup (Stacy kick), 4:14.

Carmel Stats

Rushing: Viktrup 5-102, Paschall 7-31, Tobias Watkins 3-21, Chris Perkins 3-1 Jalen Walker 1-4, Nathan Melchi 1-2.

Passing: Viktrup 6-7-88.

Receiving: Walker 4-52, Merriweather 2-36.

Friday football scores

Courtesy John Harrell's Web site
www.johnharrell.net
Alexandria 35, Frankton 6
Andrean 21, Hobart 17
Angola 27, Lakeland 17
Attica 39, Fountain Central 26
Avon 38, Whiteland 12
Bedford North Lawrence 44, Seymour 21
Beech Grove 60, Indianapolis Howe 34
Bloom Twp. (Ill.) 57, Hammond Gavit 0
Bloomington North 28, Terre Haute North 7
Boone Grove 20, Hanover Central 9
Boonville 35, Tell City 21
Brebeuf Jesuit 48, Culver Academy 7
Breese Mater Dei (Ill.) 40, Mount Carmel (Ill.) 33
Bremen 30, Culver 20
Brownstown Central 35, North Harrison 13
Calumet 39, Hammond Noll 20
Carmel 42, Lawrence North 20
Carroll (Flora) 42, Caston 13
Carroll (Fort Wayne) 20, East Noble 14
Cascade 14, Cloverdale 6
Castle 35, Evansville Central 6
Center Grove 57, North Central (Indianapolis) 0
Centerville 56, Union City 38
Central Noble 47, Fremont 0
Charlestown 46, Silver Creek 20
Chesterton 23, Valparaiso 7
Churubusco 35, Prairie Heights 6
Cincinnati LaSalle (Ohio) 28, Fort Wayne Dwenger 7
Cincinnati St. Xavier (Ohio) 27, Indianapolis Cathedral 0
Clarksville 26, Salem 17
Columbus East 56, New Albany 0
Concord 55, Goshen 7
Corydon Central 53, Eastern (Pekin) 10
Covington 41, Seeger 30
Crown Point 21, Portage 7
Decatur Central 44, Mooresville 12
DeKalb 33, Columbia City 29
Delphi 54, Clinton Prairie 26
East Central 21, Batesville 7
Eastern Greene 57, Wood Memorial 16
Eastern Hancock 56, Knightstown 7
Eastside 21, Garrett 20
Edgewood 14, Sullivan 6
Elkhart Central 55, South Bend Riley 28
Evansville Mater Dei 28, Evansville North 10
Evansville Memorial 35, Evansville Bosse 14
Evansville Reitz 56, Evansville Harrison 6
Fishers 49, Brownsburg 14
Fort Wayne Luers 69, Fort Wayne Wayne 47
Fort Wayne Northrop 34, Fort Wayne South 7
Fort Wayne Snider 48, Fort Wayne Concordia 25
Gibson Southern 70, Princeton 10
Greenwood 21, Plainfield 10
Guerin Catholic 61, Indianapolis Broad Ripple 6
Hagerstown 49, Union County 12
Hamilton Heights 34, Eastern (Greentown) 8
Hammond 32, Gary West 14
Hammond Clark 12, East Chicago Central 6, OT
Harrison (West Lafayette) 45, Anderson 0
Heritage 21, Adams Central 10
Heritage Hills 21, North Posey 7
Homestead 38, Bellmont 35
Hoopeston (Ill.) 34, Traders Point Christian 6
Indian Creek 63, Brown County 7
Indiana Deaf 45, Anderson Prep Academy 20
Indianapolis Chatard 49, Indianapolis Ritter 0
Indianapolis Lutheran 49, Park Tudor 28
Indianapolis Roncalli 41, Indianapolis Scecina 7
Indianapolis Shortridge 32, Indianapolis Marshall 18
Indianapolis Tindley 38, Edinburgh 33
Indianapolis Washington 15, Indianapolis Northwest 14
Jay County 54, Bluffton 50
Jeffersonville 66, Floyd Central 37
John Glenn 46, Triton 12
Kankakee Valley 35, Griffith 10
Kokomo 49, Lafayette Jeff 7
Lafayette Central Catholic 56, Benton Central 0
Lake Central 20, LaPorte 13
LaVille 42, Knox 7
Lawrence Central 45, Pike 35
Lawrenceburg 43, Franklin County 15
Lebanon 29, Frankfort 0
Leo 28, South Adams 8
Lewis Cass 28, Peru 7
Linton-Stockton 66, Springs Valley 13

See *Scores*...Page 13

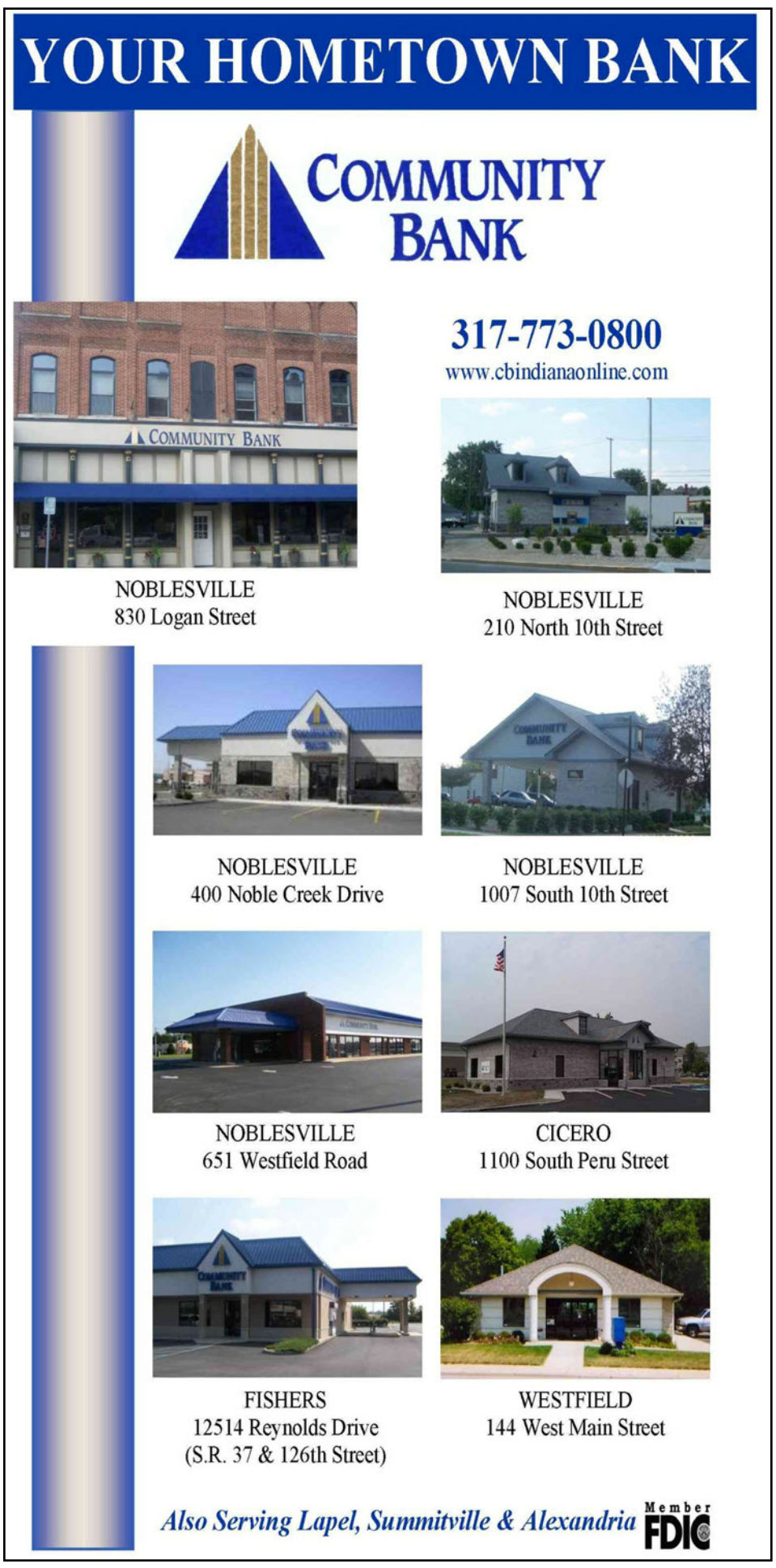

Reporter photo by Richie Hall

The Westfield girls golf team won its first-ever sectional championship Friday. The Shamrocks beat defending state champion Carmel by three strokes. Pictured: Head coach Trevor Neu, Adrienne Montalone, Morgan Baechle, Cailyn Henderson, Kaylee Purcell, Margaret Wentz, assistant coach Scott Evans.

Girls golf sectionals...

Shamrocks win historic first title

By RICHIE HALL
Reporter Sports Editor

Westfield's freshman golfers have been making waves all season.

On Friday, they helped the Shamrocks make history.

The Westfield girls golf team won its first ever sectional title, claiming the Ben Davis sectional at South Grove Golf Club. The Shamrocks carded a team score of 312, edging past defending state champion Carmel by three strokes.

"I couldn't be happier for the girls," said Westfield coach Trevor Neu. "I'm extremely happy for our senior Kaylee Purcell, who's kind of seen our program develop over the course of our four years."

The Greyhounds finished with 315, but are still advancing to regional, as the top three teams advance. Ben Davis got the third spot with a 331. Guerin Catholic finished fourth, but qualified two individuals for the regional; the top three individuals not on an advancing team also earn the right to move on.

Westfield's freshmen may be young, but keep in mind that they have been playing golf for most of their lives. For example, Henderson said she began playing when she was 4.

"And I've done tournaments, summer tournaments throughout my life," said Henderson.

With junior tournaments so prevalent, many players know how to deal with pressure situations before high school. This is all leading up to the fact that Henderson won a three-person playoff after she, fellow Shamrock freshman Adrienne Montalone and Carmel's Alyssa Cook all found themselves on top of the leaderboard with 73s.

Henderson drove the green on the first playoff hole, and birdied it to win medalist honors.

"She just does what she does," said Neu.

"It was fun," said Henderson. Many golfers get nervous about a playoff, but she enjoyed it "because it was that good competition."

Henderson and Montalone's scores (Montalone's 73 a personal best) led the way, and freshman Margaret Wentz helped out with an 80. Purcell carded an 86; she has played as an individual at regional for the Shamrocks, now she gets to play as part of a team. Morgan Baechle had an 87.

After Cook's round, Maggie Rees scored 76. Greyhounds coach Ken Kelly said "they both had to scramble for their scores today," and was happy they didn't give up. Katie Boyer carded an 80, and 'Hounds coach Ken Kelly was proud of how she played.

"I'm not going to get too concerned about how we did as a team score out here," said Kelly. "This is a step along the way for us. Advancing's the most important thing for the team right now.

Both Singer and Baxter (who went all the way to state last year), had 78s, which assured them advancement to regional.

"Marissa Singer and Sarah Baxter played extremely well," said GCHS coach Mark Mathews. "Seventy-eight's a good number, and they both shot 78."

The Golden Eagles had several players who were completely new to golf on the team, and they all enjoyed it.

"I had eight girls, and really only four of them were golfers," said Mathews. The other players had just started playing this year, and Mathews noted that they "worked very hard." Some of the new-to-golf girls had scores in the 90's, which isn't bad at all.

"It was a lot of fun to coach," said Mathews.

University finished ninth. Beth Guyer's 115 led the Trailblazers.

Team scores: Westfield 312, Carmel 315, Ben Davis 331, Guerin Catholic 346, Brebeuf Jesuit 350, Covenant Christian 375, Pike 428, Cardinal Ritter 436, University 471.

Medalist: Cailyn Henderson (W) 36-37=73, won in playoff.

Other Westfield scores: Adrienne Montalone 35-38=73, Margaret Wentz 38-42=80, Kaylee Purcell 45-41=86, Morgan Baechle 43-44=87.

Carmel scores: Alyssa Cook 35-38=73, Maggie Rees 38-38=76, Katie Boyer 38-42=80, Makenzie George 42-44=86, Hannah Sharkey 43-44=87.

Guerin Catholic scores: Marissa Singer 38-40=78, Sarah Baxter 39-39=78, Maggie Kroeff 44-51=95, Patricia Leonardo 50-45=95, Dani VanBuren 52-50=102.

University scores: Beth Guyer 57-58=115, Jenny Bruemmer 52-65=117, Lucy Bodem 57-61=118, Olivia Hwang 60-61=121, Abby Fitzwater 105-80=185.

Visit our Web site:
www.hc-reporter.com

Fish and Chicken Fry

(ALL THE FISH OR CHICKEN YOU CAN EAT)
(CHOICE OF TWO SIDES, ROLL, DESSERT & DRINK)

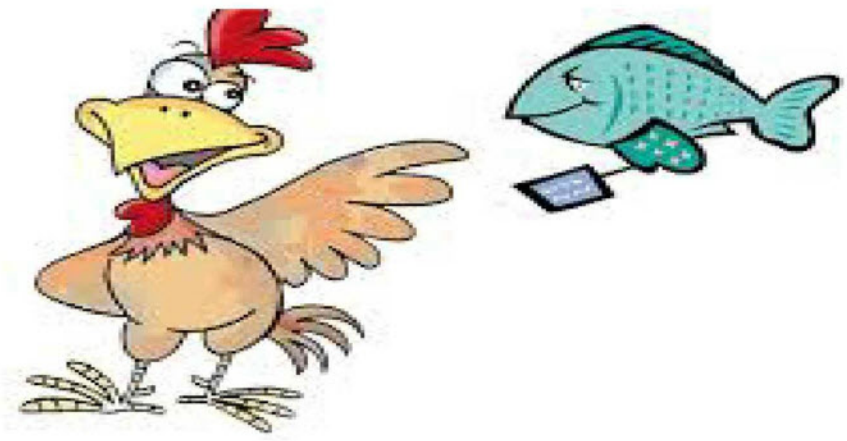

FRIDAY, OCTOBER 10, 2014
4:30 p.m. TO 7:30 p.m.

ADULTS $10.00
CHILDREN $5.00 (10 and under)
CARRY-OUT AVAILABLE

FIRST UNITED METHODIST CHURCH
2051 E. MONUMENT STREET
NOBLESVILLE, IN. 46060

CELEBRATION HALL

COME FOR GOOD FOOD,
FELLOWSHIP AND FUN
FOR EVERYONE!

Reporter photo by Richie Hall

Carmel finished second at sectional, advancing to next week's regional.
Pictured: Alyssa Cook, Hannah Sharkey, Katie Boyer, Makenzie George, Maggie Rees.

Reporter photo by Richie Hall

Guerin Catholic's Sarah Baxter (left) and Marissa Singer will play at regional as individuals. The Golden Eagles were fourth as a team.

SCORES

From Page 11

Lowell 45, Highland 14
Maconaquah 25, Western 21
Madison 17, Jennings County 14
Madison-Grant 34, Eastbrook 33
Manchester 34, North Miami 33
Martinsville 42, Franklin 28
McCutcheon 49, Logansport 19
Merrillville 27, Michigan City 6
Milan 48, North Decatur 14
Mishawaka 34, Fort Wayne North 7
Mishawaka Marian 28, South Bend Washington 6
Mississinewa 48, Elwood 18
Mitchell 25, Crawford County 13
Monroe Central 26, Tri-Central 20
Monrovia 44, Speedway 25
Mount Vernon (Fortville) 24, Delta 21
Mount Vernon (Posey) 48, Washington 0
Muncie Central 41, Huntington North 21
Munster 59, Hammond Morton 41
New Haven 14, Norwell 7
New Palestine 56, Pendleton Heights 7
New Prairie 35, Jimtown 33
Noblesville 37, Zionsville 13
North Knox 48, North Central (Farmersburg) 0
North Putnam 14, North Daviess 13
North Vermillion 63, Riverton Parke 0
North White 47, Frontier 27
Northeastern 70, Tri 8
Northfield 40, Tippecanoe Valley 22
Northview 18, Owen Valley 14
Northwestern 42, Taylor 7
Oak Hill 20, Blackford 0
Paoli 43, West Washington 3
Penn 56, South Bend Clay 6
Perry Meridian 27, Franklin Central 20
Pike Central 31, Forest Park 0
Pioneer 49, North Judson 14
Plymouth 37, Elkhart Memorial 6
Providence 48, Indianapolis Manual 0
Rensselaer Central 57, Twin Lakes 14
Richmond 43, Marion 25
Rochester 27, Southwood 26
Rockville 68, Turkey Run 7
Rushville 28, Connersville 25
Shelbyville 37, Greenfield-Central 13
Shenandoah 34, Heritage Christian 26
Sheridan 42, Clinton Central 12
South Bend St. Joseph 17, South Bend Adams 6
South Central (Union Mills) 45, River Forest 12
South Dearborn 24, Greensburg 21
South Decatur 46, Oldenburg Academy 21
South Putnam 20, Greencastle 16
South Vermillion 28, West Vigo 17
Southern Wells 52, Wes-Del 6
Southmont 27, Crawfordsville 26
Southport 38, Bloomington South 17
Southridge 34, South Spencer 15
Tecumseh 50, Perry Central 43
Terre Haute South 43, Columbus North 35, OT
Triton Central 52, Lapel 27
Tri-West 37, North Montgomery 6
Vincennes Lincoln 35, Jasper 34, OT
Warren Central 28, Ben Davis 21
Warsaw 24, Northridge 21
Wawasee 27, NorthWood 21
West Central 52, South Newton 14
West Lafayette 55, Tipton 0
West Noble 40, Fairfield 20
Western Boone 28, Danville 13
Westfield 34, Hamilton Southeastern 20
Wheeler 59, North Newton 7
Whiting 41, Lake Station 7
Whitko 30, Wabash 24
Winamac 63, Tri-County 7
Winchester 70, Cambridge City Lincoln 22
Woodlan 42, Bowman Academy 12
Yorktown 39, New Castle 7

West Miller cross country runs against Clay

On Thursday, the Noblesville West Middle School Boys Cross Country team traveled to Clay Middle School for a dual meet competition. The Clay Trojans defeated the Millers 18-39. Despite the loss, many of Noblesville runners achieved season-best times. All NWMS runners' times and places are as follows:

Name	Time	Place
Amburgy, Justin	10:17	3
Beeson, Nick	11:21	14
Conard, Mitchell	10:51	8
Foley, Eric	12:14	30
Gossard, Braedon	10:54	9
Haemmerle, Conner	11:26	18
Hamilton, Jacob	13:03	45
Huff, William	11:41	22
Jenkins, Nathaniel	12:36	38
Koszyk, Seth	10:44	7
Moller, Michael	12:16	31
Ogle, Matt	11:22	15
Stephan, Isaac	12:13	28

Also on Thursday, the NWMS Girls Cross Country team fell to Clay Middle School, 27-30. Eighteen members of the NWMS girls team ran personal records. Runners, times, and places are as follows:

Name	Time	Place
Maria Anderson	**11:31**	2
Haley Tomlinson	**11:34**	3
Aubrie Deal	**11:50**	5
Aubrey Swart	**11:52**	7
Anna Hazelrigg	**12:28**	14
Andrea Costa	**12:40**	17
Ellie Jaensson	**12:43**	19
Delaney Boles	**12:49**	22
Lili Wilhelm	**12:57**	23
Ella McCool	**13:10**	26
Lydia Ratcliffe	**13:15**	27
Bella Sharples-Godon	13:39	30
Molly Marcuson	**13:48**	32
Abbie Tank	14:02	35
Holly Delong	**14:39**	40
Jacelyn Burns	**14:51**	45
Faith Argo	**14:55**	46
Emma Fentz	**15:07**	47
Christina Heinzman	15:12	49
Audrey Rinker	**15:03**	50
Kelly Reagin	**16:36**	60
Tori Linville	17:28	62

Photo by Brian Reddick/RDK PhotoGraphic

Sheridan wide receiver Robert Sizemore reels in a pass play.

Royals girls soccer beats Mount Vernon

The Hamilton Southeastern girls soccer team beat Mount Vernon 4-0 on Thursday.

Walters

The Royals got three first half goals to put away Mt Vernon early. Mikaela Walters got the first goal assisted by Brooke Barnes. Walters was not finished and got a second goal assisted by both Jayla French and Jess Miller. Kalee Huppenthal got on the tally board assisted by Hannah Self right before halftime.

In the second half, Molly Lear sent a cross into the box and Miller scored with a header goal.

"Twenty girls played tonight which is great for our depth to get game experience," said HSE coach Greg Davidson. "Both GK's and our back line earn another shutout which is great to see late in the year."

Southeastern hosts McCutcheon on Monday for Senior Night and Zionsville Wednesday for the Think Pink game.

Junior varsity results

Carmel JV gold girls soccer wins big

The Carmel junior varsity gold girls soccer team beat North Central 8-0 on Thursday.

Taylor Walker and Brooke Spencer both scored two goals, while Kenzie Ellery, Madison Judson, Sydney Keip, and Paige Heckenberg had one goal each.

The Greyhounds are 6-1-2 and host Hamilton Southeastern at 5 p.m. Monday.

'Hounds JV girls golf falls to HSE

Carmel's junior varsity girls golf team fell to Hamilton Southeastern 196-209 on Thursday.

Claire Heger scored 51 to lead the Greyhounds. Other scores were Erin Evans 52, Erin Anna 52, Ailish Cornwell 54, Alex Waples 57 and Mattie Tom 60.

Major League Baseball standings

From mlb.com

American League

East	W	L	PCT.	GB
Baltimore	92	61	.601	-
N.Y. Yankees	79	74	.516	13.0
Toronto	77	76	.503	15.0
Tampa Bay	74	80	.481	18.5
Boston	67	87	.435	25.5
Central	**W**	**L**	**PCT.**	**GB**
Detroit	85	68	.556	-
Kansas City	83	69	.546	1.5
Cleveland	79	74	.516	6.0
Chi. White Sox	70	83	.458	15.0
Minnesota	66	87	.431	19.0
West	**W**	**L**	**PCT.**	**GB**
L.A. Angels	95	59	.617	-
Oakland	84	69	.549	10.5
Seattle	83	70	.542	11.5
Houston	67	87	.435	28.0
Texas	61	92	.399	33.5

National League

East	W	L	PCT.	GB
Washington	89	64	.582	-
Atlanta	76	77	.497	13.0
Miami	74	79	.484	15.0
N.Y. Mets	74	80	.481	15.5
Philadelphia	70	84	.455	19.5
Central	**W**	**L**	**PCT.**	**GB**
St. Louis	86	68	.558	-
Pittsburgh	83	70	.542	2.5
Milwaukee	79	75	.513	7.0
Cincinnati	71	83	.461	15.0
Chi. Cubs	68	86	.442	18.0
West	**W**	**L**	**PCT.**	**GB**
L.A. Dodgers	88	66	.571	-
San Francisco	84	69	.549	3.5
San Diego	72	81	.471	15.5
Arizona	63	91	.409	25.0
Colorado	62	92	.403	26.0

Friday scores

L.A. Dodgers 14, Chi. Cubs 5
Boston 5, Baltimore 3, 10 innings
Pittsburgh 4, Milwaukee 2
N.Y. Yankees 5, Toronto 3
Chi. White Sox 4, Tampa Bay 3
Washington 3, Miami 2
N.Y. Mets 5, Atlanta 0
Colorado 15, Arizona 3
Minnesota 5, Cleveland 4, 10 innings
Detroit 10, Kansas City 1
Seattle 10, Houston 5
St. Louis 2, Cincinnati 1
Oakland 3, Philadelphia 1
Texas 12, L.A. Angels 3
San Diego 5, San Francisco 0

SCHOOL BUS DRIVERS NEEDED

Hourly Bus Driver (3 hours/day)
Sheridan Community Schools
Attn: Eric Gifford
24795 N. Hinesley Road
Sheridan, Indiana 46069
317-758-4431 Ext 4602
egifford@sheridan.k12.in.us

Sheridan Community Schools is seeking professional, dependable and courteous person to drive a school bus.
Possession of or ability to obtain an Indiana Class B Commercial Driver's License (air brake, passenger and school bus endorsements). Experience preferred, but will train.
Persons applying must love kids, have a clean driving record, pass a criminal background check, pass a drug test and pass the DOT physical.
Applications are available on the school website http://scs.k12.in.us/ and you can also apply via Wabash Valley Online Application Consortium-Applitrack.
https://www.applitrack.com/wabash/onlineapp/_application.aspx?starting=true which is available under the employment tab on our school website.